Vol. XLV February, 1956 No. 2

SPECIAL SUPPLEMENT

SCIENTIFIC EDITION

JOURNAL OF THE AMERICAN PHARMACEUTICAL ASSOCIATION

1852 A.Ph.A. 1956
SECOND CENTURY

This issue in two Parts

PART II—SPECIAL SUPPLEMENT

CONTENTS

Brief History and Summary of the Activities of the Association 2
Constitution and By-Laws 4
Certificate of Incorporation 26
Past Officers of the American Pharmaceutical Association and Its Sections, Dates and Places of Meetings Since Its Organization 27
A. Ph. A. Local Branches 37
A. Ph. A. Student Branches 37
National Related Professional Organizations 38
National Pharmaceutical Associations 39
State Pharmaceutical Associations 39
Accredited Colleges of Pharmacy 40
State Boards of Pharmacy 41
National Pharmaceutical Publications 41
Sectional, State, and Local Publications 42
Conferences and Other Organizations 42
List of Active Members 43
Code of Ethics 165
Present Officers of the Association, the Council, the House of Delegates, the Women's Auxiliary and the Sections 167

© *Copyright 1956, by the American Pharmaceutical Association*

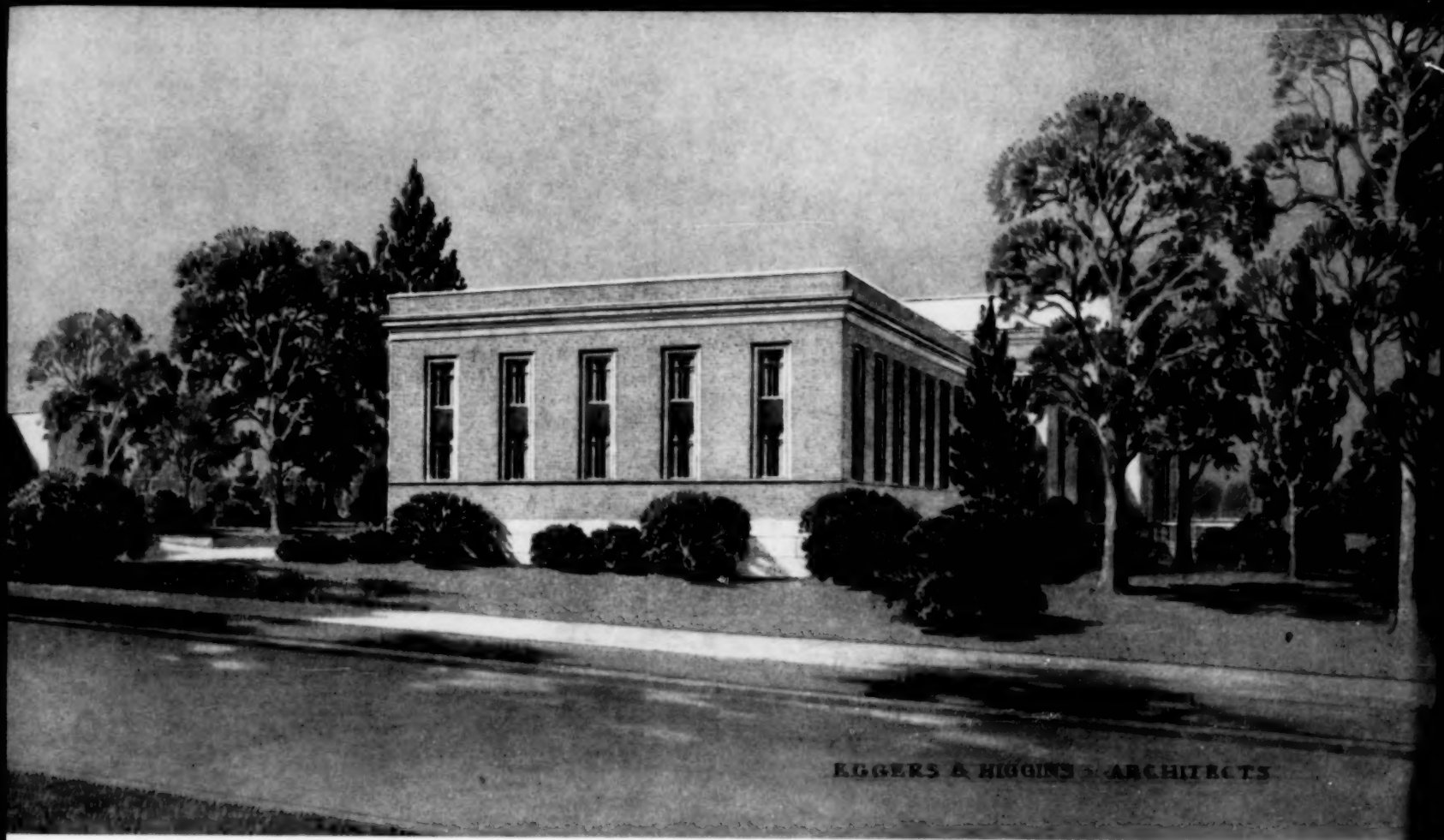

Architect's conception of the proposed addition to the American Institute of Pharmacy to provide additional necessary space for the growing activities of the American Pharmaceutical Association. This addition is to the left of main building. Contributions to the A.PH.A. Building Fund may be sent to the American Pharmaceutical Association, 2215 Constitution Avenue, N.W., Washington 7, D. C.

ANNOUNCEMENT

This issue of the *Scientific Edition* of the JOURNAL OF THE AMERICAN PHARMACEUTICAL ASSOCIATION is supplied in two parts. Part I is the customary edition of the JOURNAL, and Part II is a supplement carrying the list of active members of the AMERICAN PHARMACEUTICAL ASSOCIATION, the list of current ASSOCIATION officers, a brief history and summary of the ASSOCIATION'S activities, the list of officers of the ASSOCIATION and places of meeting since its organization, the Constitution and By-Laws of the ASSOCIATION and the By-Laws of the Council, the House of Delegates and the Sections, the Certificate of Incorporation, the Code of Ethics, the lists of national, state and local pharmaceutical organizations with the names of their Secretaries, the list of accredited Colleges of Pharmacy, State Boards of Pharmacy, and other similar information.

Prior to 1945, the PROCEEDINGS of the AMERICAN PHARMACEUTICAL ASSOCIATION were published either separately or in installments in the monthly JOURNAL. Since 1949, we have been issuing the information referred to in the previous paragraph as a supplement to the *Scientific Edition* of the JOURNAL so that it could be available as a separate volume to those who refer to this information frequently. The PROCEEDINGS of the Annual Convention are published in narrative form in the *Practical Pharmacy Edition* of the JOURNAL immediately following the annual convention.

The PROCEEDINGS of the 1954 and 1955 conventions were published in narrative form in the September, 1954 and June 1955 numbers respectively of the *Practical Pharmacy Edition* of the JOURNAL OF THE AMERICAN PHARMACEUTICAL ASSOCIATION and continued in subsequent editions of the JOURNAL as far as the addresses and reports of special interest are concerned. Many of the scientific papers and those dealing with practical pharmacy, economics, history, education, and legislation which were presented at the various section meetings have been or are being published in various issues of either the *Scientific* or *Practical Pharmacy Editions* of the JOURNAL.

The membership list, which is a part of the supplement to the February, 1956, *Scientific Edition*, includes active members in good standing as of December 31, 1955, and also those members who were not listed in any previous printed list but who may not have continued to be in good standing up to December 31, 1955. Such arrangements have been made to assure continuation of availability of a published list of all members in one of the ASSOCIATION publications since its origin. Members who joined the ASSOCIATION after January 1, 1956, have been listed in one of the issues of the *Practical Pharmacy Edition* of the JOURNAL appearing since that date, and their names will, of course, be included in the next supplement to be published early in 1958.

Members of the ASSOCIATION are earnestly requested to check the accuracy of the address given with their names and send us any necessary changes.

Robert P. Fischelis, *Secretary*
AMERICAN PHARMACEUTICAL ASSOCIATION

BRIEF HISTORY AND SUMMARY OF THE ACTIVITIES OF THE AMERICAN PHARMACEUTICAL ASSOCIATION

The AMERICAN PHARMACEUTICAL ASSOCIATION was formally organized in Philadelphia, October 6–8, 1852, following a preliminary meeting of leaders of the profession in New York City in 1851. Perhaps the most important factor leading to the formation of the organization was a desire on the part of the pharmacists and physicians of that day to improve the quality of drugs which were being imported. The leaders in the movement to organize the ASSOCIATION were practicing pharmacists, members of faculties of Colleges of Pharmacy, and other persons of scientific training who were anxious to maintain and achieve higher standards of professional practice and improvement of the quality of drugs offered to the American people.

The objectives as stated in the Constitution were to "unite the educated and reputable pharmacists of America in an effort to improve and regulate the drug market by preventing the importation of inferior, adulterated, or deteriorated drugs, and by detecting and exposing home adulterations; to encourage proper relations with the other health professions; to improve pharmaceutical science by diffusing scientific knowledge, fostering pharmaceutical literature, developing talent, stimulating discovery and invention, and encouraging domestic production and manufacture of drugs and medicines; to regulate education and training of pharmacists; to suppress empiricism and to restrict the dispensing and distribution of medicines to qualified pharmacists; to uphold standards of authority in the education, theory, and practice of pharmacy with a view to the highest good and the greatest protection to the public."

The ASSOCIATION'S membership includes practicing pharmacists, wholesale druggists, pharmaceutical manufacturers and their representatives, drug importers, teachers, research workers, editors and publishers of pharmaceutical literature, pharmaceutical chemists, food and drug officials, hospital pharmacists, association officials, students, and pharmacists in the government service.

Annual dues for Active Members are $15, including both the *Practical Pharmacy Edition* of the JOURNAL and the *Scientific Edition* of the JOURNAL. Associate Membership is open through Student Branches to students in accredited schools and colleges of pharmacy. Such members have all the privileges of active membership except those of voting, holding office, or serving on standing committees of the ASSOCIATION. They enjoy full privileges of voting and holding office in Student Branches of which they are members.

Associate (student) member dues are $3.00 a year, including the *Practical Pharmacy Edition* of the JOURNAL or the *Scientific Edition* of the JOURNAL; or $5.00 a year when both editions of the JOURNAL are included. Of these amounts, $1.00 is remitted to the Student Branch for its support.

The by-laws also provide that any person approved by the Council as meeting the qualifications for active membership in the ASSOCIATION may be granted life membership if he pays to the Treasurer the sum of $250 during the first ten years of his connection therewith and also to any active member, not in arrears, who after 10 years shall pay the sum of $200, or after 15 years the sum of $150, or after 20 years the sum of $120 or after 25 years the sum of $75. Any member who may have paid annual dues for 40 consecutive years, may become a life member upon approval by the Council.

Separate subscription to the JOURNALS is $6.00 a year for the *Scientific Edition* of the JOURNAL and $5.00 a year for the *Practical Pharmacy Edition* of the JOURNAL or $10.00 a year for both editions.

Publications of the ASSOCIATION include the National Formulary, which is now in its ninth edition; the Pharmaceutical Recipe Book, now out of print; the *Scientific Edition* of the JOURNAL OF THE AMERICAN PHARMACEUTICAL ASSOCIATION, now in its forty-fifth volume; the *Practical Pharmacy Edition* of the JOURNAL OF THE AMERICAN PHARMACEUTICAL ASSOCIATION, now in its seventeenth volume; and *Drug Standards*, formerly known as the *Bulletin of the National Formulary Committee*, now in its twenty-fourth volume. The ASSOCIATION also publishes monographs on selected subjects at irregular intervals.

The ASSOCIATION holds annual meetings. The ASSOCIATION'S 30 Local Branches and 74 Student Branches in various cities hold monthly or semimonthly meetings.

The ASSOCIATION makes two scientific awards: The Ebert Prize, consisting of a medal, awarded annually to the author of the best paper published in the Scientific Edition of the JOURNAL; and The Kilmer Prize, consisting of a gold key, awarded annually for the best paper submitted by a Senior Student in a College of Pharmacy on a subject related to pharmacognosy.

At the request of the Chilean Iodine Educational Bureau Inc., the ASSOCIATION has acted as sponsor of an Award for Research in the Pharmaceutical Chemistry of Iodine. This is an award of $1,000 given in recognition and encour-

agement of outstanding research in the chemistry and pharmacy of iodine and its compounds as applied in pharmacy or medicine.

The New York Branch of the AMERICAN PHARMACEUTICAL ASSOCIATION also makes an annual award known as The Remington Honor Medal to the man or woman who has done the most for American pharmacy during the preceding year or whose efforts during a number of years have resulted in the most important contribution to American pharmacy

The ASSOCIATION is governed between annual conventions by the Council consisting of sixteen members, and its principal business at annual meetings is carried on by the House of Delegates which is made up of representatives of State and National Pharmaceutical Associations, Sections of the ASSOCIATION, the Council and the Past Presidents.

The ASSOCIATION participates actively in the American Council on Pharmaceutical Education, the American Foundation for Pharmaceutical Education, the American Documentation Institute, the American Society for Testing Materials, the U. S. Pharmacopœial Convention, the American Association for the Advancement of Science, the National Health Council, the International Pharmaceutical Federation and the Pan-American Congress of Pharmacy and Biochemistry.

Its representatives are often called into consultation by various Government agencies on matters pertaining to pharmaceutical education; manpower; and production, standardization, and distribution of drugs and medicines. It also maintains a close liaison with the armed forces and with other professional and scientific associations, foundations and conferences.

The activities of the laboratories of the ASSOCIATION are directed toward the establishment and improvement of standards of purity, quality, and strength of drugs and medicines, particularly those of the National Formulary. They also include researches and routine procedures associated with prescription problems, establishment of tolerances for extemporaneous compounding, dispensing techniques and the development of dosage forms for drugs.

Through its Committee on Pharmaceutical Research the ASSOCIATION makes research grants for studies relating to the standardization and development of drugs.

The ASSOCIATION maintains its own building and laboratory, library and museum facilities in Washington. The building and grounds, including the memorial to all pharmacists who served in the wars of our country, occupy the block on Constitution Avenue between 22nd and 23rd Streets. This building also houses the editorial and administrative offices of the ASSOCIATION.

The members of the AMERICAN PHARMACEUTICAL ASSOCIATION function as individuals in the general sessions of the ASSOCIATION at the national convention. The general sessions may take final action on any item of business acted on by the House of Delegates.

The reports of all Officers and Committees and of the Council are referred to the House of Delegates and the House takes action on recommendations offered from these sources and from individual members of the House. Usually such action is taken through the Committee on Resolutions, which submits its recommendations to the House. The recommendations are then debated and finally acted upon. They must be approved at the final general session of the ASSOCIATION before they become the policy of the ASSOCIATION on the subject covered.

The Council of the ASSOCIATION acts for the House of Delegates and for the ASSOCIATION in the interim between national conventions. Since the Secretary of the ASSOCIATION is also the Secretary of the House of Delegates and of the Council and is designated as the General Manager of the ASSOCIATION, it becomes his duty, as the Administrative Officer, to implement the actions taken by the ASSOCIATION with the help of the other officers, committees and the staff.

The varying interests of the members of the AMERICAN PHARMACEUTICAL ASSOCIATION are provided for at the convention through meetings of the Sections of the ASSOCIATION. There are six Sections, namely, the Scientific Section, the Section on Practical Pharmacy, the Section on Education and Legislation, the Section on Pharmaceutical Economics, the Section on Historical Pharmacy and the Pharmacy Student Section. These sections provide opportunities for the presentation of papers and discussions on a wide variety of subjects.

There are also a number of affiliated and related organizations which meet either immediately prior to, or subsequent to, the annual meetings of the AMERICAN PHARMACEUTICAL ASSOCIATION. Of these, the American Society of Hospital Pharmacists and the American College of Apothecaries are affiliated organizations, which means that membership in these Associations is limited to persons holding membership in the A. PH. A.

The ASSOCIATION also has affiliated with it the Women's Auxiliary of the A. PH. A., which is an organization of wives and other female relatives of male members of the parent Association, organized to assist in carrying out the A. PH. A. objectives. Although it is principally a social organization, the objectives of the Auxiliary include development of scholarship funds and other activities in the interest of women pharmacy students.

As the ASSOCIATION enters its 104th year of activity it is geared to the presentation of a well-rounded program designed to sponsor and carry out activities in the field of health and medical care, which will serve the best interests of the public and the profession.

CONSTITUTION AND BY-LAWS

OF THE

American Pharmaceutical Association

CONSTITUTION

(With all amendments to date)

Article I. Name and Seal. This ASSOCIATION shall be called the "AMERICAN PHARMACEUTICAL ASSOCIATION." The ASSOCIATION shall have an official seal.

Article II. Objects. This ASSOCIATION shall exist for the following purposes:

1. To improve and promote the public health by aiding in the establishment of satisfactory standards for drugs, and to aid in the detection and prevention of adulteration and misbranding of drugs and medicines, and to take such steps as an ASSOCIATION and in cooperation with other organizations as will assure the production and distribution of drugs and medicines of the highest quality.

2. To foster and encourage interprofessional relations to the end that pharmacists, physicians, and members of other allied professions may contribute to the promotion of the public health and welfare in fullest measure.

3. To improve the art and science of pharmacy for the general welfare of the public by fostering the publication of scientific information relating to the practice of pharmacy, and by the preparation and distribution of publications which will record the progress of pharmacy and aid in the development and stimulation of discovery and invention and in interesting competent personnel in the practice of pharmacy as a career.

4. To provide a system of education and training in the art of pharmacy, calculated to produce competent personnel for all phases of the practice of pharmacy and the training of pharmacists as a means of providing the greatest protection for the public at large.

5. To support a system of licensure and registration of pharmacists which will assure to the public the availability of competent personnel to discharge the accepted functions of the practice of pharmacy and assure the availability of pharmacists and pharmaceutical service which will provide at all times for the distribution of drugs and medicines under the supervision of qualified pharmacists.

6. To develop, maintain, and enforce a Code of Ethics which will assure to the public the highest type of pharmaceutical service, safeguard the professional relations between medical practitioners, pharmacists, and patients, and develop intraprofessional relations which will tend to uplift the profession scientifically, spiritually and morally.

7. To cooperate to the fullest extent in conducting research examinations, investigations, experiments, and in the dissemination of information in the field of pharmacy with agencies of the United States Government, such as the United States Public Health Service, The Surgeons General of the Army and Air Force, The Bureau of Medicine and Surgery of the Navy, The Department of Medicine of the Veterans Administration and similar agencies of States and Territories of the United States. The ASSOCIATION may accept grants in aid and other forms of payment for the expenses of conducting such research, examinations, investigations and experiments as it may be requested to make by the Congress of the United States, or any agency of the United States Government, or the Government of any State or Territory of the United States.

Article III. Membership. This ASSOCIATION shall consist of active, associate, life and honorary members, and shall hold its meetings annually.

Article IV. Headquarters—American Institute of Pharmacy. Implementation of the aims and objects of the AMERICAN PHARMACEUTICAL ASSOCIATION shall be accomplished through a headquarters organization established and housed in the American Institute of Pharmacy.

Article V. Officers. The officers of the ASSOCIATION shall be a president, two vice-presidents and an honorary president, who shall be elected for a term of one year, and a secretary, a treasurer and nine councilors, who shall be elected for a term of three years. The officers shall be elected as provided in the By-Laws and shall hold office until the installation of their successors.

Article VI. Organization. The functions of the ASSOCIATION are performed by the members through the agency of the General Sessions, the House of Delegates, the Council, the Sections, and the Branches, as prescribed by the By-Laws.

Article VII. Investment of Moneys and Funds. Funds of the ASSOCIATION, available for investment, may, with the approval of the Council, be invested by the Treasurer, in United States Government State, Municipal, County or other securities acceptable as security for postal savings deposits, and in such securities only.

Article VIII. Amendments. Every proposition to alter or amend this Constitution shall be distributed to the members at least thirty days prior to the annual meeting, either by direct mail or in the JOURNAL. Every amendment shall be read at the first General Session of the annual meeting, and shall be balloted upon at a subsequent General Session when, upon receiving the affirmative votes of two-thirds of the members present, it shall become a part of the Constitution. Any proposition to amend the Constitution for the purpose of permitting the expenditure of the permanent invested funds of the ASSOCIATION shall require a majority of seven-eighths of the members present for its passage.

BY-LAWS

(With all amendments to date)

CHAPTER I.—MEMBERSHIP

Article I. Kinds of Membership. In accordance with Article III of the Constitution, the Council may elect active, associate, life and honorary members of the ASSOCIATION.

Article II. Active Members. Any pharmacist of good professional standing is eligible to active membership. The Council may at its discretion grant membership to reputable nonpharmacists who are desirous of advancing the interests of pharmacy, and who are informed concerning the aims of the ASSOCIATION and willing to accept the obligations imposed by membership. The annual fee for active membership shall be determined by the Council

Active members may vote at the annual sessions of the ASSOCIATION and participate in the election of the general officers.

Article III. Associate Members. Any student, undergraduate or graduate, regularly enrolled in any school or college of pharmacy, holding membership in the American Association of Colleges of Pharmacy or accredited by the American Council on Pharmaceutical Education, and having a duly organized Student Branch of this ASSOCIATION, may, upon application, be elected an associate member. The fee for such membership shall be set by the Council Upon graduation, associate members shall automatically become active members, but no extra fee shall be charged for the remainder of the associate membership year. Graduate students, who devote at least one-half of their time to graduate study, may elect to continue as associate members until completion of graduate studies. Associate members shall not be entitled to vote nor to hold office, except in Student Branches.

Article IV. Life Members. Upon approval by the Council any person meeting the qualifications for active membership may be granted life membership under the following alternative conditions: (1) If he has been an active member and paid annual dues for forty consecutive years. (2) If he pays the life membership fee determined by the Council. Life members, who are exempt from all annual dues, shall continue to enjoy the privileges of active membership.

(In accordance with the foregoing By-Law the Council has passed the following rule: Any person who meets the qualifications for active membership in the ASSOCIATION and who shall pay to the Treasurer the sum of $250, and also any active member not in arrears who after ten years shall pay the sum of $200, or after fifteen years the sum of $150, or after twenty years the sum of $120, or after twenty-five years the sum of $75, may become a life member.)

Upon the death or resignation of a life member, the life membership fee paid by such member shall be transferred from the life membership fund to the general fund of the ASSOCIATION.

Article V. Honorary Members. Professional and scientific workers of note and other persons of distinction who are recommended to and approved by the Council may be elected to honorary membership. They shall not be required to pay dues, nor shall they be eligible to hold office or to vote

Article VI. Election. Membership Year. Each application for membership shall bear the endorsement of two active members of the ASSOCIATION in good standing and shall be accompanied by the dues for at least one year. A two-thirds vote of the Council is required for election to any class of membership.

The period of membership shall be one year from the first day of the month immediately following the date of election, and may be renewed for like periods by the further payment of the annual dues.

Each member shall pay in advance the annual dues of the class to which he belongs.

Article VII. Suspension. Reinstatement. All members whose annual dues are in arrears for a period of more than six months after payment is due shall be dropped from membership.

Any member whose membership has been withdrawn for nonpayment of dues may be readmitted by submitting the usual one year's membership fee and making application for membership as if he were a new member; or he may be readmitted without such application on payment of all dues in arrears. In the latter case his membership shall date from the time when he first joined the ASSOCIATION.

Article VIII. Resignations. Resignation of membership shall be made in writing to the Secretary, but no resignation shall be accepted from anyone in arrears to the treasury. The Secretary shall acknowledge all resignations in writing and shall report them to the Council.

Article IX. Expulsion. Any member may be expelled for improper professional conduct or for violation of the obligations of the Constitution and By-Laws or the Code of Ethics adopted by the ASSOCIATION. No person shall be expelled unless he shall have been given due notice of the charges and shall have had an opportunity to be heard by the Council, or, upon his request, by a Committee appointed by the House of Delegates. All charges must be made in writing to the Council by at least two active members in good standing. The Council shall take such steps as may be necessary and fair to the accused to establish the accuracy of the charges. No person shall be expelled unless he shall have received for expulsion two-thirds of all the votes cast at an executive session of the House of Delegates.

Article X. Journals, Subscriptions. The subscription rates of the JOURNALS of the ASSOCIATION shall be fixed by the Council. Members of the ASSOCIATION shall be entitled to a reduction in the regular subscription rates of the JOURNALS and such subscriptions may be combined with or made a part of the annual dues fixed by the Council.

Publications of the ASSOCIATION which are issued on a periodic subscription basis shall be sent to each subscriber for the period covered by the subscription In the case of members of the ASSOCIATION whose subscription fees are combined with the annual dues, the period during which the publications are supplied shall coincide with the membership year. The names of subscribers or members who are in arrears for two months after payment is due shall be dropped from the subscription list and the ASSOCIATION shall assume no obligation for supplying missing numbers of JOURNALS for the period in which the subscription or membership was in arrears.

CHAPTER II.—ELECTION OF OFFICERS

Article I. Nomination of President, Vice-President, Councilors, Chairman, and Vice-Chairman of the House of Delegates. Not less than three months prior to the month of the Annual Meeting, the Secretary of the ASSOCIATION shall send to each member of the House of Delegates a blank on which the member may nominate one candidate for each of the offices of President, First Vice-President, Second Vice-President, and Councilor, and Chairman and Vice-Chairman of the House of Delegates, all of whom shall be members of the AMERICAN PHARMACEUTICAL ASSOCIATION in good standing. The nominations shall be returned not less than two months prior to the opening of the Annual Meeting. The Secretary shall prepare an alphabetical list of eligible persons having received two or more nominations and submit this list to the Chairman of the Nominating Committee of the House of Delegates. This list shall be announced by the Secretary at the first session of the House of Delegates. At the first session additional nominations may be presented for an office, provided that such nominations shall be attested by two Delegates. From this combined list the Nominating Committee shall present to the second session for approval by the House of Delegates three candidates, one of whom shall be, as hereinafter provided, elected President to serve for one year, three candidates for First Vice-President, one of whom shall be elected for one year, three candidates for Second Vice-President, one of whom shall be elected for one year, and nine candidates for Councilor, three of whom shall be elected for three years, and one candidate for each of the offices of Chairman, and Vice-Chairman of the House of Delegates who shall be members of the House of Delegates. No person shall be nominated for the office of Councilor who shall have been elected to this office for two consecutive terms unless one convention shall have been held between the end of his second term and the beginning of the term for which he is nominated. The Council is empowered and directed to fill all vacancies in the list of candidates, which may occur by death or resignation, after the adjournment of the Annual Meeting of the ASSOCIATION and prior to the issuance of mail ballots, and having due regard for the conditions of eligibility hereinabove set forth.

Article II. Election of Officers. The names of the candidates for ASSOCIATION officers shall be submitted by mail to every dues-paid, active member of the ASSOCIATION by the Secretary within two months after their nomination, together with a request that the member indicate on a ballot enclosed for that purpose his choice of candidates for the offices to be filled and return the same by mail within thirty days of the date printed on the ballot. The officers of the House of Delegates shall be elected as provided in the By-Laws of the House of Delegates.

Article III. Counting of Ballots. The ballots received within thirty days of the date printed on the ballots are to be delivered by the Secretary to the Board of Canvassers, who shall count the votes of active, dues-paid members only, and shall in turn certify to the Secretary the result of the election, after which the names of the successful candidates shall be published in the JOURNAL of the ASSOCIATION.

Article IV. Installation of Officers and Councilors. The officers thus elected by a plurality of votes, together with the other officers elected as hereinafter provided, shall be installed at the final general session of the first annual meeting of the ASSOCIATION following their election.

Article V. Election of Honorary President. The Honorary President of the ASSOCIATION shall be elected annually by the House of Delegates at its second session on nomination by the Council.

Article VI. Election of the Secretary and the Treasurer. The Secretary and the Treasurer of the ASSOCIATION shall be elected triennially by the House of Delegates at its second session on nomination by the Council.

CHAPTER III.—DUTIES OF THE OFFICERS AND THE COUNCIL

Article I. President. The President shall preside at all general sessions of the ASSOCIATION and shall perform the customary and parliamentary duties established by usage. He shall prepare an address to be presented at the first general session of the annual meeting following his installation. He shall nominate the members of the standing committees unless otherwise provided for, and submit the names of the nominees to the Council for ratification at the first meeting of the Council held after his installation. He shall be an *ex-officio* member of the Council.

Article II. Vice-Presidents. In the event of the decease or incapacity of the President, the First Vice-President shall assume the duties of the President for the unexpired term of office, and in the event of the decease or incapacity of both the President and First Vice-President, the Second Vice-President shall assume the duties of the President for the unexpired term of office.

Article III. Secretary. The Secretary shall keep the minutes of the general sessions of the ASSOCIATION and of the House of Delegates. He shall verify the credentials of the members of the House of Delegates. He shall prepare for publication the official program. He shall give notice of the time and place of annual and special meetings of the ASSOCIATION and of the House of Delegates. He shall notify members and officers of their election and committee members and delegates of their appointment. He shall revise the roll of members. He shall collect the dues of the members of the ASSOCIATION and remit the same to the Treasurer of the ASSOCIATION. He shall perform such other duties as may be directed by the House of Delegates or Council. He shall be an *ex-officio* member of the Council. The Secretary shall also serve as General Manager of the ASSOCIATION and shall have executive supervision over its activities, including direction of and responsibility for the headquarters building and the activities of the ASSOCIATION carried on therein subject to such limitations as are otherwise provided in these By-Laws or as may be provided for by action of the Council. In the event of the resignation, decease or incapacity of the Secretary, the vacancy shall be filled by vote of the Council until the next annual meeting of the ASSOCIATION.

Article IV. Treasurer. The Treasurer shall be the custodian of all moneys, securities and deeds belonging to the ASSOCIATION, and shall hold the same subject to the direction and disposition of the Council. He shall be an *ex-officio* member of the Council. In the event of the resignation, decease or incapacity of the Treasurer, the vacancy shall be filled by vote of the Council until the next annual meeting of the ASSOCIATION.

Article V. Bonding of Officers and Employees. The Secretary and Treasurer and such other officers and employees of the ASSOCIATION, as the Council may direct, shall be bonded for the proper care and disposition of the funds of the ASSOCIATION which may come into their hands, in such amounts and in such manner as may be prescribed by the Council.

Article VI. Membership of the Council and the Executive Committee of the Council. The Council shall consist of 16 members comprising nine elected Councilors, the President, the immediate Past President, the Vice-Presidents, the Secretary and the Treasurer of the ASSOCIATION, and the Chairman of the House of Delegates. The term of each member shall cease when his successor has qualified.

The President, the Chairman of the Council, the Chairman of the House of Delegates, the Secretary and the Treasurer shall constitute the Executive Committee of the Council.

Article VII. Vacancies. Vacancies among elected Councilors shall be filled by vote of the Council for the remainder of the unexpired term of the person replaced. In filling such vacancy the Council shall make its selection from the list of nominees at the last previous election.

Article VIII. Meetings—Quorum. The Council shall meet immediately after the Annual Meeting of the ASSOCIATION and at such other times as it may determine, or at the call of the Chairman, or on a call signed by a quorum of the Council, or as otherwise provided for. Nine members shall constitute a quorum.

Article IX. Duties. The Council shall have supervision of all property, funds, finances and publications of the ASSOCIATION. It shall select the Editors of the ASSOCIATION publications. It shall fix the date and select the hotel headquarters for the Annual Meeting, shall name the Local Secretary and may select a place for the Annual Meeting when, for any reason, the place chosen by the House of Delegates is found to be unavailable. It shall nominate, for election by the House of Delegates, the Honorary President, the Secretary and the Treasurer of the ASSOCIATION. It shall fix the dues of members and the subscription and sale prices and advertising rates of the publications of the ASSOCIATION. It shall fix the salaries and emoluments of officers and employees and shall prepare an annual budget for the ASSOCIATION. It shall ratify the standing committees nominated by the President unless otherwise

provided for. It shall act on applications for membership in the ASSOCIATION, and shall perform such other functions as may be designated in the By-Laws or be assigned from time to time by the ASSOCIATION and the House of Delegates. The Council shall act for the ASSOCIATION and for the House of Delegates in the interim between meetings and shall submit through its Secretary to the House of Delegates at its first session during the annual meeting an annual report.

Article X. National Formulary and Supplements. The Council shall from time to time provide for the publication of such new editions of the National Formulary and for the publication of such supplements thereto as it may deem necessary. The Council shall also by resolution specify the dates from and after which such new editions of the National Formulary or of the Supplements thereto shall supersede the revision previously official.

CHAPTER IV.—HOUSE OF DELEGATES

Article I. Membership. The House of Delegates shall be composed of accredited representatives of the following organizations representing the members of the ASSOCIATION, apportioned as stated below, and of certain *ex-officio* members as enumerated below. All members of the House of Delegates shall be duly qualified members of the AMERICAN PHARMACEUTICAL ASSOCIATION in good standing during the term of their service as Delegates.

(*a*) One delegate from each of the sections of the ASSOCIATION.

(*b*) One delegate from each local branch of the ASSOCIATION which is currently in good standing, provided that if the local branch has more than three hundred members, one delegate shall be elected for each two hundred members or major fraction thereof.

(*c*) One from each State Pharmaceutical Association and each territorial Pharmaceutical Association which has been officially recognized by the AMERICAN PHARMACEUTICAL ASSOCIATION for at least one year and one additional representative for each additional two hundred or major fraction of two hundred dues-paid members of the AMERICAN PHARMACEUTICAL ASSOCIATION where such membership of the State Association or territorial association exceeds two hundred.

(*d*) The members of the Council, the President-elect, and the Past Presidents shall be delegates ex-officio. The retiring chairman of the House of Delegates shall become a delegate ex-officio for a period of five years following the expiration of his term of office. Past chairmen of the House of Delegates who served as chairmen of the House of Delegates at the 1950, 1951, 1952, 1953 and 1954 conventions shall be ex-officio members of the House of Delegates until a five-year period following the convention at which they served as chairmen of the House of Delegates has expired.

(*e*) One delegate from each of the following named organizations: National Conference of State Pharmaceutical Association Secretaries, the Plant Science Seminar, American College of Apothecaries, American Society of Hospital Pharmacists, National Association of Retail Druggists, National Association of Boards of Pharmacy, American Association of Colleges of Pharmacy, National Wholesale Druggists' Association, Federal Wholesale Druggists' Association, American Drug Manufacturers Association, American Pharmaceutical Manufacturers' Association, the Proprietary Association of America, National Association of Chain Drug Stores, American Institute of the History of Pharmacy and such other organizations as may be officially recognized by the AMERICAN PHARMACEUTICAL ASSOCIATION as entitled to representation.

(*f*) In the absence, for good and sufficient reason, of a fully qualified delegate from any organization entitled to membership in the House of Delegates and on recommendation of the Committee on Credentials and the unanimous consent of the House of Delegates, a duly authorized representative of any organization entitled to membership in the House of Delegates who may not meet, in full, the qualifications for membership in the House of Delegates may be seated as an alternate delegate.

Article II. Term of Service.

(*a*) In the initial formation of the House of Delegates under these By-Laws, one-third of the delegates shall be elected or appointed for terms of one year, one-third for terms of two years and one-third for terms of three years; the designation of the terms for which election or appointment shall be made, shall be determined by lot under the direction of the presiding officer prior to adjournment of the Annual Meeting at which this By-Law is adopted. The House shall adopt such additional rules as may be necessary in providing for the expiration of the terms of one-third of the membership each year. Thereafter the term of each elected or appointed delegate shall be for three years. These provisions shall not apply to delegates *ex-officio*.

(*b*) The Secretary of each constituent or affiliated organization entitled to elect or appoint one or more delegates shall certify to the Secretary of the AMERICAN PHARMACEUTICAL ASSOCIATION not later than January 1 of each year, the name, address and term of each elected or appointed delegate from said organization for the ensuing year and shall name the individual or individuals to be disqualified as a result of any officially determined change in the number of delegates to which said organization is entitled under the By-Laws.

(*c*) The term of office of the delegates *ex-officio*, shall be for the term of their service in their respective offices.

Article III. Alternate Delegates.

(*a*) No alternate delegate shall be qualified for the delegates *ex-officio*.

(*b*) The secretary of each constituent or affiliated organization entitled to elect or appoint one or more alternate delegates shall certify to the Secretary, not later than 30 days before the date of the annual meeting each year, the name, address and term of each elected or appointed alternate delegate from said organization for the ensuing year.

(*c*) An alternate delegate may gain admission to the sessions of the House of Delegates upon the presentation of duly certified credentials from the organization from which he was elected or appointed. He may not vote on any matter coming before the House of Delegates except on due notice by the Secretary that the accredited delegate he represents is absent for good and sufficient reasons.

Article IV. Meetings—Quorum.

(*a*) The House of Delegates shall meet not later than the second day of the annual meeting of the ASSOCIATION and thereafter as necessary to transact the business of the House of Delegates or upon the call of the Chairman, or upon the written request of one-third of the qualified delegates representing a majority of the affiliated State Associations, provided that the House of Delegates shall conclude its business prior to the final general session of the ASSOCIATION.

(*b*) Special meetings of the House of Delegates may be called in the interim between annual meetings of the ASSOCIATION at the call of the Chairman with the consent of the Council or by a resolution passed by a majority of the Council, in either case with the written assent of one-third of the voting delegates, or upon written request of one-third of the voting delegates.

(*c*) A quorum for the transaction of business shall be declared if one-third of the total number of qualified delegates consititutiing the House of Delegates shall be present at any regular or special meeting of the House of Delegates.

(*d*) The House of Delegates shall adopt By-Laws for the conduct of its business which shall not be inconsistent with the Constitution and By-Laws of the ASSOCIATION.

Article V. Officers. The officers shall consist of a Chairman and a Vice-Chairman. The Secretary of the ASSOCIATION shall act as Secretary of the House of Delegates. These officers shall serve for one year or until their successors are installed. The Chairman shall present an address, at the first session of the annual meeting of the House, upon any subject which he deems of pharmaceutical importance.

Article VI. Selection of Time and Place of Annual Meeting and General Business. The House of Delegates shall select the time and place of the annual meeting and shall transact all general business of the ASSOCIATION not otherwise provided for in the Constitution and By-Laws.

Article VII. Fraternal Delegates. Fraternal delegates may be received from any of the departments of the United States Government, from the student branches of the AMERICAN PHARMACEUTICAL ASSOCIATION, and such other organizations as the House of Delegates may determine. Such fraternal delegates may be granted the privilege of the floor but shall not be entitled to vote.

CHAPTER V.—SECTIONS

Article I. Sections and Additions. To expedite and render more efficient the work of the ASSOCIATION, the following sections are provided:

1. Scientific Section.
2. Section on Education and Legislation.
3. Section on Practical Pharmacy.
4. Section on Pharmaceutical Economics.
5. Section on Historical Pharmacy.

Additions to or deletions from the list of sections may be made by the House of Delegates upon the recommendation of the Council.

Article II. Membership. Attendance upon the meetings of the sections and the presentation of competent papers therein shall be open to any member of the AMERICAN PHARMACEUTICAL ASSOCIATION. Each section, with the approval of the Council of the AMERICAN PHARMACEUTICAL ASSOCIATION, shall establish the qualifications for membership in such section and no person shall be eligible to vote or hold office in such section who does not satisfy the requirements for membership.

Article III. Meetings—Quorum. The sections shall meet at such time and place, during the annual meeting of the ASSOCIATION, as may be provided for in the annual program. Fifteen members shall constitute a quorum at any meeting of a section.

Article IV. Delegate to the House of Delegates. Each section shall elect by ballot a voting delegate to the House of Delegates who shall hold office for the period of time for which he is elected or until a successor is elected.

Article V. Officers. Each section shall, with the approval of the Council of the AMERICAN PHARMACEUTICAL ASSOCIATION, adopt such By-Laws, rules and regulations, and name such officers and committees as may be necessary for the proper conduct of its work.

Article VI. Duties—Records. Each section through its officers shall solicit papers and propose suitable subjects for discussion at its annual meetings, arrange the business of the section in advance and perform such duties as may be referred to it. It shall make an annual report to the House of Delegates. The minutes of each meeting, together with all documents and papers which belong to each section, must be placed immediately after the meeting in the hands of the Secretary of the ASSOCIATION for publication and safe-keeping.

Article VII. Papers—Submission and Disposal. Any person desiring to submit a paper to the ASSOCIATION shall present to the secretary of the section

to which it refers, at least 10 days prior to the annual meeting, an abstract of said paper indicating its contents and consisting of not less than 50 nor more than 200 words. The paper itself shall be submitted to the officers of the section for approval prior to its first meeting. Not more than 15 minutes shall be allowed for the presentation of any paper unless by the unanimous consent of the section. All papers presented to the sections shall become the property of the ASSOCIATION with the understanding that they are not to be published in any other publication prior to their publication in those of the AMERICAN PHARMACEUTICAL ASSOCIATION, except with the consent of the editor of the appropriate JOURNAL and the Chairman of the Committee on Publications of the Council. Papers and addresses submitted by special invitations of the officers of the sections shall not be subject to the requirements of this Article.

CHAPTER VI.—LOCAL BRANCHES AND STUDENT BRANCHES

Article I. Local Branches of the American Pharmaceutical Association.

(*a*) A local branch of the AMERICAN PHARMACEUTICAL ASSOCIATION may be established by the Council upon the petition of not less than 15 members of the ASSOCIATION, in good standing residing within the area defined in their petition.

(*b*) A local branch shall be chartered on the basis of whole counties at least some part of which does not lie within a radius of 45 miles from the headquarters of the local branch. However, when counties exceed 10,000 square miles in area, or where the topographical nature of the county makes it seem desirable, the Council may, at its discretion, permit the county to be divided among two or more local branches. Both headquarters of the local branch and territory are subject to the approval of the Council. Changes in headquarters or territory of a local branch already chartered shall be made only by vote of the Council.

(*c*) Any local branch chartered in accordance with the provisions of this By-Law which fails to maintain a paid membership in the ASSOCIATION of 15 or more members, as provided in the By-Laws, shall automatically forfeit its charter.

(*d*) A local branch may be dissolved by the Council for good and sufficient reasons.

(*e*) All members of the AMERICAN PHARMACEUTICAL ASSOCIATION in good standing, residing in that portion of the United States chartered by the Council as the territory of a local branch shall be considered members of that local branch and shall be so enrolled and shall be entitled to all privileges such local branch may grant under the Constitution and By-Laws of the ASSOCIATION, provided, however that members not residing within the territory of a local branch may be enrolled therein as prescribed in the By-Laws.

(*f*) Each local branch shall make By-Laws for its own government which shall be subject to the approval of the Council and not inconsistent with the Constitution and By-Laws of the ASSOCIATION. Such By-Laws shall be submitted to the Council, through the Executive Secretary of the ASSOCIATION for approval.

(*g*) A local branch shall elect its own officers and delegates to the House of Delegates. All selections for office and changes in office shall be officially transmitted promptly by the Secretary of the local branch to the Executive Secretary of the ASSOCIATION.

(*h*) No local branch or committee thereof or local branch officer, acting in an official capacity, shall issue any resolution or statement or take official action in the name of the AMERICAN PHARMACEUTICAL ASSOCIATION without approval of the Council of the ASSOCIATION.

(*i*) A local branch shall receive a refund of a portion of the annual dues paid by its members to the ASSOCIATION as provided by the Council.

(*j*) A local branch may assess dues and raise or collect funds to be expended for local purposes in harmony with the provisions of the Charter of the ASSOCIATION and may have the entire management and control of these funds.

(*k*) A local branch may receive donations or bequests made to said local branch and may expend or invest the same in the interest of said local branch at the discretion of its governing body.

(*l*) Each local branch shall submit to the Council an annual report of its operations including an itemized statement of receipts and expenditures and investments of its funds.

Article II. The Student Branches of the American Pharmaceutical Association.

(*a*) A Student Branch of the AMERICAN PHARMACEUTICAL ASSOCIATION may be established by the Council upon the petition of not less than 15 students in good standing, matriculated in a College, School, Department or Division of Pharmacy holding membership in the American Association of Colleges of Pharmacy and/or accredited by the American Council on Pharmaceutical Education. The petition of such students shall be recommended in writing by not less than five members of the ASSOCIATION, three of which shall be members of the Faculty of the College, School, Department or Division of Pharmacy in which the students are enrolled.

(*b*) Members of a Student Branch shall pay an annual membership fee to the ASSOCIATION in a amount fixed by the Council, a portion of said annual membership fee shall be credited to a subscription to the JOURNAL OF THE AMERICAN PHARMACEUTICAL ASSOCIATION, *Practical Pharmacy Edition*, and a second portion, to be determined by the Council, shall be returned to the Student Branch to be expended by the said Student Branch in the

furtherance of the aims and objectives of the ASSOCIATION.

(*c*) Members of a Student Branch shall be known as Junior Members of the AMERICAN PHARMACEUTICAL ASSOCIATION until they have completed the requirements for the degree in Pharmacy.

(*d*) Any Student Branch which fails to maintain a dues-paid membership of not less than 15 regularly matriculated students shall automatically forfeit its charter.

(*e*) Any Student Branch may be dissolved by the Council for good and sufficient reasons

CHAPTER VII.—AFFILIATED ORGANIZATIONS

Organizations entitled to representation in the House of Delegates, which carry on activities designed to encourage and promote public health services and the advancement of pharmacy in this field, may be designated as affiliated organizations and their individual members may be designated as affiliates.

To be designated as an affiliated organization, the Executive Committee or other governing body of the organization shall apply to the Council of the AMERICAN PHARMACEUTICAL ASSOCIATION for such designation. If the Council approves such designation, it shall fix the terms of affiliation by means of a written agreement mutually satisfactory and signed by the officers of the respective organizations. Such agreement shall include, among other provisions, reference to the extent of the services to be supplied by the staff of the AMERICAN PHARMACEUTICAL ASSOCIATION and its publications; the annual dues or other financial contribution of the affiliated organization, if any; the limitations of joint public statements; and the use of the name of the AMERICAN PHARMACEUTICAL ASSOCIATION in any joint or individual pronouncements. Affiliation may be terminated by the Council on due notice for cause or upon mutual consent of the parties to the agreement.

CHAPTER VIII.—FINANCES

Article I. Source of Funds. The necessary funds for carrying on the activities of the ASSOCIATION may be derived from membership dues, from the publications of the ASSOCIATION, from sustaining funds, maintenance funds, grants, bequests, contributions, investments and from any other sources approved by the Council. The Council shall appropriate the funds necessary to defray the expenses of the ASSOCIATION.

Article II. Deposit of Moneys. The Treasurer shall deposit all moneys received by him with a reliable banking company, or companies, recommended by the Committee on Property and Funds and approved by the Council, where said moneys may be drawing interest for the benefit of the ASSOCIATION, unless otherwise provided for Said moneys shall be deposited in the name of the AMERICAN PHARMACEUTICAL ASSOCIATION.

Article III. Payment of Moneys or Funds. Moneys or funds shall be paid out by numbered voucher checks signed by the Secretary and Treasurer.

Article IV. Payment of Bills. Unless otherwise provided for, the correctness of every bill shall be certified by the person contracting the same and by the Secretary, and the latter shall note on the bill the appropriation against which the bill is to be charged. A voucher check showing the appropriation against which the payment is charged shall then be drawn and signed by the Secretary. Upon receipt of the check, together with the original bill, the Treasurer shall complete the check, affix his signature and return the check with the bill to the Secretary who shall forward the check and file the bill. In the event of the incapacity of either the Secretary or the Treasurer, the signature of the Chairman of the Council shall be accepted in lieu of that of the officer incapacitated.

Article V. Investment of Money or Funds. Unless otherwise provided for, the money or the funds of the ASSOCIATION may be invested in bonds, deeds and other securities upon recommendation of the Committee on Property and Funds and the approval of the Council.

Article VI. Designation of Banks and Safe Deposit Vaults for Funds, Securities and Deeds. The Committee on Property and Funds shall annually recommend to the Council for approval the banks and safe deposit vaults in which the funds, securities and deeds of the ASSOCIATION shall be kept for the ensuing year.

Article VII. Custodian of Funds, Securities, and Deeds. The bank books, securities and deeds shall be in the name of the AMERICAN PHARMACEUTICAL ASSOCIATION with the Treasurer as custodian, and the accounts of the same shall be kept by him.

Article VIII. Auditing of Accounts. The Committee on Finance shall on or about December 1 of each year recommend to the Council for its approval a certified public accountant, or accountants, who shall audit all accounts of the ASSOCIATION before March 1 of the next fiscal year, and who shall report the results of the audit promptly to the Council through its Secretary.

Article IX. Annual Reports of the Secretary and Treasurer. The Secretary and Treasurer shall balance the accounts of the ASSOCIATION and prepare their financial reports as promptly as possible after the close of the fiscal year. Their reports, with the books, accounts, vouchers and other pertinent data, shall be promptly made available to the accountant or accountants for audit.

Article X. Expense of Bonds of Secretary and Treasurer. The expense of the bonds required to be given by these officers or any other officers or employees of the ASSOCIATION shall be paid by the ASSOCIATION.

Article XI. Merging of Balances. All balances

CHAPTER VIII.—FINANCES (*Continued*)

remaining from appropriations at the close of each fiscal year shall be turned back into the treasury unless otherwise ordered by the Council.

Article XII. Fiscal Year. The fiscal year of the AMERICAN PHARMACEUTICAL ASSOCIATION shall coincide with the calendar year.

Article XIII. Expenditure of Funds. Any action taken by the ASSOCIATION, or by the House of Delegates, or by any of the Sections, which involves an expenditure of funds of the ASSOCIATION, shall be submitted to the Council for consideration and final disposition.

CHAPTER IX.—STANDING AND SPECIAL COMMITTEES

Article I. Standing Committees. Unless otherwise provided for, there shall be nominated by the President and ratified by the Council the following Standing Committees:

1. Committee on Local Branches.
2. Board of Canvassers.
3. Committee on Membership.
4. Committee on Legislation.
5. Committee on United States Pharmacopeia.
6. Committee on National Formulary.
7. Committee on Pharmaceutical Research.
8. Committee on Ebert Prize.
9. Committee on Kilmer Prize.
10. Committee on Public Relations.
11. Committee on the Status of Pharmacists in Government Service.
12. Committee on Policy and Planning.
13. Committee on Student Branches.
14. Committee on Social and Economic Relations.
15. Committee on Professional Relations.
16. Committee on Constitution and By-Laws.
17. Committee on National Defense and Security.
18. Committee on International Relations.

Article II. Board of Canvassers. The Board of Canvassers shall be composed of three members appointed by the President. It shall carry out the duties provided for under the election of officers.

Article III. Committee on Membership. The Committee on Membership shall be composed of a General Chairman, District Chairmen and State Chairmen, the latter each with one or more associates. It shall be the duty of this committee to invite the membership of pharmacists and others interested in pharmacy and to cooperate with the state associations in the effort to bring their membership into the AMERICAN PHARMACEUTICAL ASSOCIATION.

Article IV. Committee on U. S. P. The Committee on the United States Pharmacopeia shall be nominated by the President of the ASSOCIATION as follows: Two members to be appointed for five years, and two for four, three, two, and one years, respectively, each vacancy occurring by expiration of term to be filled by a new appointment for five years. The Committee shall elect its own chairman annually. It shall collect statistics regarding the frequency with which official and nonofficial remedies are used in legitimate practice, and shall endeavor to ascertain the general wishes and requirements of the profession throughout the country in regard to any desired changes or improvements in the Pharmacopeia. It shall also note errors of any kind found in the U.S. Pharmacopeia so as to facilitate and aid the work of the National Committee of Revision of the U. S. P.

Article V. Committee on National Formulary. The Committee on National Formulary shall consist of a chairman elected by the Council for a term of five years and ten members elected by the Council, two to serve for a term of one, two, three, four and five years, respectively, and the Director of the A. PH. A. laboratory who shall be a member of the Committee, *ex-officio;* each vacancy occurring from expiration of term shall be filled by election for the unexpired term. The Committee shall elect a Vice-Chairman and a Secretary from its own membership. This Committee shall serve as an executive committee of revision of the National Formulary. The chairman of the Committee on National Formulary, with the advice and consent of the members of the executive committee shall nominate to the Council additional participating members to the number of not more than 50, to constitute an advisory panel on National Formulary. Sub-committees may be organized for general or specific projects as required by the executive committee. The Committee on National Formulary shall report annually, or as often as required, to the Council."

Article VI. Committee on Pharmaceutical Research. The Committee on Pharmaceutical Research shall be elected by the Council, two members to serve for a term of five years, two for a term of four years, two for a term of three years, two for a term of two years, two for a term of one year and after the expiration of the one-year term two members shall be elected annually for a term of five years. The Chairman of the U. S. P. Revision Committee, the Chairman of the Committee on N. F., the Chairman of the Scientific Section of the A. PH. A., the Secretary of the A. PH. A. and the Treasurer of the A. PH. A. shall be associate members of the Committee. The Committee on Pharmaceutical Research shall endeavor to promote research along pharmaceutical lines and shall advise the Council as to the use of the research funds of the ASSOCIATION.

Article VII. Committee on Ebert Prize. The Committee on Ebert Prize, which shall be appointed by the Chairman of the Scientific Section, with the approval of the Council, shall, at the next annual

meeting after the one at which papers are presented, determine which, if any of them, has met the requirements of the founder of the prize. In all respects it shall be governed by the stipulations expressed by the donor.

Article VIII. Committee on Kilmer Prize. The Committee on Kilmer Prize shall be appointed by the Chairman of the Scientific Section, with the approval of the Council, and shall award the Kilmer Prize in accordance with the rules and regulations which may from time to time be adopted by the Scientific Section and approved by the Council. In all respects it shall be governed by the stipulations expressed by the donor.

Article IX. Committee on Policy and Planning. The Committee on Policy and Planning shall be appointed by the President of the ASSOCIATION. It shall be the duty of this Committee to formulate a long-time program of policy by which the ASSOCIATION may work steadily from year to year in an orderly fashion toward the attainment of the objectives as set forth in Article II of the Constitution. The Committee shall also discharge such other duties as may be assigned to it by the Council.

Article X. Duties of Standing Committees. The duties of the Standing Committees, unless otherwise provided for, shall be those assigned to them by the Council.

Article XI. Special Committees. Special Committees of the ASSOCIATION shall be appointed by the President of the ASSOCIATION, and unless otherwise provided shall consist of four members and a Chairman. Special Committees of the House of Delegates shall be appointed by the Chairman of the House of Delegates. Special Committees shall serve for a period of one year unless otherwise specified in the terms of their appointments.

CHAPTER X.—GENERAL MEETINGS

Article I. Time—Sessions. The meetings shall be held annually. In case a national emergency prevents holding a meeting as scheduled, it shall be the duty of the President with the advice and consent of the Council to call the next annual meeting as soon as practicable after the emergency. At least three general sessions of the annual meeting shall be provided for, the First General Session to be held on the first day of the annual meeting.

Article II. Order of Business. At the First General Session of the annual meeting, the President's address shall be received and referred to the House of Delegates. At the Second General Session the address of the President-Elect shall be received. At the Final General Session the report of the House of Delegates shall be received and the officers for the ensuing year shall be installed. At any general session such other general business as may be presented may be transacted.

Article III. Authority of the General Sessions. Proceedings and official actions of the House of Delegates are subject to review and approval of the General Sessions.

CHAPTER XI.—RULES OF ORDER AND DEBATE

Article I. Rules and Appeals. The ordinary rules of parliamentary bodies shall be enforced by the presiding officer, from whose decision, however, appeals may be taken, if required by two members, and the meeting shall thereupon decide without debate.

Article II. Motions. When a question is regularly before the assembly and under discussion, no motion shall be received but to adjourn, to lay on the table, for the previous question, to postpone to a certain day, to commit or amend, to postpone indefinitely; which several motions have precedence in the order named. A motion to adjourn shall be decided without debate.

Article III. Debate. No member may speak twice on the same subject, except by permission, until every member wishing to speak has spoken.

Article IV. Voting. On the call of any two members, the ayes and nays shall be ordered, when every member shall vote, unless excused by a majority of those present, and the names and manner of voting shall be entered on the minutes.

Article V. Points of Order. On all points of order not covered in these By-Laws, the ASSOCIATION shall be governed by the latest edition of Robert's Rules of Order.

Article VI. Quorum. Twenty-five active members shall constitute a quorum for the transaction of business.

CHAPTER XII.—MISCELLANEOUS

Article I. Quorum of Committees. A majority of the members of any of the standing or special committees shall constitute a quorum for the transaction of business.

Article II. Council and Committees—Voting by Mail. In all questions arising before the Council or before any of the Standing or Special Committees, and which can be disposed of by positive or negative vote, the Chairman of the Council or the Chairman of any of these Committees may take the vote of their respective bodies in writing, and the same shall have the same force and effect as if members had been personally present, a majority of the votes cast being considered sufficient to decide a question. The ayes and nays of such votes taken by the Council shall be entered upon the minutes of said Council.

CHAPTER XII.—MISCELLANEOUS (*Continued*)

Article III. Conflict or Inconsistency. If any By-Law of the Council or House of Delegates or any of the Sections is found to be in conflict or inconsistent with these By-Laws, the provisions of these By-Laws shall be given precedence until such time as the conflict or inconsistency may be corrected by proper amendment of the respective By-Laws

CHAPTER XIII.—AMENDMENTS

Article I. Amendments. Every proposition to alter or amend these By-Laws shall be submitted in writing at a general session, referred to the Committee on Constitution and By-Laws for report, and may be balloted upon at any subsequent general session, when, upon receiving the votes of three-fourths of the members present and voting, it shall become a part of the By-Laws.

BY-LAWS OF THE COUNCIL

(As amended to date)

CHAPTER I.—ELECTION AND DUTIES OF OFFICERS

Article I. Officers—Organization. The officers of the Council shall consist of a Chairman, a Vice-Chairman and a Secretary. The Secretary of the ASSOCIATION shall be the Secretary of the Council. No member of the Council shall hold the office of Chairman for more than two successive terms.

The Chairman and Vice-Chairman shall be elected and assume the duties of their respective offices at the organization meeting of the Council, which shall be held within twenty-four hours of the adjournment of the final general session of the annual convention of the AMERICAN PHARMACEUTICAL ASSOCIATION.

Article II. Duties of the Chairman. The Chairman shall preside at all meetings of the Council, and at his request, or in his absence, or on account of any inability to preside, the Vice-Chairman shall assume the duties of the Chairman, or, in the absence of both, a Chairman *pro-tempore* chosen by the Council shall perform the duties of Chairman.

Article III. Duties of the Secretary. The Secretary shall keep fair and correct minutes of the proceedings of the Council and shall carefully preserve all reports and communications received by the Council.

The Secretary shall call to order the organization meeting of the Council and preside during the election of its chairman. He shall likewise call for the election of a Chairman *pro-tempore* on the occasion of the absence or disability of the Chairman and Vice-Chairman.

The Secretary shall conduct the official correspondence of the Council and arrange for the transaction of the business of the Council by correspondence in the interim between meetings. He shall announce all votes promptly and keep the members of the Council informed of all business at regular intervals

CHAPTER II.—COMMITTEES

Article I. Standing Committees. The Standing Committees of the Council shall consist of an Executive Committee, a Committee on Finance, a Committee on Property and Funds, a Committee on Publications, and an Advisory Committee on A. PH. A. Laboratory. The Committees on Finance, Property and Funds, Publications, and the Executive Committee shall be appointed entirely from the personnel of the Council.

Article II. Executive Committee. The Executive Committee shall consist of the President of the ASSOCIATION, the Chairman of the Council, the Chairman of the House of Delegates, the Secretary and the Treasurer of the ASSOCIATION. This Committee shall act for the Council in emergencies and shall discharge such other duties as may be assigned to it. All actions by the Executive Committee shall be reported to the Council.

Article III. Committee on Finance. The Committee on Finance shall consist of three members of the Council appointed by the Chairman with the consent of the Council, and shall each year, prior to January 1, present to the Council for its consideration a tentative budget for the ensuing fiscal year. No payment shall be made in excess of any of the said appropriations of the budget finally approved by the Council for the fiscal year except by a special vote of the Council, provided, however, that the Treasurer is authorized to transfer from one appropriation account to another such amount as may be needed at any time, the amount of any such transfer not to exceed the sum of fifty ($50.00) dollars.

All motions and resolutions involving the expenditure of any sum in excess of twenty-five ($25.00) dollars shall have the approval of the Finance Committee before being voted upon by the Council.

All appropriations made for any fiscal year shall lapse at the end of the said fiscal year; provided, however, that accounts properly chargeable against any of said appropriations prior to their expiration, but not received by the Secretary of the ASSOCIATION until after the end of the fiscal year, may be paid

from such appropriation in case the warrant for such payment can be drawn not later than thirty (30) days after the close of said fiscal year.

Article IV. Committee on Property and Funds. The Committee on Property and Funds shall consist of the President, the Treasurer, the Chairman of the Council, the Chairman of the Committee on Finance and the Secretary of the ASSOCIATION.

It shall have charge of the administration of all of the property and established funds of the ASSOCIATION and shall carry out such duties as assigned to it in the By-Laws of the ASSOCIATION.

The Committee shall consider applications for grants from the income derived from the established funds and shall promptly report to the Council such recommendations as may be deemed proper. If and when the Council approves of any recommendation of the Committee, orders shall be drawn upon the Treasury in favor of those to whom grants have been made.

Article V. Committee on Publications. The Committee on Publications shall consist of the Secretary, the Treasurer and three other members to be appointed by the Chairman with the consent of the Council.

The Committee on Publications shall act in an advisory capacity in the editing, publication and distribution of the JOURNALS of the ASSOCIATION, the National Formulary and such other publications as may be issued under the rules and regulations to be approved by the Council. The Editors of the JOURNALS shall be elected by the Council.

Article VI. Advisory Committee on A. Ph. A. Laboratory. The Committee on A. PH. A. Laboratory shall consist of five members of the ASSOCIATION elected by the Council. Each member of the Committee shall serve for a term of five (5) years, one member being elected each year. The Chairman of the National Formulary Committee, the Director of the A. PH. A. Laboratory and the Director of Revision of the United States Pharmacopeia, and the Secretary of the ASSOCIATION shall be members *ex-officio* of the Committee. The Committee shall choose its own Chairman and Secretary.

The duties of this Committee shall be to give advice on the scope, policy and functions of the laboratory and the selection of personnel as requested by the Council.

Article VII. Committee on National Formulary. The Committee on National Formulary shall consist of a Chairman and ten (10) members to be elected by the Council. The Chairman of the Committee shall be elected for a period of five years. Two members shall be elected each year to fill the vacancies occurring that year and shall serve for a period of five years from the time of their election. The Committee shall annually elect a Vice-Chairman and a Secretary from among its own membership. The Chairman may be designated as the Director of Revision of the National Formulary.

Article VIII. Special Committees. Special Committees of the Council may be appointed, as needed. Special Committees shall serve only until the end of the annual meeting unless specific provision is made for their continuance.

CHAPTER III.—MEETINGS

Article I. Time and Quorum. In addition to the organization meeting, the Council shall meet prior to the assembling of the ASSOCIATION and at such other times as it may determine, or at the call of the Chairman, or upon the application, in writing, of five elected members of the Council.

Nine members of the Council shall constitute a quorum.

CHAPTER IV.—ORDER OF BUSINESS

Article I. The order of business at regular meetings of the Council shall be as follows unless otherwise determined:

1. Call to order and roll call.
2. Election of officers (at organization meeting only).
3. Reading and approval of minutes.
4. Reading of Communications.
5. Reports of the Officers.
6. Reports of the Committees.
7. Unfinished and deferred business, such business as is specifically referred to the Council by the ASSOCIATION and business that may be specifically mentioned in the call for the Council meeting.
8. New business.
9. Election of members of the ASSOCIATION.
10. Adjournment.

CHAPTER V.—MISCELLANEOUS

Article I. Quorum of Committees. A majority of the members of any committee of the Council shall constitute a quorum for the transaction of business.

Article II. Motions—Voting by Mail. Questions arising in the interim between meetings of the Council or committees may be submitted to the members by mail in Council or Committee Letters, and motions so submitted do not require a second. A majority of the votes cast by mail, upon any proposition so submitted, provided the votes so cast repre-

BY-LAWS OF THE COUNCIL (*Continued*)

sent a quorum of the Council or Committee, shall decide the question. Members of the ASSOCIATION may be elected by mail vote.

Article III. Amendments. Every proposition to alter or amend these By-Laws shall be submitted in writing at one session and may be balloted upon at the next session of the Council, when, upon receiving a favorable vote of three-fourths of the members present, it shall become a part of these By-Laws.

BY-LAWS OF THE HOUSE OF DELEGATES

(As amended to date)

CHAPTER I

Article I. Opening of the House of Delegates. The First Session of the House of Delegates at each Annual Meeting shall be called to order by the Chairman, the Vice-Chairman or the Secretary.

Article II. Delegates. Immediately after the First Session of the House of Delegates has been called to order, the Secretary shall report the accredited representatives, who shall then compose the House of Delegates.

Article III. Voting. Each delegate shall be entitled to one vote. No delegate shall act as proxy of another delegate nor as delegate for more than one association or organization. An alternate delegate shall function according to the provisions of Chapter IV, Article III, of the By-Laws of the ASSOCIATION.

Article IV. Fraternal Delegates. Fraternal delegates may be received from organizations not entitled to voting delegates. These delegates shall have the privileges of the floor in other than executive sessions but without vote.

Article V. Privileges. Any member of the AMERICAN PHARMACEUTICAL ASSOCIATION may attend any session of the House of Delegates other than an executive session, and shall have the privilege of the floor.

CHAPTER II

Article I. Officers of the House. The officers of the House of Delegates shall be a Chairman, a Vice-Chairman and a Secretary. The Secretary of the ASSOCIATION shall be Secretary of the House. The Chairman and Vice-Chairman shall be elected annually at the second session of the House subsequent to the report of the Committee on Nominations and shall serve for one year or until their successors shall be installed.

The Chairman and Vice-Chairman shall be installed at the final session of the House held during the annual meeting of the ASSOCIATION.

In the event of the resignation, decease or incapacity of either the Secretary or the Treasurer of the ASSOCIATION, the vacancy shall be filled by the Council until the next meeting of the House of Delegates whereupon the House of Delegates shall receive and act upon the nomination made by the Council.

Article II. Election of the Honorary President, the Secretary and Treasurer of the Association. At the Second Session of the House of Delegates held during the annual meeting of the ASSOCIATION, the House shall elect the Honorary President and triennially the Secretary and Treasurer of the ASSOCIATION, all on nomination of the Council.

CHAPTER III

Article I. Duties of the Chairman and Vice-Chairman. The Chairman shall preside at all meetings of the House of Delegates, except in the case of his absence or on account of inability to preside from any other causes, when the Vice-Chairman shall preside. In the event of the inability of both the Chairman and Vice-Chairman to preside, a temporary Chairman shall be elected by the House of Delegates, except at the opening of the First Session of the House when the Secretary shall preside as hereinbefore provided. The presiding Chairman shall perform the duties specified or referred to in Chapter IV of the By-Laws of the ASSOCIATION and the customary and parliamentary duties established by usage.

The Chairman shall prepare, with the assistance of the Secretary, the annual report of the House of Delegates.

Article II. Duties of the Secretary. The Secretary shall perform the duties specified in the By-Laws of the House and of the ASSOCIATION or otherwise assigned by the House. He shall read all communications and papers received for that pur-

pose: shall call and record the ayes and nays whenever they are required to be called; he shall notify committees of the House of Delegates of their appointment, stating the business on which respective committees are to act. With respect to the verification of credentials of the members of the House of Delegates, the Secretary shall, at least two months before the annual meeting, send appropriate blank credentials for delegates to the various bodies entitled to representation in the House of Delegates and notify the said bodies of the time when the credentials properly filled out shall be returned to him. He shall report the verified credentials to the First Session of the House of Delegates as hereinbefore provided. Credentials received and verified after the First Session of the House of Delegates shall be reported at the Second Session. The proceedings of the House of Delegates as submitted by the Secretary shall be published annually and the Secretary shall procure a sufficient number of copies of the same for distribution among the members of the House of Delegates and the officers of the ASSOCIATION and on request to members of the ASSOCIATION. Said proceedings shall also contain a list of the members, officers and committees of the House of Delegates.

CHAPTER IV

Article I. Committee on Nominations. At its First Session held during the annual meeting of the ASSOCIATION, the Chairman shall appoint a Committee on Nominations consisting of nine members whose duty it shall be to nominate the candidates for the office of President, First Vice-President, Second Vice-President, the candidates for membership in the Council, and Chairman and Vice-Chairman of the House of Delegates as provided in Chapter II of the By-Laws of the ASSOCIATION. The report of the Committee on Nominations shall be received and acted upon at the Second Session of the House of Delegates as directed in Chapter II of the By-Laws of the ASSOCIATION.

Article II. Committee on Place of Meeting. The Chairman of the House of Delegates shall within sixty days after his installation appoint a Committee on Place of Meeting consisting of five members whose duty it shall be to consider invitations. The report of this Committee shall be received and acted upon at the Second Session of the next annual meeting of the House of Delegates.

Article III. Committee on Resolutions. The Committee on Resolutions shall consist of nine members appointed by the Chairman at the First Session upon the adoption of these By-Laws, to which shall be referred the address of the President of the ASSOCIATION, the address of the Chairman of the House of Delegates and such resolutions and reports as are submitted or referred to the House of Delegates. The Chairman shall appoint nine members, three of whose terms shall expire in one, two and three years respectively. Thereafter, three are to be appointed annually. The President of the ASSOCIATION and the Chairman of the House of Delegates shall be *ex-officio* members. The Chairman of the House shall name the Chairman of the Committee each year and the Secretary of the ASSOCIATION shall be Secretary of the Committee.

The Committee may report to the House at any of the sessions and shall make its final report at the final session of the House.

Article IV. Special Committees. The Chairman shall appoint such special committees of the House of Delegates as may be necessary. (Unless otherwise provided, Committees shall consist of a chairman and four members.) Special committees shall expire at the end of the next annual meeting unless specific provision is made for their continuance.

CHAPTER V

Article I. Motions. All motions shall receive the affirmative vote of a majority of the members present for adoption.

Article II. Amendments. Every proposition to amend the By-Laws of the House of Delegates shall be submitted in writing at one session of the House and may be acted upon at the next session, when, upon receiving the affirmative vote of three-fourths of the members present, it shall become a part of these By-Laws.

CHAPTER VI

Article I. Order of Business. The following shall be the order of business unless otherwise determined:

1. Call to order.
2. Roll call of delegates.
3. Reading and adopting of the minutes.
4. Appointment of committees.
5. Address of the Chairman of the House of Delegates.
6. Receipt of reports and other communications from the ASSOCIATION, the Council and Sections, all of which shall be in writing.
7. Receipt of resolutions, reports and other communications, all of which shall be in writing.
8. Unfinished business.
9. New business.
10. Nomination of officers of the ASSOCIATION to be elected by mail ballot; election of officers of the ASSOCIATION upon nomination by the Council and election of officers of the House.
11. Installation of officers of the House.
12. Adjournment.

BY-LAWS OF THE HOUSE OF DELEGATES (*Continued*)

CHAPTER VII

Article I. Rules of Order. The procedure of the House of Delegates shall be governed by the latest edition of Robert's Rules of Order when not in conflict with these By-Laws or with any rules adopted by the House.

BY-LAWS OF THE SCIENTIFIC SECTION

CHAPTER I.—NAME AND OBJECTS

Article 1. Name. This organization shall be known as the Scientific Section of the AMERICAN PHARMACEUTICAL ASSOCIATION.

Article 2. Objects. The objectives of this Section shall be to aid the AMERICAN PHARMACEUTICAL ASSOCATION in:

1. Encouraging high standards of research in the pharmaceutical sciences.

2. Bringing together, at the Annual Meeting of the AMERICAN PHARMACEUTICAL ASSOCIATION for the mutual benefit and exchange of ideas, those members and guests of the AMERICAN PHARMACEUTICAL ASSOCIATION who are interested in the pharmaceutical sciences and research as applied to Pharmacy.

3. Representing pharmaceutical sciences and research among the learned societies and aiding in the preparation and distribution of abstracts of papers presented before the Scientific Section.

4. Increasing the value and distribution of the *Scientific Edition* of the JOURNAL OF THE AMERICAN PHARMACEUTICAL ASSOCIATION.

CHAPTER II.—MEMBERSHIP

Article 1. Membership. Attendance upon meetings of the Section and the presentation of competent papers to its programs shall be open to any member of the AMERICAN PHARMACEUTICAL ASSOCIATION. Voting membership shall be limited to regularly enrolled members of the AMERICAN PHARMACEUTICAL ASSOCIATION in good standing, who have qualified for membership in the Section by supporting, directing, conducting or publishing investigations of a research nature in the pharmaceutical sciences or otherwise providing for education in and dissemination of such investigations.

Applications for membership in the Section shall be made to the Secretary of the Section.

CHAPTER III.—OFFICERS

Article 1. Officers. The officers of the Section shall be a Chairman, a Chairman-Elect, a Vice-Chairman, a Secretary-Treasurer, a Delegate to the House of Delegates of the AMERICAN PHARMACEUTICAL ASSOCIATION, and an Alternate Delegate to the House of Delegates of the AMERICAN PHARMACEUTICAL ASSOCIATION, selected from the voting membership of the Section.

CHAPTER IV.—ELECTION OF OFFICERS

Article 1. Election of Officers. The Chairman shall appoint, any time before or at the first session of the Section, a Nominating Committee of three voting members of the Section. At the final business session of the Section, this Committee shall report one nominee for each office to be filled.

Additional nominations may then be made from the floor. Election shall be conducted by ballot according to parliamentary procedure. The elected members shall hold office until their successors are duly elected and installed.

Article 2. Term of Office. The Secretary-Treasurer and the Delegate to the House of Delegates of the AMERICAN PHARMACEUTICAL ASSOCIATION shall be elected for terms of three years each. The other officers shall be elected for terms of one year each.

Officers, except the Secretary-Treasurer, may not be re-elected for the same office but may, after a lapse of one term, be eligible again for the same office.

Article 3. Vacancies and Absences from the Annual Meeting. Any vacancies occuring among the officers shall be filled by the Chairman. In the event of the death or resignation of the Chairman, the Chairman-Elect shall assume the duties of that office. In case of the absence of the Chairman from the Annual Meeting of the Section, the Chairman-Elect shall preside. If both the Chairman and the Chairman-Elect are absent, the Vice-Chairman shall preside. In case of absence of the Secretary-Treasurer from the Annual Meeting, he shall send his report and material, if possible, to the Chairman of the Section before the Annual Meeting. The Chairman shall then appoint a Secretary-Treasurer *pro tem* who shall read the report and otherwise carry on the duties of the Secretary-Treasurer during the meetings of the Section. In case of the absence of the Chairman, the Chairman-Elect or the Vice-Chairman or the most recent Past Chairman in attendance shall preside as Chairman in the order here mentioned.

CHAPTER V.—DUTIES OF THE OFFICERS

Article 1. Duties of the Chairman. The chairman shall preside at the business sessions of the Section and shall perform the customary and parliamentary duties established by usage. He shall preside at one of the sessions for the presentation of Research Reports when two or more such sessions are held concurrently.

Article 2. Duties of the Chairman-Elect. The Chairman-Elect shall be Chairman of the Committee on Membership. He shall preside at one of the sessions for the presentation of Research Reports when two or more such sessions are held concurrently. In the absence or temporary incapacity of the Chairman, he shall act as Chairman of the Section.

Article 3. Duties of the Vice-Chairman. The Vice-Chairman shall be a member of the Committee on Membership. He shall preside at one of the sessions for the presentation of Research Reports when more than two such sessions are held concurrently. In the absence or temporary incapacity of the Chairman and the Chairman-Elect, he shall act as Chairman of the Section.

Article 4. Duties of the Secretary-Treasurer. The Secretary-Treasurer shall keep a record of all meetings of the Section, retain copies of the records and documents of the Section and shall transmit these records to the incoming Secretary-Treasurer of the Section. Immediately after the Annual Meeting, the Secretary-Treasurer shall Transmit to the Secretary of the AMERICAN PHARMACEUTICAL ASSOCIATION, for publication and safe keeping, the minutes of each meeting, together with all documents, reports and papers which belong to the Section. He shall transmit to the Secretary of the AMERICAN PHARMACEUTICAL ASSOCIATION the names of the officers elected and the committees appointed, as well as any changes in the personnel of the committees.

He shall send to the members such notices as the business of the Section may require.

Prior to the Annual Meeting, he shall mail to the members of the Section a request for papers and an announcement of the latest date on which they will be accepted for presentation at the Annual Meeting.

He shall plan the program of the Annual Meeting according to Chapter X, Article 7 of these By-Laws. He shall furnish the Secretary of the AMERICAN PHARMACEUTICAL ASSOCIATION with a copy of the program in time for inclusion in the appropriate number of the JOURNAL preceding the Annual Meeting and in the official program of the meeting.

He shall be responsible for securing and distributing the Scientific Section Abstracts in cooperation with the Secretary of the AMERICAN PHARMACEUTICAL ASSOCIATION.

Copies of the program and abstracts are to be mailed to the voting members of the Section as early as possible prior to the Annual Meeting.

He shall, as Secretary-Treasurer, prepare and deliver to the Scientific Section an annual report of the activities of his office.

He shall collect the Section dues, transact the fiscal affairs of the Section, pay necessary Section expenses, and keep a record of the finances of the Section.

He shall prepare and transmit the annual report of the Section to the House of Delegates.

CHAPTER VI.—COMMITTEES

Article 1. Standing Committees. The following standing committees, except the Committee on Resolutions, shall be nominated or appointed by the Chairman of the Section after the Annual Meeting in accordance with these By-Laws and the By-Laws of the AMERICAN PHARMACEUTICAL ASSOCIATION:

1. Committee on Membership
2. Committee on Ebert Prize
3. Committee on Kilmer Prize
4. Committee on Resolutions
5. Auditing Committee

Article 2. Committee on Membership. The Chairman-Elect of the Section shall be Chairman of this Committee. The Vice-Chairman and the Secretary-Treasurer shall be members. There shall be four other members, each representing different phases of pharmaceutical science, of whom two shall be appointed each year from the voting membership for a term of two years.

It shall be the duty of the committee to prepare membership application forms. The committee shall examine all applications for membership submitted to the Secretary-Treasurer. A majority vote of the committee shall be required to elect an applicant to membership in the Section. The Chairman of the Committee shall prepare an annual report on the status of membership in the Section.

Article 3. Committee on Ebert Prize. The Committee on Ebert Prize shall be nominated by the Chairman of the Section for approval by the Council, as soon as possible after the Annual Meeting in accordance with Chapter IX, Article VII of the By-Laws of the AMERICAN PHARMACEUTICAL ASSOCIATION.

Article 4. Committee on Kilmer Prize. The Committee on Kilmer Prize shall be nominated by the Chairman of the Section, for approval by the Council, as soon as possible after the Annual Meeting in accordance with Chapter IX, Article VIII of the By-Laws of the AMERICAN PHARMACEUTICAL ASSOCIATION.

Article 5. Committee on Resolutions. The Chairman of the Section shall appoint, at the beginning of the first session, a committee of three members, one of whom shall be designated as

BY-LAWS OF THE SCIENTIFIC SECTION (*Continued*)

Chairman of the Committee. This Committee shall study the recommendations presented in the various reports and other proposals and suggest action to be taken on these by the Section.

Article 6. Auditing Committee. The Chairman of the Section shall appoint a committee of three members, one of whom shall be designated as Chairman of the Committee, for the purpose of auditing the Secretary-Treasurer's accounts.

Article 7. Special Committees. Special committees may be appointed from time to time for special purposes upon recommendation of the Chairman of the Section or upon motion from the floor. Unless otherwise provided, such Committees shall consist of three members.

Article 8. Executive Committee. The Executive Committee shall consist of the Chairman of the Section, the Chairman-Elect, the Vice-Chairman, the Secretary-Treasurer, and the Delegate to the House of Delegates of the AMERICAN PHARMACEUTICAL ASSOCIATION, and shall have the authority between regular meetings of the Section to act on such business as the Chairman of the Section and/or the Secretary-Treasurer may place before it. Business of the Committee may be transacted by mail.

Chapter VII.—Meetings

Article 1. Time of Meeting. The Annual Meeting of the Section shall be held at the same time and place as that of the Annual Convention of the AMERICAN PHARMACEUTICAL ASSOCIATION.

Article 2. Duration of Sessions and Quorum. The program shall be planned so as to limit each session, if possible, with the exception of the business session, to not more than three hours. Fifteen members shall constitute a quorum.

Article 3. Number of Sessions. The number of sessions to be held at any one Annual Meeting shall be determined by the Secretary-Treasurer in cooperation with the Secretary of the AMERICAN PHARMACEUTICAL ASSOCIATION. Two or more sessions of the Section for the presentation of papers may be held simultaneously, but only one session of the Section may be held while Section business is being transacted. The sessions shall be so arranged that they will conflict as little as possible with sessions of other Sections, and that no session shall be held simultaneously with any General Session of the AMERICAN PHARMACEUTICAL ASSOCIATION.

Article 4. Arrangement of Presentation of Research Reports. In so far as possible, the Secretary-Treasurer in preparing the program shall group Research Reports in related fields.

Article 5. Special Sessions. Special sessions at the Annual Convention may be held at the discretion of the Executive Committee and with the approval of the Secretary of the AMERICAN PHARMACEUTICAL ASSOCIATION for the purpose of permitting lectures which will require more time than allowed in Chapter X, Article 5.

Article 6. Joint Sessions. Joint sessions of this Section with other Sections may be arranged by the Chairman and the Secretary-Treasurer in cooperation with the Secretary of the AMERICAN PHARMACEUTICAL ASSOCIATION.

CHAPTER VIII.—ORDER OF BUSINESS

Article 1. The First Session. The order of business at the first business session shall be as follows: Call to Order; Announcement of the Appointment of the Resolutions and Nominating Committees; Chairman's Address; Secretary-Treasurer's Report; Report of the Auditing Committee; Report of Committee on Membership; Report of the Committee on Ebert Prize; Report of the Committee on Kilmer Prize; Reports of Special Committees, and miscellaneous business. The session may then divide into two or more groups for the presentation and discussion of Research Reports.

Article 2. Sessions Other Than the First and Final Business Sessions. Sessions other than the first and final business sessions shall be devoted to the presentation of Research Reports. Provided however, that the discussion of Research Reports may be interrupted at any time upon call of the Chairman of the Section to convene as a single group to consider matters referred to the Section, by the Council or the House of Delegates of the AMERICAN PHARMACEUTICAL ASSOCIATION.

Article 3. The Final Business Session. The order of business at the final business session shall be as follows: Call to Order; Report of Committee on Resolutions; Call for Unfinished Business; Call for New Business; Report of the Nominating Committee; Election of New Officers; Installation of New Officers, and Adjournment.

Article 4. Suspension of Order. This regular order of business may be suspended at any time during a session of the Section, for that particular session, by a three-fourths vote of the voting membership present.

CHAPTER IX.—EXPENSES

Article 1. Appropriations for Regular Expenses. Appropriations provided by the AMERICAN PHARMACEUTICAL ASSOCIATION to the Section shall be used only to defray expenses for which the appropriation is made.

Article 2. Appropriations for Additional Expenses. Appropriations from the AMERICAN PHARMACEUTICAL ASSOCIATION for expenses other than those provided for in the annual budget of the AMERICAN PHARMACEUTICAL ASSOCIATION, must be procured by authority of the Council of the AMERICAN PHARMACEUTICAL ASSOCIATION, on request, through the Secretary-Treasurer of the Section.

Article 3. Dues. Section dues shall be one dollar ($1.00) per calendar year for all members of the Scientific Section. This shall entitle the member to a copy of the Scientific Section Abstracts; voting privileges; all communications of the Section; the privilege to serve on committees, and to hold any office in the Section. Income from dues shall be used exclusively for expenses of the Section, as authorized by its Executive Committee and approved by the Council of the AMERICAN PHARMACEUTICAL ASSOCIATION, through submission of an annual budget, prepared by the Secretary-Treasurer.

Article 4. Changing of Dues. Proposed changes in the amount of dues for the Section shall be voted upon by the voting members by mail. Any alteration of dues shall require the vote of three-fourths of the members voting and approval by the Council of the AMERICAN PHARMACEUTICAL ASSOCIATION.

Article 5. Gifts and Donations. Gifts and donations designated for use of the Scientific Section for special purposes may be accepted by the AMERICAN PHARMACEUTICAL ASSOCIATION, with the consent of the Council of the AMERICAN PHARMACEUTICAL ASSOCIATION, and with the understanding that they will be administered by the Council.

CHAPTER X.—REPORTS PRESENTED BEFORE THE SCIENTIFIC SECTION

Article 1. Definition of Abstract of Research. For the purpose of this Section, the term "abstract" shall mean either of the following: Type I—an abstract of a description of completed research; Type II—a progress report on ani ncomplete project. For the purpose of printing in the Scientific Section abstracts, such abstracts should be 150–200 words in length.

Article 2. Presentation of Research. For the purpose of the Section, the term "presentation" of research shall mean the oral report given at one of the sessions of the Section. Two kinds (Type I and Type II) of Research Reports may be accepted for presentation before the Section.

Members of the Section may submit Research Reports and present them at the sessions, and other research workers, whether members of the AMERICAN PHARMACEUTICAL ASSOCIATION or not, may also present Research Reports to the Section, but these reports will be marked in such a manner in the program to indicate that the author or authors are nonmembers.

Article 3. Rules Governing the Submission of Type I Research Reports. An abstract (Article 1) shall be sent to the Secretary-Treasurer of the Section. An original and one copy of the completed paper shall be turned over to the Secretary-Treasurer when the oral report is presented.

Article 4. Rules Governing the Submission of Type II Research Reports. An abstract (Article 1) shall be sent to the Secretary-Treasurer of the Section. No copy of a written paper shall be required.

Article 5. Rules Governing the Presentation of Research Reports. The time allowed for the presentation of a report shall be determined by the Chairman of the Section after consultation with the Secretary-Treasurer. The time allowed each speaker in the discussion of a report and the total time allowed for the discussion of any report shall be determined by the Chairman of the Section.

Article 6. Special Papers and Guest Speakers. From time to time outstanding scientists working in fields of interest to the Section may be invited to prepare and present papers to the Section. Any member may suggest such a guest speaker, but the suggestion must be approved by the Executive Committee of the Section and an official invitation extended by the Chairman.

Article 7. Program. The Secretary-Treasurer shall prepare a "Program of the Annual Meeting of the Scientific Section of the AMERICAN PHARMACEUTICAL ASSOCIATION," which shall include the date and time of meeting of all the sessions of the Section; order of business; and titles and authors of papers. When a Research Report has more than one author, the name of the author who is to present the report shall be indicated in some manner (italics or underlined). When a Research Report is given by a nonmember, it shall be indicated as specified in Chapter X, Article 2. The program shall be planned according to Chapter VII, Articles 1, 2, 3 and 4; and Chapter VIII, Articles 1, 2 and 3.

Article 8. Ownership of Papers and Reports. Abstracts, as defined in Chapter X, Article 1, shall become the property of the AMERICAN PHARMACEUTICAL ASSOCIATION for publication in the Scientific Section Abstracts. The completed paper of Type I Research Reports shall become the property of the AMERICAN PHARMACEUTICAL ASSOCIATION, but upon request to the AMERICAN PHARMACEUTICAL ASSOCIATION may be released to the author for publication in other journals, in accordance with Chapter V, Article 7, of the By-Laws of the AMERICAN PHARMACEUTICAL ASSOCIATION.

BY-LAWS OF THE SCIENTIFIC SECTION *(Continued)*

CHAPTER XI.—AMENDMENTS

Article 1. Amendments. These By-Laws may be amended at any business session of the Section at the Annual Meeting by a two-thirds vote of the voting members present, provided notice of such amendment is given together with the text thereof at any previous session held at that Annual Meeting.

Amendments may also be approved by mail ballot by two-thirds of those voting. Amendments must finally be accepted by the Council of the AMERICAN PHARMACEUTICAL ASSOCIATION as not in conflict with the Constitution and By-Laws of the AMERICAN PHARMACEUTICAL ASSOCIATION.

CHAPTER XII

Article 1. Miscellaneous. Questions not specifically covered by these By-Laws must always be decided in accord with the Constitution and By-Laws of the AMERICAN PHARMACEUTICAL ASSOCIATION.

BY-LAWS OF THE STUDENT SECTION OF THE AMERICAN PHARMACEUTICAL ASSOCIATION

(As amended at the Miami Beach meeting of the A. PH. A., May, 1955)

CHAPTER I—NAME AND OBJECTS

Article 1. Name. This organization shall be known as the Student Section of the American Pharmaceutical Association.

Article 2. Objects. The objectives of this Section shall be to aid the American Pharmaceutical Association in:

1. Promoting the interest of associate members in the American Pharmaceutical Association.

2. Bringing together at the Annual Meeting of the American Pharmaceutical Association those students and representatives of Student Branches in attendance for the purpose of discussing matters of common interest and encouraging their participation in the program of the Association.

3. Providing an avenue whereby appropriate resolutions pertaining to student affairs may be submitted to the House of Delegates of the American Pharmaceutical Association for its consideration.

4. Strengthening the program whereby associate members, upon their graduation from college, become full members of the Association and continue to participate in its program for the advancement of pharmacy.

CHAPTER II—MEMBERSHIP

Article 1. Membership and Voting. Attendance upon meetings of the Section shall be open to any member or associate member of the American Pharmaceutical Association. All associate members in good standing shall automatically be considered members of this Section.

All voting shall be by branches and each branch represented at the meetings shall be entitled to one vote.

CHAPTER III—OFFICERS

Article 1. Officers. The officers of the Section shall be a Chairman, a Vice-Chairman, a Secretary-Treasurer, a Delegate to the House of Delegates of the American Pharmaceutical Association, and three Alternate Delegates to the House of Delegates of the American Pharmaceutical Association, each selected from the members of the Section.

CHAPTER IV—ELECTION OF OFFICERS

Article 1. Election of Officers. The Chairman shall appoint, any time before or at the first session of the Section, a nominating committee of three members of the Section. At the final business session of the Section, this committee shall report one nominee for each office to be filled.

Additional nominations may then be made from the floor. Election shall be conducted by ballot according to parliamentary procedure. The elected members shall hold office until their successors are duly elected and installed.

Article 2. Vacancies and Absences from the Annual Meeting. Any vacancies occurring among the officers shall be filled by the Chairman. In the event of the death, resignation, or absence from the Annual Meeting of the Chairman, the Vice-Chairman shall assume the duties of that office. In the event that neither the Chairman nor Vice-Chairman can attend the Annual Meeting, a Chairman *pro tem* shall be appointed to preside by the Chairman of the Committee on Student Branches of the American Pharmaceutical Association. In case of absence of the Secretary-Treasurer from the Annual Meeting, he shall send his report and material to the Chairman of the Section before the Annual Meeting. The Chairman shall then appoint a Secretary-Treasurer *pro tem* who shall read the report and otherwise carry on the duties of the Secretary-Treasurer during the meetings of the Section.

CHAPTER V—DUTIES OF THE OFFICERS

Article 1. Duties of the Chairman. The Chairman shall preside at the business sessions of the Section and shall perform the customary and parliamentary duties established by usage. He shall also assist the Secretary-Treasurer in his duties of arranging the program for the Section at the Annual Meeting.

BY-LAWS OF THE STUDENT SECTION *(Continued)*

Article 2. Duties of the Vice-Chairman. The Vice-Chairman shall preside at those sessions of the Section when the Chairman is either absent or temporarily incapacitated.

Article 3. Duties of the Secretary-Treasurer. The Secretary-Treasurer shall keep a record of all meetings of the Section, retain copies of the records and documents of the Section and shall transmit these records to the incoming Secretary-Treasurer of the Section. Immediately after the Annual Meeting, the Secretary-Treasurer shall transmit to the Secretary of the American Pharmaceutical Association, for publication and safe keeping, the minutes of each meeting, together with all documents, reports and papers which belong to the Section. He shall transmit to the Secretary of the American Pharmaceutical Association the names of the officers elected and the committees appointed, as well as any changes in the personnel of the committees.

He shall send to the members such notices as the business of the Section may require.

Prior to the Annual Meeting, he shall mail to the members of the Section a request for papers and an announcement of the latest date on which they will be accepted for presentation at the Annual Meeting.

He shall, as Secretary-Treasurer, prepare and deliver to the Section an annual report of the activities of his office.

He shall collect the Section dues, transact the fiscal affairs of the Section, pay necessary Section expenses, and keep a record of the finances of the Section.

He shall prepare and transmit the annual report of the Section to the House of Delegates.

CHAPTER VI—COMMITTEES

Article 1. Committees. The following committees shall be appointed by the Chairman of the Section at the first session of the Section at the Annual Meeting:

1. Committee on Nominations
2. Committee on Resolutions
3. Auditing Committee
4. Committee on Constitution and By-Laws

Article 2. Committee on Nominations. The Committee on Nominations shall present a ballot giving one nominee for each office of the Section at its last session at the Annual Meeting.

Article 3. Committee on Resolutions. The Committee on Resolutions shall study the recommendations presented in reports and/or by members of the Section and suggest action to be taken on these by the Section.

Article 4. Auditing Committee. The Auditing Committee shall audit the accounts of the Secretary-Treasurer and make its report at the last session of the Section.

Article 5. Committee on Constitution and By-Laws. The Committee on Constitution and By-Laws shall study and formalize the notices of any amendments presented in accordance with Chapter IX, Article 1, and suggest action to be taken on these by the Section.

CHAPTER VII—MEETINGS

Article 1. Time of Meeting. The Annual Meeting of the Section shall be held at the same time and place as that of the Annual Convention of the American Pharmaceutical Association.

Article 2. Duration of Sessions and Quorum. The program shall be planned so as to limit each session, if possible, to not more than three hours. Fifteen members shall constitute a quorum.

Article 3. Number of Sessions. The number of sessions to be held at any one Annual Meeting shall be determined by the Secretary-Treasurer in cooperation with the Secretary of the American Pharmaceutical Association. The sessions shall be so arranged that they will conflict as little as possible with sessions of other Sections, and that no session shall be held simultaneously with any General Session of the American Pharmaceutical Association.

CHAPTER VIII—EXPENSES

Article 1. Appropriations. Appropriations provided by the American Pharmaceutical Association to the Section shall be used only to defray expenses for which the appropriation is made.

Article 2. Dues. There shall be no dues required of individual members of the Section but each Student Branch of the American Pharmaceutical Association will be asked to make a contribution of $10.00 (ten dollars) *per annum* in support of the Section.

Article 3. Expenses of Officers. Where considered expedient and necessary, the expenses of the Chairman and the Secretary-Treasurer, incurred in attending the Annual Meeting, would be paid from the funds of the Section. This expenditure shall be subject to the approval of the Secretary and General Manager of the American Pharmaceutical Association.

CHAPTER IX—AMENDMENTS

Article 1. Amendments. These By-Laws may be amended at any business session of the Section at the Annual Meeting by a two-thirds vote of the members present, provided notice of such amendment is given together with the text thereof at any previous session held at that Annual Meeting.

Amendments may also be approved by mail ballot by two-thirds of those voting. Amendments must finally be accepted by the Council of the American Pharmaceutical Association as not in conflict with the Constitution and By-Laws of the American Pharmaceutical Association.

CHAPTER X

Article 1. Miscellaneous. Questions not specifically covered by these By-Laws must always be decided in accord with the Constitution and By-Laws of the American Pharmaceutical Association.

CERTIFICATE OF INCORPORATION OF THE AMERICAN PHARMACEUTICAL ASSOCIATION

WHEREAS, we, the undersigned, desire to form an association having for its object to unite the educated and reputable Pharmacists and Druggists of America, as will more fully hereinafter appear;

Now, therefore, we do hereby certify as follows:

First: The corporate name of the ASSOCIATION is the AMERICAN PHARMACEUTICAL ASSOCIATION.

Second: The ASSOCIATION shall continue until dissolved by the action of its members, or by the operation of law.

Third: The objects and business of said ASSOCIATION are as follows:

(*a*) To improve and regulate the drug market, by preventing the importation of inferior, adulterated or deteriorated drugs, and by detecting and exposing home adulterations.

(*b*) To encourage proper relations between Druggists, Pharmacists, Physicians, and the people at large, which shall promote the public welfare, and tend to mutual strength and advantage.

(*c*) To improve the science and art of Pharmacy by diffusing scientific knowledge among Apothecaries and Druggists, fostering pharmaceutical literature, developing talent, stimulating discovery and invention, and in encouraging home production and manufacture in the several departments of the drug business.

(*d*) To regulate the system of apprenticeship and employment, so as to prevent, so far as possible, the evils flowing from deficient training in the responsible duties of preparing, dispensing and selling medicines.

(*e*) To suppress empiricism, and to restrict the dispensing and sale of medicines to regularly educated Druggists and Apothecaries.

(*f*) To uphold standards of authority in the education, theory and practice of Pharmacy.

(*g*) To create and maintain a standard of professional honesty equal to the amount of our professional knowledge, with a view to the highest good and the greatest protection to the public.

Fourth: The concerns and affairs of the ASSOCIATION shall be managed by a Council, which shall consist for the first year of John U. Lloyd, Maurice W. Alexander, Alexander K. Finlay, Karl Simmon, Samuel A. D. Sheppard, John M. Maisch, James Vernor, C. Lewis Diehl, William H. Rogers, William Saunders, Albert E. Ebert, Philip C. Candidus, George W. Kennedy, Albert H. Hollister, James M. Good, Lewis C. Hopp and William Dupont.

Given under our respective hands and seals this 12th day of December, A.D. 1887.

Signed:

JOHN U. LLOYD,
ALEX K. FINLAY,
SAMUEL A. D. SHEPPARD,
JAMES VERNOR,
WILLIAM H. ROGERS,
ALBERT E. EBERT,
GEORGE W. KENNEDY,
PHILIP C. CANDIDUS,
ALBERT H. HOLLISTER,
LEWIS C. HOPP,
JOHN A. MILBURN,
E. B. BURY,
W. S. THOMPSON,
CHARLES CHRISTIANI,
A. J. SCHAFHIRT,
O. H. COUMBE,
GEO. B. LOCKHART,
T. C. MURRAY,
JOSEPH R. WALTON,
G. G. C. SIMMS,
JAMES M. GOOD,
MAURICE W. ALEXANDER,
KARL SIMMON,
JOHN M. MAISCH,
C. LEWIS DIEHL,
WM. SAUNDERS,
WILLIAM DUPONT,
Members of the Council.
and
Z. W. CROMWELL,
JOHN R. MAJOR,
W. G. DUCKETT,
GEO. W. BOYD,
HENRY A. JOHNSTON
W. C. MILBURN,
ARTHUR NATTANS,
THOMAS M. WEHRLY,
of the District of Columbia.

(Notaries' certificates attached to the original document attest the genuineness of each and every signature.)

Received for record February 21, 1888, at 1:05 P.M., and recorded in Liber No. 4, fol. 302 Acts of Incorporation, District of Columbia, and examined.

JAMES M. TROTTER, *Recorder*.

Signed:
SEAL:

Office of Recorder of Deeds,
District of Columbia,
Washington, D. C.

LIST OF OFFICERS OF THE ASSOCIATION SINCE ITS ORGANIZATION

Names of deceased officers in italics.

PRESIDENTS AND LOCAL SECRETARIES

Year	Place of Meeting and Date	Presidents and Local Secretaries
1852	Philadelphia, Pa., Oct. 6, 1852	Organization Meeting
1852–53	Boston, Mass., Aug. 24, 1853	*Daniel B. Smith*, Philadelphia, Pa.
1853–54	Cincinnati, O., July 25, 1854	*William A. Brewer*, Boston, Mass.
1854–55	New York, N. Y., Sept. 11, 1855	*William B. Chapman*, Cincinnati, O.
1855–56	Baltimore, Md., Sept. 9, 1856	*John Meakim*, New York, N. Y.
1856–57	Philadelphia, Pa., Sept. 8, 1857	*George W. Andrews*, Baltimore, Md.
1857–58	Washington, D. C., Sept. 14, 1858	*Charles Ellis*, Philadelphia, Pa.
1858–59	Boston, Mass., Sept. 13, 1859	*John I. Kidwell*, Georgetown, D. C.
1859–60	New York, N. Y., Sept. 11, 1860	*Samuel M. Colcord*, Boston, Mass.
1860–62	Philadelphia, Pa., Aug. 27, 1862	*Henry T. Kiersted*, New York, N. Y.
1862–63	Baltimore, Md., Sept. 8, 1863	*Wm. Procter, Jr.*, Philadelphia, Pa.
1863–64	Cincinnati, O., Sept. 21, 1864	*J. Faris Moore*, Baltimore, Md.
1864–65	Boston, Mass., Sept. 5, 1865	*William J. M. Gordon*, Cincinnati, O.
1865–66	Detroit, Mich., Aug. 22, 1866	*Henry W. Lincoln*, Boston, Mass.
1866–67	New York, N. Y., Sept. 10, 1867	*Frederick Stearns*, Detroit, Mich., *P. Wendover Bedford*
1867–68	Philadelphia, Pa., Sept. 8, 1868	*John Milhau*, New York, N. Y., *Alfred B. Taylor*
1868–69	Chicago, Ill., Sept. 7, 1869	*Edward Parrish*, Philadelphia, Pa., *Henry W. Fuller*
1869–70	Baltimore, Md., Sept. 13, 1870	*Ezekiel H. Sargent*, Chicago, Ill., *J. Faris Moore*
1870–71	St. Louis, Mo., Sept. 12, 1871	*Richard H. Stabler*, Alexandria, Va., *William H. Crawford*
1871–72	Cleveland, O., Sept. 3, 1872	*Enno Sander*, St. Louis, Mo., *Henry C. Gaylord*
1872–73	Richmond, Va., Sept. 16, 1873	*Albert E. Ebert*, Chicago, Ill., *Thomas H. Hazard*
1873–74	Louisville, Ky., Sept. 8, 1874	*John F. Hancock*, Baltimore, Md., *Emil Scheffer*
1874–75	Boston, Mass., Sept. 7, 1875	*C. Lewis Diehl*, Louisville, Ky., *Samuel A. D. Sheppard*
1875–76	Philadelphia, Pa., Sept. 12, 1876	*George F. H. Markoe*, Boston, Mass., *Adolphus W. Miller*
1876–77	Toronto, Can., Sept. 4, 1877	*Charles Bullick*, Philadelphia, Pa., *Henry J. Rose*
1877–78	Atlanta, Ga., Nov. 26, 1878	*William Saunders*, London, Ont., *Jesse W. Rankin*
1878–79	Indianapolis, Ind., Sept. 9, 1879	*Gustavus J. Luhn*, Charleston, S. C., *Eli Lilly*
1879–80	Saratoga, N. Y., Sept. 14, 1880	*George W. Sloan*, Indianapolis, Ind., *Charles F. Fish*
1880–81	Kansas City, Mo., Aug. 23, 1881	*James T. Shinn*, Philadelphia, Pa., *William T. Ford*
1881–82	Niagara Falls, N. Y., Sept. 12, 1882	*P. Wendover Bedford*, New York, N. Y., *Hiram E. Griffith*
1882–83	Washington, D. C., Sept. 11, 1883	*Charles A. Heinitsh*, Lancaster, Pa., *Charles Becker*
1883–84	Milwaukee, Wis., Aug. 26, 1884	*Wm. S. Thompson*, Washington, D. C., *Henry C. Schranck*
1884–85	Pittsburgh, Pa., Sept. 8, 1885	*John Ingalls*, Macon, Ga., *George A. Kelley*
1885–86	Providence, R. I., Sept. 7, 1886	*Joseph Roberts*, Baltimore, Md., *William B. Blanding*
1886–87	Cincinnati, O., Sept. 5, 1887	*Chas. A. Tufts*, Dover, N. H., *George W. Voss*
1887–88	Detroit, Mich., Sept. 3, 1888	*John U. Lloyd*, Cincinnati, O., *James Vernor*
1888–89	San Francisco, Cal., June 24, 1889	*M. W. Alexander*, St. Louis, Mo., *Edward W. Runyon*
1889–90	Old Point Comfort, Va., Sept. 8, 1890	*Emlen Painter*, New York, N. Y., *Charles E. Dohme*
1890–91	New Orleans, La., April 27, 1891	*A. B. Taylor*, Philadelphia, Pa., *A. K. Finlay*
1891–92	Profile House, N. H., July 14, 1892	*A. K. Finlay*, New Orleans, La., *H. M. Whitney*
1892–93	Chicago, Ill., Aug. 14, 1893	*Jos. P. Remington*, Philadelphia, Pa., *Henry Biroth*
1893–94	Asheville, N. C., Sept. 3, 1894	*Edgar L. Patch*, Boston, Mass., *W. G. Smith*
1894–95	Denver, Colo., Aug. 14, 1895	*William Simpson*, Raleigh, N. C., *Edm. L. Scholtz*
1895–96	Montreal, Can., Aug. 12, 1896	*James M. Good*, St. Louis, Mo., *Joseph E. Morrison*
1896–97	Lake Minnetonka, Minn., Aug. 23, 1897	*Joseph E. Morrison*, Montreal, Can., *Edw. Shumpik*
1897–98	Baltimore, Md., Aug. 29, 1898	*Henry M. Whitney*, Lawrence, Mass., *Henry P. Hynson*
1898–99	Put-in-Bay, O., Sept. 4, 1899	*Charles E. Dohme*, Baltimore, Md., *Lewis C. Hopp*
1899–00	Richmond, Va., May 7, 1900	*Albert B. Prescott*, Ann Arbor, Mich., *T. Ashby Miller*
1900–01	St. Louis, Mo., Sept. 16, 1901	*Jno. F. Patton*, York, Pa., *H. M. Whelpley*
1901–02	Philadelphia, Pa., Sept. 8, 1902	*Henry M. Whelpley*, St. Louis, Mo., *William L. Cliffe*
1902–03	Mackinac Island, Mich., Aug. 3, 1903	*Geo. F. Payne*, Atlanta, Ga., *F. W. R. Perry*
1903–04	Kansas City, Mo., Sept. 5, 1904	*Lewis C. Hopp*, Cleveland, O., *Joseph C. Wirthman*
1904–05	Atlantic City, N. J., Sept. 4, 1905	*James H. Beal*, Scio, O., *William C. Westcott*
1905–06	Indianapolis, Ind., Sept. 3, 1906	*Jos. L. Lemberger*, Lebanon, Pa., *Frank H. Carter*
1906–07	New York, N. Y., Sept. 2, 1907	*Leo Eliel*, South Bend, Ind., *Thomas P. Cook*
1907–08	Hot Springs, Ark., Sept. 7, 1908	*Wm. M. Searby*, San Francisco, Cal., *Martin A. Eisele*
1908–09	Los Angeles, Cal., Aug. 16, 1909	*Oscar Oldberg*, Chicago, Ill., *Thomas W. Jones*
1909–10	Richmond, Va., May 2, 1910	*Henry H. Rusby*, Newark, N. J., *T. Ashby Miller*
1910–11	Boston, Mass., Aug. 14, 1911	*Eugene G. Eberle*, Dallas, Tex., *C. Herbert Packard*
1911–12	Denver, Colo., Aug. 19, 1912	*John G. Godding*, Boston, Mass., *Charles M. Ford*
1912–13	Nashville, Tenn., Aug. 18, 1913	*William B. Day*, Chicago, Ill., *James O. Burge*
1913–14	Detroit, Mich., Aug. 24, 1914	*George M. Beringer*, Camden, N. J., *Leonard A. Seltzer*
1914–15	San Francisco, Cal., Aug. 9, 1915	*Caswell A. Mayo*, New York, N. Y., *John H. Dawson*
1915–16	Atlantic City, N. J., Sept. 5, 1916	*Wm. C. Alpers*, Cleveland, O., *Chas. Holzhauer*
1916–17	Indianapolis, Ind., Aug. 28, 1917	*Fred J. Wulling*, Minneapolis, Minn., *Francis E. Bibbins*
1917–18	Chicago, Ill., Aug. 12, 1918	*Charles Holzhauer*,* Newark, N. J., *E. N. Gathercoal*
1918–19	New York, N. Y., Aug. 25, 1919	*Charles H. LaWall*, Philadelphia, Pa., Hugo H. Schaefer

PRESIDENTS AND LOCAL SECRETARIES (*Continued*)

Year	Place of Meeting and Date	Presidents and Local Secretaries
1919-20	Washington, D. C., May 6, 1920	*L. E. Sayre*, Lawrence, Kans., *S. L. Hilton*
1920-21	New Orleans, La., Sept. 6, 1921	*C. Herbert Packard*, East Boston, Mass., *George W. McDuff*
1921-22	Cleveland, O., Aug. 14, 1922	*Samuel L. Hilton*, Washington, D. C., Edward Spease
1922-23	Asheville, N. C., Sept. 4, 1923	*Julius A. Koch*, Pittsburgh, Pa., *John G. Beard*
1923-24	Buffalo, N. Y., Aug. 25, 1924	*H. V. Arny*, New York, N. Y., *W. G. Gregory*
1924-25	Des Moines, Ia., Aug. 24, 1925	C. W. Holton, Newark, N. J., E. O. Kagy
1925-26	Philadelphia, Pa., Sept. 13, 1926	*L. L. Walton*, Williamsport, Pa., *Ambrose Hunsberger*
1926-27	St. Louis, Mo., Aug. 22, 1927	*T. J. Bradley*, Boston, Mass., *A. W. Pauley*
1927-28	Portland, Me., Aug. 20-25, 1928	*C. W. Johnson*, Seattle, Wash., E. F. Carswell
1928-29	Rapid City, S. Dak., Aug. 26-31, 1929	*D. F. Jones*, Watertown, S. Dak., Floyd W. Brown
1929-30	Baltimore, Md., May 5-10, 1930	H. A. B. Dunning, Baltimore, Md., *S. Y. Harris*
1930-31	Miami, Fla., July 27-Aug. 1, 1931	*H. C. Christensen*, Chicago, Ill., G. H. Grommet
1931-32	Toronto, Can., Aug. 22-27, 1932	Walter D. Adams, Forney, Tex., *R. B. J. Stanbury*
1932-33	Madison, Wis., Aug. 26-Sept. 1, 1933	*W. Bruce Philip*, Washington, D. C., Emerson D. Stanley
1933-34	Washington, D. C., May 5-12, 1934	Robert L. Swain, Baltimore, Md., Frank Delgado, Washington, D. C.
1934-35	Portland, Ore., Aug. 5-10, 1935	Robert P. Fischelis, Trenton, N. J., *A. O. Mickelsen*, Portland, Ore.
1935-36	Dallas, Tex., Aug. 24-29, 1936	P. H. Costello, Cooperstown, N. Dak., Walter D. Adams, Dallas, Tex.
1936-37	New York, N. Y., Aug. 16-21, 1937	George D. Beal, Pittsburgh, Pa., Hugo H. Schaefer, New York, N. Y.
1937-38	Minneapolis, Minn., Aug. 22-27, 1938	*E. N. Gathercoal*, Chicago, Ill., Chas. H. Rogers, Minneapolis, Minn.
1938-39	Atlanta, Ga., Aug. 20-26, 1939	*J. Leon Lascoff*, New York, N. Y., R. C. Wilson, Atlanta, Ga.
1939-40	Richmond, Va., May 7-11, 1940	*A. G. DuMez*, Baltimore, Md., L. C. Bird, Richmond, Va.
1940-41	Detroit, Mich., Aug. 17-23, 1941	Charles H. Evans, Warrenton, Ga., *Bernard A. Bialk*, Detroit, Mich.
1941-42	Denver, Colo., Aug. 16-22, 1942	B. V. Christensen, Columbus, O., Paul G. Stodghill, Denver, Colo.
1942-43	Columbus, O., Sept. 9-11, 1943	Roy Bird Cook, Charleston, W. Va., B. V. Christensen, Columbus, O.
1943-44	Cleveland, O., Sept. 7-9, 1944	Ivor Griffith, Philadelphia, Pa., A. P. Gegenheimer, Cleveland, O.
1944-45	No meeting	Geo. A. Moulton, Peterborough, N. H.
1945-46	Pittsburgh, Pa., Aug. 27-30, 1946	G. A. Moulton, Peterborough, N. H., Stephen Wilson, Pittsburgh, Pa.
1946-47	Milwaukee, Wis., Aug. 26-30, 1947	Earl R. Serles, Chicago, Ill., Walter A. Koepke, Milwaukee, Wis.
1947-48	San Francisco, Cal., Aug. 8-14, 1948	Sylvester H. Dretzka, Milwaukee, Wis., Linnet M. Walsh, Burlingame, Calif.
1948-49	Jacksonville, Fla., April 24-30, 1949	Ernest Little, Newark, N. J., J. K. Attwood, Jacksonville, Fla.
1949-50	Atlantic City, N. J., April 30-May 5, 1950	Glenn L. Jenkins, Lafayette, Ind., Thomas D. Rowe, Newark, N. J.
1950-51	Buffalo, N. Y., Aug. 26-31, 1951	Henry H. Gregg, Minneapolis, Minn., M. D. Pritchard, Buffalo, N. Y.
1951-52	Philadelphia, Pa., Aug. 17-23, 1952	Don E. Francke, Ann Arbor, Mich., Paul W. Wilcox, Philadelphia, Pa.
1952-53	Salt Lake City, Utah, Aug. 16-22, 1953	R. Q. Richards, Fort Myers, Florida, John B. Heinz, Salt Lake City, Utah
1953-54	Boston, Mass., August 22-28, 1954	F. Royce Franzoni, Washington, D.C., Samuel Silverman, Boston, Mass.
1954-55	Miami Beach, Fla., May 1-6, 1955	N. W. Stewart, New York, N. Y., Jack Davis, Miami Beach, Fla.
1955-56	Detroit, Mich., April 8-13, 1956	John B. Heinz, Salt Lake City, Utah, John H. Butts, Lansing, Mich.
1956-57	New York N. Y., April 28-May 3, 1956	

* Charles Holzhauer died during his term of office and was succeeded by A. R. L. Dohme, the First Vice-President.

HONORARY PRESIDENTS

1907-08	*Philip C. Candidus*, Mobile, Ala.	1920-21	*John F. Hancock*, Baltimore, Md.	1933-34	*Edward Kremers*, Madison, Wis.
1908-09	*Samuel A. D. Sheppard*, Boston, Mass.	1921-22	*John C. Wallace*, Newcastle, Pa.	1934-35	*J. K. Lilly*, Indianapolis, Ind.
1909-10	*Enno Sander*, St. Louis, Mo.	1922-23	*Thomas D. McElhenie*, Brooklyn, N. Y.	1935-36	*D. M. R. Culbreth*, Baltimore, Md.
1910-11	*Ewen McIntyre*, New York, N. Y.	1923-24	*William L. DuBois*, Catskill, N. Y.	1936-37	*W. G. Gregory*, Buffalo, N. Y.
1911-12	*Henry Biroth*, Chicago, Ill.	1924-25	*Louis Emanuel*, Pittsburgh, Pa.	1937-38	*H. G. Ruenzel*, Milwaukee, Wis.
1912-13	*Thomas F. Main*, New York, N. Y.	1925-26	*W. A. Frost*, St. Paul, Minn.	1938-39	*W. C. Anderson*, Brooklyn, N. Y.
1913-14	*Albert B. Lyons*, Detroit, Mich.	1926-27	*W. H. Rogers*, Middletown, N. Y.	1939-40	*J. W. Gayle*, Frankfort, Ky.
1914-15	*Geo. H. Schafer*, E. Madison, Ia.	1927-28	*Edward Mallinckrodt*, St. Louis, Mo.	1940-41	*W. P. Porterfield*, Fargo, N. Dak.
1915-16	*Fabius C. Godbold* New Orleans, La.	1928-29	*F. E. Stewart*, Philadelphia, Pa.	1941-42	*J. C. Peacock*, Philadelphia, Pa.
1916-17	*J. O. Burge*, Nashville, Tenn.	1929-30	*E. V. Zoeller*, Tarboro, N. C.	1942-43	*James E. Hancock*, Baltimore, Md.
1917-18	*W. L. Dewoody*, Pine Bluff, Ark.	1930-31	*Elie H. La Pierre*, Cambridge, Mass.	1943-44	George Judisch, Ames, Ia.
1918-19	*Oliver F. Fuller*, Chicago, Ill.	1931-32	*Henry S. Wellcome*, London, England	1944-45	*L. A. Seltzer* Detroit, Mich.
1919-20	*Alviso B. Stevens*, Escondido, Cal.	1932-33	*Charles F. Heebner*, Toronto, Can.	1945-46	*L. A. Seltzer* Detroit, Mich.

HONORARY PRESIDENTS (*Continued*)

1946-47 *A. C. Taylor*, Washington, D. C.
1947-48 *Gustavus A. Pfeifer*, New York, N. Y.
1948-49 *John Culley*, Ogden, Utah
1949-50 Robert C. Wilson, Athens, Ga.
1950-51 *Ernest G. Eberhardt*, Indianapolis, Ind.
1951-52 *Curt P. Wimmer*, New York, N. Y.
1952-53 R. A. Lyman, Lincoln, Neb.
1953-54 Eli Lilly, Indianapolis, Ind.
1954-55 E. F. Cook, Media, Pa.
1955-56 Max N. Lemberger, Milwaukee, Wis.

VICE-PRESIDENTS

Year	First Vice-Presidents	Second Vice-Presidents	Third Vice-Presidents
1852-53	*George W. Andrews*, Baltimore, Md.	*Samuel M. Colcord*, Boston, Mass.	*C. Augustus Smith*, Cincinnati, O.
1853-54	*George D. Coggeshall*, New York, N. Y.	*Alexander Duval*, Richmond, Va.	*Charles B. Guthrie*, Memphis, Tenn.
1854-55	*Henry T. Cummings*, Portland, Me.	*John Meakin*, New York, N. Y.	*Joseph Laidley*, Richmond, Va.
1855-56	*Charles B. Guthrie*, Memphis, Tenn.	*Charles Ellis*, Philadelphia, Pa.	*Henry F. Fish*, Waterbury, Conn.
1856-57	*John I. Kidwell*, Washington, D. C.	*Frederick Stearns*, Detroit, Mich.	*Henry T. Kiersted*, New York, N. Y.
1857-58	*James Cooke*, Fredericksburg, Va.	*Samuel P. Peck*, Bennington, Vt.	*A. E. Richards*, Plaquemine, La.
1858-59	*Edward R. Squibb*, Brooklyn, N. Y.	*James O'Gallagher*, St. Louis, Mo.	*Robert Bailey*, Rome, Ga.
1859-60	*William Procter, Jr.*, Philadelphia, Pa.	*Joseph Roberts*, Baltimore, Md.	*Edwin O. Gale*, Chicago, Ill.
1860-62	*William J. M. Gordon*, Cincinnati, O.	*William S. Thompson*, Baltimore, Md.	*Theodore Metcalf* Boston, Mass.
1862-63	*John Milhau*, New York, N. Y.	*Eugene L. Massot*, St. Louis, Mo.	*J. Faris Moore*, Baltimore, Md
1863-64	*John M. Maisch*, Philadelphia, Pa.	*Chas. A. Tufts*, Dover, N. H.	*George W. Weyman*, Pittsburgh, Pa.
1864-65	*Richard H. Stabler*, Alexandria, Va	*Enno Sander*, St. Louis, Mo.	*Thomas Hollis*, Boston, Mass.
1865-66	*George C. Close*, Brooklyn, N. Y.	*Elijah W. Sackrider*, Cleveland, O.	*Charles A. Heinitsh*, Lancaster, Pa.
1866-67	*Edward Parrish*, Philadelphia, Pa.	*Ezekiel H. Sargent*, Chicago, Ill.	*John W. Shedden*, New York, N. Y.
1867-68	*Robert J. Brown*, Leavenworth, Kans.	*N. Hynson Jennings*, Baltimore, Md.	*Daniel Henchman*, Boston, Mass.
1868-69	*Ferris Bringhurst*, Wilmington, Del.	*Edward S. Wayne*, Cincinnati, O.	*Albert E. Ebert*, Chicago, Ill.
1869-70	*Ferdinand W. Sennewald*, St. Louis, Mo.	*John J. Pope*, New Orleans, La.	*Joel S. Orne*, Cambridgeport, Mass.
1870-71	*Fleming G. Grieve*, Milledgeville, Ga.	*James G. Steele*, San Francisco, Cal.	*Eugene L. Massot*, St. Louis, Mo.
1871-72	*C. Lewis Diehl*, Louisville, Ky.	*George F. H. Markoe*, Boston, Mass.	*Matthew F. Ash*, Jackson, Miss.
1872-73	*Samuel S. Garrigues*, E. Saginaw, Mich.	*Edward P. Nichols*, Newark, N. J.	*Henry C. Gaylord*, Cleveland, O.
1873-74	*William Saunders*, London, Ont.	*John T. Buck*, Jackson, Miss.	*Paul Balluff*, New York, N. Y.
1874-75	*Joseph Roberts*, Baltimore, Md.	*William T. Wenzell*, San Francisco, Cal.	*Augustus R. Bayley*, Cambridgeport, Mass
1875-76	*Frederick Hoffman*, New York, N. Y.	*T. Roberts Baker*, Richmond, Va.	*Christian F. G. Meyer*, St. Louis, Mo.
1876-77	*Samuel A. D. Sheppard*, Boston, Mass.	*Gustavus J. Luhn*, Charleston, S. C.	*Jacob D. Wells* Cincinnati, O.
1877-78	*Ewen McIntyre*, New York, N. Y.	*John Ingalls*, Macon, Ga.	*Emlen Painter*, San Francisco, Cal.
1878-79	*Frederick T. Whiting*, Great Barrington, Mass.	*Henry J. Rose*, Toronto, Can.	*William H. Crawford*, St. Louis, Mo.
1879-80	*T. Roberts Baker*, Richmond, Va.	*Joseph L. Lemberger*, Lebanon, Pa.	*Philip C. Candidus*, Mobile, Ala.
1880-81	*George H. Schafer*, Fort Madison, Ia.	*William S. Thompson*, Washington, D. C.	*William Simpson*, Raleigh, N. C.
1881-82	*Emlen Painter*, San Francisco, Cal.	*George Leis*, Lawrence, Kans.	*John F. Judge*, Cincinnati, O.
1882-83	*John Ingalls*, Macon, Ga.	*Louis Dohme*, Baltimore, Md.	*William B. Blanding*, Providence, R. I.

VICE-PRESIDENTS (*Continued*)

Year	First Vice-Presidents	Second Vice-Presidents	Third Vice-Presidents
1883–84	*Charles Rice*, New York, N. Y.	*Frederick H. Masi*, Norfolk, Va.	*Edward W. Runyon* San Francisco, Cal.
1884–85	*John A. Dadd*, Milwaukee, Wis.	*Henry Canning*, Boston, Mass.	*Charles F. Goodman*, Omaha, Nebr.
1885–86	*Albert H. Hollister*, Madison, Wis.	*Albert B. Prescott*, Ann Arbor, Mich.	*Joseph S. Evans*, West Chester, Pa.
1886–87	*Henry J. Menninger*, Brooklyn, N. Y.	*M. W. Alexander*, St. Louis, Mo.	*Norman A. Kuhn*, Omaha, Nebr.
1887–88	*M. W. Alexander*, St. Louis, Mo.	*A. K. Finlay*, New Orleans, La.	*Karl Simmon*, St. Paul, Minn.
1888–89	*James Vernor*, Detroit, Mich.	*Fred Wilcox*, Waterbury, Conn.	*Alvin A. Yeager*, Knoxville, Tenn.
1889–90	*Karl Simmon*, St. Paul, Minn.	*Wm. M. Searby*, San Francisco, Cal.	*Joseph W. Eckford*, Aberdeen, Miss.
1890–91	*A. B. Stevens*, Ann Arbor, Mich.	*Chas. E. Dohme*, Baltimore, Md.	*James M. Good*, St. Louis, Mo.
1891–92	*Geo. J. Seabury*, New York, N. Y.	*W. H. Torbert*, Dubuque, Ia.	*L. T. Dunning*, Sioux Falls, S. Dak.
1892–93	*A. P. Preston*, Portsmouth, N. H.	*Sidney P. Watson*, Atlanta, Ga.	*Wm. H. Averill*, Frankfort, Ky.
1893–94	*Leo Eliel*, South Bend, Ind.	*Wiley Rogers*, Louisville, Ky.	*Chas. Caspari, Jr.* Baltimore, Md.
1894–95	*Chas. M. Ford*, Denver, Colo.	*Jno. N. Hurty*, Indianapolis, Ind.	*Jas. E. Morrison*, Montreal, Can.
1895–96	*Chas. E. Dohme*, Baltimore, Md.	*A. Brandenburger*, Jefferson City, Mo.	*Mrs. M. O. Miner*, Hiawatha, Kans.
1896–97	*Geo. F. Payne*, Atlanta, Ga.	*Wm. A. Frost*, St. Paul, Minn.	*Geo. W. Parisen*, Perth Amboy, N. J.
1897–98	*George C. Bartells*, Camp Point, Ill.	*Wm. S. Thompson*, Washington, D. C.	*Jacob A. Miller*, Harrisburg, Pa.
1898–99	*George F. Payne*, Atlanta, Ga.	*James H. Beal*, Scio, O.	*Josie A. Wanous*, Minneapolis, Minn.
1899–00	*Lewis C. Hopp*, Cleveland, O.	*Wm. L. Dewoody*, Pine Bluff, Ark.	*Henry R. Gray*, Montreal, Can.
1900–01	*James H. Beal*, Scio, O.	*Jno. W. Gayle*, Frankfort, Ky.	*E. A. Ruddiman*, Nashville, Tenn.
1901–02	*Wm. M. Searby*, San Francisco, Cal.	*George F. Payne*, Atlanta, Ga.	*Wm. S. Thompson*, Washington, D. C.
1902–03	*Wm. L. Cliffe*, Philadelphia, Pa.	*Eugene G. Eberle*, Dallas, Tex.	*Henry Willis*, Quebec, Can.
1903–04	*Wm. C. Alpers*, New York, N. Y.	*Albert M. Roehrig*, Stapleton, N. Y.	*Otto F. Claus*, St. Louis, Mo.
1904–05	*Philip C. Candidus*, Mobile, Ala.	*Wm. Mittelbach*, Boonville, Mo.	*Julius A. Koch*, Pittsburgh, Pa.
1905–06	*Chas. Holzhauer*, Newark, N. J.	*Chas. A. Rapelye*, Hartford, Conn.	*Fabius C. Godbold*, New Orleans, La.
1906–07	*Wm. Mittelbach*, Boonville, Mo.	*C. S. N. Hallberg*, Chicago, Ill.	*Thomas P. Cook*, New York, N. Y.
1907–08	*Oscar Oldberg*, Chicago, Ill.	*Henry H. Rusby*, New York, N. Y.	*Oscar W. Bethea*, Meridian, Miss.
1908–09	*Eugene G. Eberle*, Dallas, Tex.	*Wm. Mittelbach*, Boonville, Mo.	*James H. Beal*, Scio, O.
1909–10	*Clement B. Lowe*, Philadelphia, Pa.	*Chas. W. Johnson*, Seattle, Wash.	*Wm. B. Day*, Chicago, Ill.
1910–11	*Wm. B. Day*, Chicago, Ill.	*Otto F. Claus*, St. Louis, Mo.	*Leonard A. Seltzer*, Detroit, Mich.
1911–12	*W. Bodemann*, Chicago, Ill.	*Chas. M. Ford*, Denver, Colo.	Ernest Berger, Tampa, Fla.
1912–13	*Chas. M. Ford*, Denver, Colo.	*Caswell A. Mayo*, New York, N. Y.	*C. Herbert Packard*, East Boston, Mass.
1913–14	*Franklin M. Apple*, Philadelphia, Pa.	*Wm. S. Richardson*, Washington, D. C.	*L. D. Havenhill*, Lawrence, Kans.
1914–15	*L. D. Havenhill*, Lawrence, Kans.	*C. Herbert Packard*, East Boston, Mass.	*Charles Gleiner*, St. Louis, Mo.
1915–16	*C. H. LaWall* Philadelphia, Pa.	*E. A. Ruddiman*, Nashville, Tenn.	*Linwood A. Brown* Lexington, Ky.
1916–17	*Leonard A. Seltzer*, Detroit, Mich.	*Lucius E. Sayre*, Lawrence, Kans.	*Philip Asher*, New Orleans, La.
1917–18	*Alfred R. L. Dohme*, Baltimore, Md.	*Leonard A. Seltzer*, Detroit, Mich.	*Theodore J. Bradley*, Boston, Mass.
1918–19	F. W. Nitardy, Brooklyn, N. Y.	*Theodore J. Bradley*, Boston, Mass.	*Francis Hemm*, St. Louis, Mo.

VICE-PRESIDENTS (*Continued*)

Year	First Vice-Presidents	Second Vice-Presidents	Third Vice-Presidents
1919–20	*Theo. J. Bradley*, Boston, Mass.	Harry Whitehouse, Johnson City, Tenn.	E. Fullerton Cook, Philadelphia, Pa.
1920–21	E. Fullerton Cook, Philadelphia, Pa.	*Charles E. Caspari*, St. Louis, Mo.	*W. P. Porterfield*, Fargo, N. D.
1921–22	*Charles E. Caspari*, St. Louis, Mo.	*David F. Jones*, Watertown, S. D.	H. H. Schaefer, New York, N. Y.
1922–23	*E. N. Gathercoal*, Chicago, Ill.	*Lyman F. Kebler*, Washington, D. C.	Clyde L. Eddy, New York, N. Y.
1923–24	*L. F. Kebler*, Washington, D. C.	*F. E. Bibbins*, Indianapolis, Ind.	*W. Bruce Philip*, San Francisco, Calif.
1924–25	Paul S. Pittenger, Philadelphia, Pa.	William Mansfield, Delmar, N. Y.	
1925–26	*W. C. Anderson*, Brooklyn, N. Y.	C. L. Eddy, New York, N. Y.	
1926–27	George Judisch, Ames, Ia.	*A. G. Hulett*, Phoenix, Ariz.	
1927–28	*Ambrose Hunsberger*, Philadelphia, Pa.	*Joseph Jacobs*, Atlanta, Ga.	
1928–29	*A. W. Pauley*, St. Louis, Mo.	*W. H. Zeigler*, Charleston, S. C.	
1929–30	*A. L. I. Winne*, Richmond, Va.	W. B. Goodyear, Harrisburg, Pa.	
1930–31	Walter D. Adams, Forney, Tex.	*D. B. R. Johnson*, Norman, Okla.	
1931–32	*J. G. Beard*, Chapel Hill, N. C.	John W. Dargavel, Minneapolis, Minn.	
1932–33	Rowland Jones, Jr. Gettysburg, S. Dak.	G. H. Grommet, Miami, Fla.	
1933–34	Robert P. Fischelis, Trenton, N. J.	J. C. Krantz, Jr. Baltimore, Md.	
1934–35	Geo. D. Beal, Pittsburgh, Pa.	Oscar Rennebohm, Madison, Wis.	
1935–36	F. A. Delgado, Washington, D. C.	J. Lester Hayman, Morgantown, W. Va.	
1936–37	*J. Leon Lascoff*, New York, N. Y.	James C. Munch, Lansdowne, Pa.	
1937–38	W. Mac Childs, Eldorado, Kans.	Glenn L. Jenkins, Minneapolis, Minn.	
1938–39	*A. O. Mickelsen*, Portland, Ore.	Geo. A. Moulton, Peterborough, N. H.	
1939–40	F. O. Taylor, Detroit, Mich.	*F. J. Cermak*, Cleveland, O.	
1940–41	H. A. K. Whitney, Ann Arbor, Mich.	Henry H. Gregg, Minneapolis, Minn.	
1941–42	J. K. Attwood, Jacksonville, Fla.	L. W. Rowe, Detroit, Mich.	
1942–43	Donald A. Clarke, New York, N. Y.	C. O. Lee, Lafayette, Ind.	
1943–44	P. G. Stodghill, Denver, Colo.	*J. G. Beard*, Chapel Hill, N. C.	
1944–46	*C. E. Wilson* Corinth, Miss.	*R. S. Lehman*, Brooklyn, N. Y.	
1946–47	A. Lee Adams, Glencoe, Ill.	H. V. Darnell, Indianapolis, Ind.	
1947–48	Augustus J. Affleck, Sacramento, Calif.	*Roy L. Sanford*, Enid, Okla.	
1948–49	Mearl D. Pritchard, Buffalo, N. Y.	Frederick D. Lascoff, New York, N. Y.	
1949–50	Harold C. Kinner, Washington, D. C.	Leib L. Riggs, Portland, Ore.	
1950–51	Roy A. Bowers, Albuquerque, N. M.	Louis J. Fischl, Oakland, Calif.	
1951–52	Joseph B. Burt, Lincoln, Nebr.	John A. MacCartney Detroit, Mich.	
1952–53	Tom Rowe, Ann Arbor, Mich.	Charles F. Lanwermeyer Waukegan, Ill.	
1953–54	John A. MacCartney, Detroit, Mich.	Joseph B. Sprowls, Philadelphia, Pa.	
1954–55	John B. Heinz, Salt Lake City, Utah	Ronald V. Robertson, Spokane, Wash.	
1955–56	Troy C. Daniels, San Francisco, Calif.	George C. Roberts Greenwood, Miss.	

LIST OF OFFICERS (*Continued*)

TREASURERS

1852–54 *Alfred B. Taylor*, Philadelphia, Pa.
1854–56, 1857–59 *Samuel L. Colcord*, Boston, Mass.
1856–57 *James S. Aspinwall*, New York, N. Y.
1859–60 *Ashel Boyden*, Boston, Mass.
1860–63 *Henry Haviland*, New York, N. Y.
1863–65 *J. Brown Baxley*, Baltimore, Md.
1865–86 *Charles A. Tufts*, Dover, N. H.
1886–1908 *S. A. D. Sheppard*, Boston, Mass.
1908–21 *Henry M. Whelpley*, St. Louis, Mo.
1921–25 *E. F. Kelly*, Baltimore, Md.
1925–41 C. W. Holton, Essex Fells, N. J.
1941– Hugo H. Schaefer, Brooklyn, N. Y.

SECRETARIES

Recording Secretaries

1855–59 *William J. M. Gordon*, Cincinnati, O.
1859–60 *Charles Bullock*, Philadelphia, Pa.
1860–62 *James T. Shinn*, Philadelphia, Pa.
1862–63 *Peter W. Bedford*, New York, N. Y.
1863–64 *William Evans, Sr.* Philadelphia, Pa.
1864–65 *Henry N. Rittenhouse*, Philadelphia, Pa.

Corresponding Secretaries

1852–53, 1854–57 *William Procter, Jr.*, Philadelphia, Pa.
1853–54 *William B. Chapman*, Cincinnati, O.
1857–58 *Edward Parrish*, Philadelphia, Pa.
1858–59 *Ambrose Smith*, Philadelphia, Pa.
1859–60 *William Hageman*, New York, N. Y.
1860–62, 1863–65 *Peter W. Bedford*, New York, N. Y.
1862–63 *John M. Maisch*, Philadelphia, Pa.

General Secretaries

1863–93 *John M. Maisch*, Philadelphia, Pa.
1893 *Henry M. Whelpley*, St. Louis (Acting)
1893–94 *Joseph P. Remington*, Philadelphia, Pa.
1894–1911 *Chas. Caspari, Jr.* Baltimore, Md.
1911–14 *James H. Beal*, Scio, O.
1914–25 *William B. Day*, Chicago, Ill.
1925–44 *E. F. Kelly*, Washington, D. C.
1945– R. P. Fischelis, Washington, D. C.

EDITORS OF THE JOURNAL

Scientific Edition

1912–14 *J. H. Beal*, Scio, O.
1914–15 *E. C. Marshall*, Columbus, O.
1915–40 *E. G. Eberle*, Washington, D. C.
1940–42 *A. G. DuMez*, Baltimore, Md.
1942– J. L. Powers, Washington, D. C.

Practical Pharmacy Edition

1940–41 *E. F. Kelly*, Washington, D. C.
1941–43 R. W. Rodman, Washington, D. C.
1943–48 Glenn Sonnedecker, Washington, D. C.
1948– R. P. Fischelis, Washington, D. C.

OFFICERS OF THE COUNCIL

Year	Chairmen	Vice-Chairmen	Secretaries
1880–81	*Jos. P. Remington*	*Joseph Roberts*	*George W. Kennedy*
1881–83	*Jos. P. Remington*	*Wm. J. M. Gordon*	*George W. Kennedy*
1883–84	*Jos. P. Remington*	*C. Lewis Diehl*	*George W. Kennedy*
1884–85	*Jos. P. Remington*	*John A. Dadd*	*George W. Kennedy*
1885–86	*Jos. P. Remington*	*C. Lewis Diehl*	*George W. Kennedy*
1886–87	*Wm. S. Thompson*	*H. J. Menninger*	*George W. Kennedy*
1887–88	*Wm. H. Rogers*	*Karl Simmon*	*George W. Kennedy*
1888–89	*Jas. M. Good*	*Emlen Painter*	*George W. Kennedy*
1889–92	*Jas. M. Good*	*Wm. S. Thompson*	*George W. Kennedy*
1892–94	*Jas. M. Good*	*H. M. Whitney*	*George W. Kennedy*
1894–95	*Wm. S. Thompson*	*H. M. Whitney*	*George W. Kennedy*
1895–96	*Wm. S. Thompson*	*Wm. C. Alpers*	*George W. Kennedy*
1896–01	*Wm. S. Thompson*	*Jas. M. Good*	*George W. Kennedy*
1901–02	*A. B. Prescott*	*Chas. E. Dohme*	*George W. Kennedy*
1902–03	*James H. Beal*	*Lewis C. Hopp*	*Henry M. Whelpley*
1903–04	*James H. Beal*	*Leo Eliel*	*Henry M. Whelpley*
1904–05	*James H. Beal*	*Jos. L. Lemberger*	*Henry M. Whelpley*
1905–06	*James H. Beal*	*Wm. C. Alpers*	*Henry M. Whelpley*
1906–08	*James H. Beal*	*Albert M. Roehrig*	*Henry M. Whelpley*
1908–09	*Jos. P. Remington*	*Wm. S. Searby*	*Joseph W. England*
1909–10	*Fabius C. Godbold*	Julius A. Koch	*Joseph W. England*
1910–11	*James H. Beal*	*Henry H. Rusby*	*Joseph W. England*
1911–12	*Eugene G. Eberle*	*James M. Good*	*Joseph W. England*
1912–13	*Eugene G. Eberle*	*Fabius C. Godbold*	*Joseph W. England*
1913–16	*Eugene G. Eberle*	*J. G. Godding*	*Joseph W. England*
1916–19	*Lewis C. Hopp*	*S. L. Hilton*	*Joseph W. England*
1919–20	*Lewis C. Hopp*	*Charles H. LaWall*	*Joseph W. England*
1920–22	*Charles H. LaWall*	*Charles E. Caspari*	*A. G. DuMez*
1922–23	*S. L. Hilton*	*Charles E. Caspari*	*A. G. DuMez*
1923–24	*James H. Beal*	*Charles E. Caspari*	R. P. Fischelis
1924–25	*James H. Beal*	*S. L. Hilton*	R. P. Fischelis
1925–26	*S. L. Hilton*	*W. C. Anderson*	*E. F. Kelly*
1926–34	*S. L. Hilton*	*C. H. LaWall*	*E. F. Kelly*
1934–35	*S. L. Hilton*	*J. H. Beal*	*E. F. Kelly*
1935–37	*S. L. Hilton*	*H. C. Christensen*	*E. F. Kelly*
1937–38	*S. L. Hilton*	George D. Beal	*E. F. Kelly*
1938–39	*S. L. Hilton*	Glenn L. Jenkins	*E. F. Kelly*
1939–40	*S. L. Hilton*	Glenn L. Jenkins	*E. F. Kelly*
1940–41	Glenn L. Jenkins	R. P. Fischelis	*E. F. Kelly*
1941–42	R. P. Fischelis	P. H. Costello	*E. F. Kelly*
1942–43	R. P. Fischelis	C. H. Evans	*E. F. Kelly*
1943–45	R. P. Fischelis	C. H. Evans	*E. F. Kelly*
1945–46	George D. Beal	C. H. Evans	R. P. Fischelis
1946–47	George D. Beal	Henry H. Gregg	R. P. Fischelis
1947–48	George D. Beal	George A. Moulton	R. P. Fischelis
1948–49	George D. Beal	George A. Moulton	R. P. Fischelis
1949–50	George D. Beal	George A. Moulton	R. P. Fischelis
1950–51	George D. Beal	Roy L. Sanford	R. P. Fischelis
1951–52	George D. Beal	Roy L. Sanford	R. P. Fischelis
1952–53	Ernest Little	Glenn L. Jenkins	R. P. Fischelis
1953–54	Glenn L. Jenkins	George A. Moulton	R. P. Fischelis
1954–55	Glenn L. Jenkins	George A. Moulton	R. P. Fischelis
1955–56	R. Q. Richards	Henry H. Gregg	R. P. Fischelis

OFFICERS OF THE HOUSE OF DELEGATES

Year	Chairmen	1st Vice-Chairmen	2nd Vice-Chairmen	Secretaries
1912–13	*W. C. Anderson*	*C. M. Snow*	*W. S. Richardson*	Clarissa M. Roehr
1913–14	*C. M. Snow*	*W. S. Richardson*	*O. F. Claus*	R. A. Kuever
1914–15	*W. S. Richardson*	*C. B. Jordan*	H. M. Faser	*Joseph Weinstein*
1915–16	*H. P. Hynson*	P. W. Nitardy	*O. F. Claus*	*Jeannot Hostmann*
1916–17	*J. H. Beal*	*S. C. Henry*	*O. F. Claus*	*Jeannot Hostmann*
1917–18	*S. C. Henry*	*O. F. Claus*	*S. L. Hilton*	*Jeannot Hostmann*
1918–19	*O. F. Claus*	*S. L. Hilton*	*E. F. Kelly*	*Jeannot Hostmann*
1919–20	*S. L. Hilton*	*E. F. Kelly*	*E. L. Newcomb*	*Jeannot Hostmann*
1920–21	*E. F. Kelly*	*J. G. Beard*	Adam Wirth	*Jeannot Hostmann*
1921–22	*E. F. Kelly*	*E. L. Newcomb*	*W. B. Philip*	*Jeannot Hostmann*
1922–23	*E. F. Kelly*	*E. L. Newcomb*	*W. B. Philip*	*Wm. B. Day*
1923–24	*L. L. Walton*	*W. Bruce Philip*		*Wm. B. Day*
1924–25	*W. Bruce Philip*	*W. D. Jones*		*Wm. B. Day*
1925–26	*W. D. Jones*	*Jacob Diner*		*E. F. Kelly*

OFFICERS OF THE HOUSE OF DELEGATES (*Continued*)

Year	Chairmen	1st Vice-Chairmen	2nd Vice-Chairmen	Secretaries
1926–27	*Jacob Diner*	*L. A. Seltzer*		*E. F. Kelly*
1927–28	*L. A. Seltzer*	*Ambrose Hunsberger*		*E. F. Kelly*
1928–29	*Ambrose Hunsberger*	R. L. Swain		*E. F. Kelly*
1929–30	R. L. Swain	*C. B. Jordan*		*E. F. Kelly*
1930–31	*C. B. Jordan*	Thomas Roach		*E. F. Kelly*
1931–32	Thomas Roach	J. W. Slocum		*E. F. Kelly*
1932–33	J. W. Slocum	P. H. Costello		*E. F. Kelly*
1933–34	P. H. Costello	*S. A. Williams*		*E. F. Kelly*
1934–35	Rowland Jones, Jr.	*S. A. Williams*		*E. F. Kelly*
1935–36	Roy B. Cook	*C. Thurston Gilbert*		*E. F. Kelly*
1936–37	Robert C. Wilson	A. F. Ludwig		*E. F. Kelly*
1937–38	*A. L. I. Winne*	Ernest Little		*E. F. Kelly*
1938–39	C. H. Rogers	R. A. Kuever		*E. F. Kelly*
1939–40	M. N. Ford	*E. C. Severin*		*E. F. Kelly*
1940–41	Hugo H. Schaefer	Charles L. Guthrie		*E. F. Kelly*
1941–42	H. H. Gregg	C. L. O'Connell		*E. F. Kelly*
1942–43	J. K. Attwood	Glenn L. Jenkins		*E. F. Kelly*
1943–44	Glenn L. Jenkins	S. H. Dretzka		*E. F. Kelly*
1944–45	S. H. Dretzka	E. L. Hammond		*E. F. Kelly*
1945–46	S. H. Dretzka	E. L. Hammond		R. P. Fischelis
1946–47	H. C. Muldoon	E. M. Josey		R. P. Fischelis
1947–48	Charles H. Evans	Emil C. Horn		R. P. Fischelis
1948–49	*Bert Mull*	Louis Fischl		R. P. Fischelis
1949–50	R. Q. Richards	Newell W. Stewart		R. P. Fischelis
1950–51	Newell W. Stewart	Thomas D. Wyatt		R. P. Fischelis
1951–52	Louis J. Fischl	Mearl D. Pritchard		R. P. Fischelis
1952–53	E. M. Josey	Paul W. Wilcox		R. P. Fischelis
1953–54	Leib L. Riggs	Louis C. Zopf		R. P. Fischelis
1954–55	Thomas D. Wyatt	James J. Lynch		R. P. Fischelis
1955–56	James J. Lynch	W. B. Shangraw		R. P. Fischelis

OFFICERS OF THE SECTIONS

SCIENTIFIC SECTION

Year	Chairmen	Secretaries	Year	Chairmen	Secretaries
1887–88	*T. Robert Baker*	*A. B. Lyons*	1921–22	H. W. Youngken	Arno Viehoever
1888–89	*Emlen Painter*	*H. M. Whelpley*	1922–23	Arno Viehoever	J. P. Snyder
1889–90	*Henry M. Whelpley*	*C. F. Dare*	1923–24	J. P. Snyder	Paul S. Pittenger
1890–91	*E. L. Patch*	*C. S. N. Hallberg*	1924–25	Paul S. Pittenger	F. F. Berg
1891–92	*C. S. N. Hallberg*	*H. W. Snow*	1925–26	F. F. Berg	Paul S. Pittenger
1892–93	*C. T. P. Fennel*	*F. G. Ryan*	1926–27	J. C. Krantz	Paul S. Pittenger
1893–94	*L. E. Sayre*	*C. M. Ford*	1927–28	L. W. Rowe	Paul S. Pittenger
1894–95	*A. R. L. Dohme*	*G. B. Kauffman*	1928–29	J. C. Munch	L. W. Rowe
1895–96	*S. P. Sadtler*	*W. C. Alpers*	1929–30	H. A. Langenhan	L. W. Rowe
1896–97	*W. C. Alpers*	*V. Coblentz*	1930–31	E. E. Swanson	L. W. Rowe
1897–98	*Edward Kremers*	*A. B. Lyons*	1931–32	L. E. Warren	L. W. Rowe
1898–99	*Henry H. Rusby*	*H. V. Arny*	1932–33	W. J. Husa	L. W. Rowe
1899–00	*Frank G. Ryan*	*Caswell A. Mayo*	1933–34	*F. E. Bibbins*	L. W. Rowe
1900–01	*Oscar Oldberg*	Lyman F. Kebler	1934–35	*E. V. Lynn*	*F. E. Bibbins*
1901–02	Lyman F. Kebler	*Jos. W. England*	1935–36	H. M. Burlage	*F. E. Bibbins*
1902–03	*J. O. Schlotterbeck*	*Jos. W. England*	1936–37	Glenn L. Jenkins	*F. E. Bibbins*
1903–04	*W. A. Puckner*	*Eustace H. Gane*	1937–38	B. V. Christensen	*F. E. Bibbins*
1904–05	*Eustace H. Gane*	*C. E. Caspari*	1938–39	C. F. Lanwermeyer	*F. E. Bibbins*
1905–06	*C. E. Caspari*	*Daniel Base*	1939–40	J. B. Burt	*F. E. Bibbins*
1906–07	*Reid Hunt*	*Virgil Coblentz*	1940–41	J. M. Dille	*F. E. Bibbins*
1907–08	*Virgil Coblentz*	Chas. E. Vanderkleed	1941–42	W. H. Hartung	*F. E. Bibbins*
1908–09	Chas. E. Vanderkleed	*Martin I. Wilbert*	1942–44	Charles O. Wilson	*F. E. Bibbins*
1909–10	*Martin I. Wilbert*	*Albert H. Clark*	1945–46	L. W. Hazleton	*Ray S. Kelley*
1910–11	*Albert H. Clark*	*W. O. Richtmann*	1946–47	L. C. Zopf	*Ray S. Kelley*
1911–12	*W. O. Richtmann*	*C. H. LaWall*	1947–48	R. E. Anderson	*Ray S. Kelley*
1912–13	*Frank R. Eldred*	*Freeman P. Stroup*	1948–49	Paul J. Jannke	*Ray S. Kelley*
1913–14	*E. A. Ruddiman*	*Wilbur L. Scoville*	1949–50	Raymond P. Ahlquist	*Ray S. Kelley*
1914–15	*H. Engelhardt*	William Mansfield	1950–51	Earl P. Guth	*Ray S. Kelley*
1915–16	*W. L. Scoville*	*E. L. Newcomb*	1951–52	Lloyd M. Parks	*Ray S. Kelley*
1916–17	J. L. Turner	*W. W. Stockberger*	1952–53	Ole Gisvold	*Ray S. Kelley*
1917–18	*W. W. Stockberger*	*H. C. Fuller*	1953–54	*Leroy D. Edwards*	*Ray S. Kelley** / A. J. McBay
1918–19	*E. N. Gathercoal*	*A. G. DuMez*			
1919–20	*Jacob Diner*	*A. G. DuMez*	1954–55	Heber W. Youngken	A. J. McBay
1920–21	*A. G. DuMez*	H. W. Youngken	1955–56	Rudolph H. Blythe	A. J. McBay

* died March 13 1954

SECTION ON PRACTICAL PHARMACY AND DISPENSING

Year	Chairmen	Secretaries	Year	Chairmen	Secretaries
1900–01	*H. P. Hynson*	*F. W. E. Stedem*	1921–22	Ivor Griffith	*I. A. Becker*
1901–02	*F. W. E. Stedem*	*Wm. F. Kaemmerer*	1922–23	*C. B. Washburn*	*Robert J. Ruth*
1902–03	*Geo. M. Beringer*	*William H. Burke*	1923–24	*R. J. Ruth*	*Wm. H. Ford*
1903–04	*William H. Burke*	*E. A. Ruddiman*	1924–25	John C. Krantz, Jr.	F. J. Blumenschein
1904–05	*Charles A. Rapelye*	*Wm. C. Kirchgessner*	1925–26	H. C. Newton	*Gustav Bachman*
1905–06	*Wm. C. Alpers*	H. A. B. Dunning	1926–27	A. B. Nichols	C. V. Netz
1906–07	H. A. B. Dunning	*Joseph Weinstein*	1927–28	A. B. Nichols	*P. H. Dirstine*
1907–08	*Franklin M. Apple*	*Joseph Weinstein*	1928–29	*P. H. Dirstine*	H. C. Newton
1908–09	*L. A. Seltzer*	E. F. Cook	1929–30	H. C. Newton	E. O. Leonard
1909–10	*O. Raubenheimer*	*Erich H. Ladish*	1930–31	Ralph E. Terry	W. Paul Briggs
1910–11	*Louis Saalbach*	*P. Henry Utech*	1931–32	*W. G. Crockett*	R. E. Terry
1911–12	*P. Henry Utech*	*J. Leon Lascoff*	1932–33	W. Paul Briggs	R. E. Terry
1912–13	*J. Leon Lascoff*	F. W. Nitardy	1933–34	M. J. Andrews	R. E. Terry
1913–14	F. W. Nitardy	*Cornelius Osseward*	1934–35	H. M. Burlage	L. W. Richards
1914–15	*Cornelius Osseward*	*I. A. Becker*	1935–36	L. W. Rising	L. W. Richards
1915–16	*Joseph Weinstein*	*H. B. SeCheverell*	1936–37	H. A. K. Whitney	L. W. Richards
1916–17	*W. H. Glover*	David Stolz	1937–38	W. J. Husa	Louis C. Zopf
1917–18	*Josiah C. Peacock*	*R. W. Terry*	1938–39	L. W. Richards	Louis C. Zopf
1918–19	*R. W. Terry*	Edward Davy	1939–40	R. W. Clark	Louis C. Zopf
1919–20	*E. A. Ruddiman*	Ivor Griffith	1940–41	Louis C. Zopf	Clark T. Eidsmoe
1920–21	Ivor Griffith	H. M. Faser			

SECTION ON PRACTICAL PHARMACY

Year	Chairmen	Secretaries	Year	Chairmen	Secretaries
1941–42	W. A. Prout	Clark T. Eidsmoe	1950–51	Raymond E. Schmitz	Elmer M. Plein
1942–44	E. P. Guth	R. W. Clark	1951–52	Mary K. Keenan	Elmer M. Plein
1944–46	G. E. Crossen	A. P. Wyss	1952–53	Elmer M. Plein	S. W. Goldstein
1946–47	J. B. Sprowls	Elmer M. Plein	1953–54	Gordon A. Bergy	S. W. Goldstein
1947–48	Charles V. Selby	Elmer M. Plein	1954–55	H. G. DeKay	S. W. Goldstein
1948–49	John Zugich	Elmer M. Plein	1955–56	W. R. Lloyd	S. W. Goldstein
1949–50	Arthur P. Wyss	Elmer M. Plein			

SECTION ON EDUCATION AND LEGISLATION

Year	Chairmen	Secretaries	Year	Chairmen	Secretaries
1889–90	*P. W. Bedford*	*A. B. Stevens*	1921–22	*W. H. Zeigler*	W. F. Gidley
1890–91	*William Simon*	*L. C. Hogan*	1922–23	W. F. Gidley	G. A. Bergy
1891–92	*A. B. Stevens*	*L. C. Hogan*	1923–24	G. A. Bergy	William Mansfield
1892–93	*R. G. Eccles*	*L. C. Hogan*	1924–25	William Mansfield	*J. G. Beard*
1893–94	*R. G. Eccles*	*L. C. Hogan*	1925–26	*J. G. Beard*	H. M. Faser
1894–95	*James M. Good*	*C. S. N. Hallberg*	1926–27	H. M. Faser	M. N. Ford
1895–96	*C. S. N. Hallberg*	*Jas. H. Beal*	1927–28	M. N. Ford	*A. L. I. Winne*
1896–97	*C. S. N. Hallberg*	*Jas. H. Beal*	1928–29	*A. L. I. Winne*	Glenn L. Jenkins
1897–98	*James H. Beal*	*H. G. Webster*	1929–30	Glenn L. Jenkins	R. H. Raabe
1898–99	*A. B. Lyons*	*C. B. Lowe*	1930–31	B. V. Christensen	*C. M. Anderson*
1899–00	*C. B. Lowe*	J. A. Koch	1931–32	R. H. Raabe	C. W. Ballard
1900–01	*C. B. Lowe*	J. A. Koch	1932–33	W. H. Rivard	C. W. Ballard
1901–02	*E. G. Eberle*	J. W. T. Knox	1933–34	George C. Schicks	C. W. Ballard
1902–03	J. W. T. Knox	*Harry B. Mason*	1934–35	Oscar E. Russell	L. W. Rising
1903–04	*Harry B. Mason*	*Wm. L. Cliffe*	1935–36	C. Leonard O'Connell	G. A. Moulton
1904–05	*Harry B. Mason*	*Wm. L. Cliffe*	1936–37	George C. Schicks	John F. McCloskey
1905–06	*Oscar Oldberg*	*Jos. W. England*	1937–38	Geo. A. Moulton	*A. O. Mickelsen*
1906–07	*Oscar Oldberg*	*Jos. W. England*	1938–39	J. F. McCloskey	Leslie M. Ohmart
1907–08	*Jos. W. England*	*C. H. LaWall*	1939–40	*A. O. Mickelsen*	R. T. Lakey
1908–09	*Jos. W. England*	*C. H. LaWall*	1940–41	Leslie M. Ohmart	F. J. Goodrich
1909–10	*C. H. LaWall*	*Chas. W. Johnson*	1941–42	R. T. Lakey	E. J. Ireland
1910–11	*Chas. W. Johnson*	W. J. Teeters	1942–44	E. J. Ireland	*P. O. Clark*
1911–12	*John C. Wallace*	W. J. Teeters	1944–46	W. F. Sudro	*B. A. Bialk*
1912–13	W. J. Teeters	*Frank H. Freericks*	1946–47	J. S. Lucas	*B. A. Bialk*
1913–14	Hugh Craig	*Frank H. Freericks*	1947–48	James S. Hill	Ralph W. Clark
1914–15	*F. H. Freericks*	R. A. Kuever	1948–49	*B. A. Bialk*	Ralph W. Clark
1915–16	*F. H. Freericks*	R. A. Kuever	1949–50	Ralph W. Clark	David W. O'Day
1916–17	R. A. Kuever	*C. B. Jordon*	1950–51	David W. O'Day	J. L. Voigt
1917–18	*C. B. Jordon*	*W. F. Rudd*	1951–52	C. Lee Huyck	Ralph Mill
1918–19	*W. F. Rudd*	*C. A. Dye*	1952–53	J. L. Voigt	R. A. Walsh
1919–20	*C. A. Dye*	Edward Spease	1953–54	R. J. Mill	F. L. Mercer
1920–21	Edward Spease	*W. H. Zeigler*	1954–55	R. A. Walsh	Hugh Ferguson
			1955–56	F. L. Mercer	Albert Picchioni

OFFICERS OF THE SECTIONS (*Continued*)

SECTION ON COMMERCIAL INTERESTS

Year	Chairmen	Secretaries
1887–88	*A. H. Hollister*	*J. W. Colcord*
1888–89	*A. H. Hollister*	*J. W. Colcord*
1889–90	*Leo Eliel*	*F. B. Kilmer*
1890–91	*Henry Canning*	*W. L. Dewoody*
1891–92	*W. H Torbert*	*Arthur Bassett*
1892–93	*W. H. Torbert*	*Arthur Bassett*
1893–94	*Wiley Rogers*	*Jas. O. Burge*
1894–95	*Geo. J. Seabury*	*Jas. O. Burge*
1895–96	*Geo. J. Seabury*	*Clayton W. Holmes*
1896–97	*Lewis C. Hopp*	*E. D'Avignon*
1897–98	*Joseph Jacobs*	*Jas. H. Babbitt*
1898–99	*Joseph Jacobs*	*Jas. H. Babbitt*
1899–00	*James M. Good*	*Charles A. Rapelye*
1900–01	*Charles A. Rapelye*	*F. W. Meissner*
1901–02	*F. W. Meissner*	*E. G. Eberle*
1902–03	*T. V. Wooten*	*Wm. C. Anderson*
1903–04	*Wm. L. Dewoody*	*Robert C. Reilly*
1904–05	*Charles R. Sherman*	*Robert C. Reilly*
1905–06	*Henry P. Hynson*	*H. D. Kniseley*
1906–07	*H. D. Kniseley*	*Charles H. Avery*
1907–08	*Jacob Diner*	George O. Young
1908–09	*Harry B. Mason*	*Erich H. Ladish*
1909–10	*W. M. Bowman*	*G. H. P. Lichthardt*
1910–11	*Franklin M. Apple*	*Benj. E. Pritchard*
1911–12	Ernest Berger	*D. W. Ramsaur*
1912–13	*Autumn V. Pease*	William R. White
1913–14	*C. G. Lindvall* and *H. B. Mason*	Grant W. Stevens
1914–15	*E. H. Thiesing*	David Stolz
1915–16	*R. S. Lehman*	J. C. McGee
1916–17	*P. Henry Utech*	Robt. P. Fischelis
1917–18	Robt. P. Fischelis	F. W. Nitardy
1918–19	E. Fullerton Cook	*H. S. Noel*
1919–20	*H. S. Noel*	C. O. Lee
1920–21	Adam Wirth	Charles W. Holton
1921–22	Charles W. Holton	B. H. Eichold
1922–23	*Walter M. Chase*	*Henry B. Smith*
1923–24	*Henry B. Smith*	*W. Bruce Philip*
1924–25	*W. Bruce Philip*	George Judisch
1925–26	*Ambrose Hunsberger*	B. M. Keene
1926–27	B. M. Keene	C. L. O'Connell
1927–28	C. L. O'Connell	*R. B. Rothrock*
1928–29	*R. B. Rothrock*	J. G. Noh
1929–30	*Denny Brann*	Rowland Jones
1930–31	Jos. G. Noh	Leon Monell
1931–32	Rowland Jones	John A. J. Funk
1932–33	L. M. Monell	Henry Brown
1933–34	John A. J. Funk	Robert W. Rodman
1934–35	Henry Brown	R. T. Lakey
1935–36	R. W. Rodman	H. F. Hein
1936–37	R. T. Lakey	J. H. Goodness

SECTION ON PHARMACEUTICAL ECONOMICS

Year	Chairmen	Secretaries
1937–38	Henry F. Hein	Joseph H. Goodness
1938–39	Paul C. Olsen	Joseph H. Goodness
1939–40	Joseph H. Goodness	C. M. Brown
1940–41	C. M. Brown	Ira Rothrock
1941–42	B. Olive Cole	H. W. Heine
1942–44	*B. R. Mull*	Stephen Wilson
1944–46	*B. R. Mull*	Stephen Wilson
1946–47	Stephen Wilson	G. F. Archambault
1947–48	Stephen Wilson	E. J. Ireland
1948–49	*W. L. Califf*	E. J. Ireland
1949–50	Edward Ireland	J. A. MacCartney
1950–51	John A. MacCartney	Francis J O'Brien
1951–52	Francis J. O'Brien	Alvah G. Hall
1952–53	Alvah G. Hall	Irving Rubin
1953–54	Irving Rubin	J. W. Lansdowne
1954–55	J. W. Lansdowne	Noel M. Ferguson
1955–56	Noel M. Ferguson	Chas. C. Rabe

SECTION ON HISTORICAL PHARMACY

Year	Chairmen	Secretaries
1904–05	*Albert E. Ebert*	*Caswell A. Mayo*
1905–06	*John F. Hancock*	*C. S. N. Hallberg*
1906–07	*Ewen McIntyre*	*Eugene G. Eberle*
1907–08	*E. V. Howell*	*Eugene G. Eberle*
1908–09	*John B. Bona*	*Eugene G. Eberle*
1909–10	*Eugene G. Eberle*	*John A. Dunn*
1910–11	*Jos. L. Lamberger*	*O. Raubenheimer*
1911–12	*O. Raubenheimer*	*Caswell A. Mayo*
1912–13	*John G. Godding*	*F. T. Gordon*
1913–14	*W. C. Alpers*	*F. T. Gordon*
1914–15	*F. T Gordon*	*A. H. Clark*
1915–16	*Charles Holzhauer*	*G. G. Marshall*
1916–17	*W. L. DuBois*	*L. E. Sayre*
1917–18	*L. E. Sayre*	*Hugo Kantrowitz*
1918–19	*Hugo Kantrowitz*	*W. O. Richtmann*
1919–20	*W O. Richtmann*	*Curt P. Wimmer*
1920–21	*Curt P. Wimmer*	*A. W. Linton*
1921–22	*Curt P. Wimmer*	*E. G. Eberle*
1922–23	Clyde L. Eddy	*Robt. S. Lehman*
1923–24	Clyde L. Eddy	*Robt. S. Lehman*
1924–25	*Robt. S. Lehman*	*L. K. Darbaker*
1925–26	*L. K. Darbaker*	W. F. Sudro
1926–27	W. F. Sudro	*E. J. Kennedy*
1927–28	*W. P. Porterfield*	*Ambrose Mueller*
1928–29	*L. F. Kebler*	Geo. D. Beal
1929–30	Geo. D. Beal	J. T. Lloyd
1930–31	J. T. Lloyd	L. E. Warren
1931–32	J. T. Lloyd	Louis Gershenfeld
1932–33	Louis Gershenfeld	C. O. Lee
1933–34	Louis Gershenfeld	C. O. Lee
1934–35	C. O. Lee	H. W. Youngken
1935–36	H. W. Youngken	L. E. Harris
1936–37	Loyd E. Harris	E. J. Ireland
1937–38	E. J. Ireland	W. T. Bradley
1938–39	Willis T. Bradley	J. Hampton Hoch
1939–40	J. Hampton Hoch	L. F. Jones
1940–41	Ivor Griffith	F. D. Stoll
1941–42	L. F. Jones	R. D. Bienfang
1942–43	F. D. Stoll	K. L. Kaufman
1943–44	F. D. Stoll	K. L. Kaufman
1944–46	F. D. Stoll	K. L. Kaufman
1946–47	K. L. Kaufman	K. Redman
1947–48	C. M. Brown	R. T. Lakey
1948–49	Kenneth Redman	H. George Wolfe
1949–50	Roland T. Lakey	Glenn Sonnedecker
1950–51	H. George Wolfe	Edward S. Brady
1951–52	Glenn Sonnedecker	George B. Griffenhagen
1952–53	E. S. Brady	E. J. Rowe
1953–54	George B. Griffenhagen	G. E. Osborne
1954–45	E. J. Rowe	George B Griffenhagen
1955–56	G. E. Osborne	George B. Griffenhagen

A. PH. A. LOCAL AND STUDENT BRANCHES

LOCAL BRANCHES

(Listed alphabetically by branch title)

NAME	PRESIDENT	SECRETARY AND ADDRESS
Albuquerque	Wayne Sowell	Theodore Ahr, 511 12th. N. W., Albuquerque, N. Mex.
Baltimore	Benjamin Gaboff	Benjamin F. Allen, 4416 Hillside Ave., Baltimore 29, Md.
Chicago	William C. Little	Paul Parker, Univ. of Chicago, 950 E. 59th St., Chicago, Ill.
Cincinnati	Carl A. Swisher	Carl A. Swisher (acting.) University of Cincinnati, College of Pharmacy, Cincinnati, O.
City of Washington	George B. Hutchinson	John S. Mitchell, Freedmen's Hospital, Washington, D. C.
Cuba	Orlando de la Gandara	Elina Ruiz-Mesa, Calle 25 No. 1055 Vedado, Havana, Cuba
Fresno-Madera County	Ralph Dashjian	Charles Edson, Orange Cove Pharmacy, Orange Cove, Calif.
Greater Los Angeles	Henry Herman	Frederick L. Wallace, 8455 Clarence St., San Gabriel, Calif.
Indianapolis	Albert Jarvis	Imogene Piper, 3615 College Ave., Indianapolis, Ind.
Miami	A. William Morrison	Jack Davis, 501 Washington Ave., Miami Beach 39, Fla.
Michigan	John Vis	Jane L. Rogan, 16865 Linwood Ave., Detroit 21, Mich.
New Orleans	William P. O'Brien	Ben Bavly, 2000 Tulane Ave., New Orleans 19, La.
New York	Irving Rubin	E. E. Leuallen, 115 W. 68th St., New York, N. Y.
Northern California	Felix Conte	Molly T. Chin, 242 Joice St., San Francisco, Calif.
Northern New Jersey	Ludwig Pesa	Michael Iannarone, 66 Fairmont Terrace, East Orange, N. J.
Northern Ohio	Joseph T. Matousek	Robert Kreutzberg, 1045 Greyton Rd., Cleveland 12, Ohio
North Florida	Ed J. Pierce	William S. Ware, Ware's Pharmacy, Branford, Fla.
Northwestern	William F. Appel	Jean Roetman, 7301 Logan Ave., S., Minneapolis, Minn.
Northwestern Ohio	Roland G. Healy	Kenneth H. Stahl, College of Pharmacy, Univ. of Toledo, Toledo 6, Ohio
Oregon	Chris Haleston	Henry W. Beard, 1003 S.W. Broadway, c/o Heathman Hotel Pharmacy, Portland 5, Oregon
Philadelphia	Chester E. Poetsch	John Lynch, 7516 Brookfield Rd., Melrose Park, Philadelphia, Pa.
Pittsburgh	J. A. Bianculli	Dorothy Monyak, 405 Main Ave., Aliquippa, Pa.
Puerto Rico	Adolfo L. Legrand	Leo B. Lathroum, Jr., Univ. of Puerto Rico, P.O. Box 1912, Rio Piedras, Puerto Rico
Puget Sound	Jack C. Wamberg	Helen Stoody, 615 W. Smith St., Seattle, Wash.
Southeast Wisconsin	Max A. Lemberger, Jr.	Eunice R. Bonow, 600 W. Kilbourn Ave., Milwaukee, Wis.
Southeast Texas	James A. Glass	Mrs. Ruth Kroeger, 5507 Beekman Rd., Houston 21, Texas
Southern New Jersey	Guy Luongo	Donald K. Fenstermacher, 24 E. Knight Ave., Collingswood, N. J.
St. Louis	Frank L. Mercer (acting)	Frank L. Mercer, 3709 Viking St., Lemay 23, Mo.
Western Nebraska	Maurice F. Blazier	Robert T. Muldoon, 8 Cedar Lane Village, Scottsbluff, Nebr.
Western New York	Rose Marie Lee	Melvin Monteith, Veteran's Hospital, Buffalo, N. Y.

STUDENT BRANCHES

(Colleges listed alphabetically by State)

NAME	PRESIDENT	SECRETARY AND ADDRESS
Alabama Polytechnic Institute	Vernon West	Vernell Eiland, School of Pharmacy, Auburn, Ala.
Howard College	James E. Hawkins	Frances O. Cassell, Division of Pharmacy, Birmingham 6, Ala.
University of Arizona	Stuart Thompson	Sally Ruetenik, College of Pharmacy, Tucson, Ariz.
University of Arkansas	Dwight Cheney	Cagle Harrendorf, School of Pharmacy, 16th & Lewis Sts., Little Rock, Ark.
University of California	Richard Stanhope	Patricia S. Otte, College of Pharmacy, The Medical Center, San Francisco 22, Calif.
University of Southern California	John Freeman	Marilyn Affleck, College of Pharmacy, University Park, Los Angeles 7, Calif.
University of Colorado	Bob Barnes	Patricia Garrett, College of Pharmacy, Boulder, Colo
University of Connecticut	Natalino Fresilli	Jean Simonelli, College of Pharmacy, Box U92, Storrs, Conn.
George Washington University	George Young	Ernest Zimmerman, School of Pharmacy, Washington, D. C.
Howard University	Frank L. Austin	Augusta Greenfield, College of Pharmacy, Washington, D. C.
University of Florida	Joseph B. Pace	Sarah A. Clark, College of Pharmacy, Gainesville, Fla.
Southern College of Pharmacy	Larry Farr	B. J. Adams, 223 Walton Street, N. W., Atlanta 3, Ga.
University of Georgia	Earl C. Gable	Bobbie Burns, School of Pharmacy, Athens, Ga.
Idaho State College	John Stajcar	Dick Lowe, College of Pharmacy, Pocatello, Idaho
University of Illinois	Irving Udell	Ann Shuler, College of Pharmacy, 808 S. Wood St., Chicago, Ill.
Butler University	Lacy Taylor	Cleo R. Chastain, College of Pharmacy, W. 46th St., Indianapolis, Ind.
Purdue University	Kirk Higman	Kitty Rockey, School of Pharmacy, West Lafayette, Ind.
Drake University	George Farmer	Charlene D. Roth, College of Pharmacy, Des Moines 11, Iowa
State University of Iowa	Gary Boeke	Eleanor Theissen, College of Pharmacy, Iowa City, Iowa
University of Kansas	Jim Vowell	Sue Daugherty, School of Pharmacy, Lawrence, Kans.
University of Kentucky	John Nieman, Jr.	Marvin G. Hoskins, College of Pharmacy, 104 W. Chestnut St., Louisville, Ky.
Loyola University	Frank J. Tripoli	Yvonne M. Dietrich, College of Pharmacy, 6363 St. Charles Ave., New Orleans, La.
Xavier University	Clyde Moses	Dorothy L. Millsap, College of Pharmacy, Palmetto & Pine Sts., New Orleans 18, La.
University of Maryland	Jerome L. Fine	Richard Greenberg, School of Pharmacy, 32 S. Greene St., Baltimore 1, Md.
Massachusetts College of Pharmacy	Roger G. Cloutier	Marjorie A. Mogan, 179 Longwood Ave., Boston 15, Mass.
New England College of Pharmacy	Everett Rand	George Slaney, 70-72 Mount Vernon St., Boston 8, Mass.
Detroit Institute of Technology	Bruce Diehr	Bernice Zuchlewski, College of Pharmacy, Detroit, Mich.
Ferris Institute	James Hintze	Shirley Piechowiak, College of Pharmacy, Big Rapids, Mich.

STUDENT BRANCHES (*Continued*)

NAME	PRESIDENT	SECRETARY AND ADDRESS
University of Michigan	Stanley Kulakowski	Trenna Edmonson, College of Pharmacy, Ann Arbor, Mich.
Wayne University	Larry Brown	Merwyn Greenlick, College of Pharmacy, 4841 Cass Avenue, Detroit, Mich.
University of Minnesota	Donald Johnstone	John D. Axtell, College of Pharmacy, Minneapolis 14, Minn.
University of Mississippi	John E. Haynes	Robert M. Floyd, School of Pharmacy, University, Miss.
St. Louis College of Pharmacy	Ron Hanlen	Ernest Lamken, 4588 Parkview Pl., St. Louis 10, Mo.
University of Kansas City	Martin Morrisey	Joann Johnson, School of Pharmacy, 5100 Rockhill Rd., Kansas City, Mo.
Montana State University	Donald C. Peterson	John W. Green, School of Pharmacy, Missoula, Mont.
The Creighton University	Ralph H. Wonderlin	William T. Sachs, College of Pharmacy, Omaha 2, Nebr.
University of Nebraska	Norman Creutz	Pearl Bremer, College of Pharmacy, Lincoln 8, Nebr.
Rutgers University	Joseph Micale	David Asbel, College of Pharmacy, 1 Lincoln Ave., Newark, N. J.
University of New Mexico	Lyle Raker, Jr.	Martha Meadows, College of Pharmacy, Albuquerque, N. Mex.
Albany College of Pharmacy	Murray Hyatt	Jane Hanson, Union University, College of Pharmacy, Albany 8, N. Y.
Brooklyn College of Pharmacy	Harry Berger	David Farber, Long Island University, 600 Lafayette Ave., Brooklyn 16, N. Y.
Columbia University	Robert Havranek	James Echiandia, College of Pharmacy, 115 W. 68th St., New York 23, N. Y.
Fordham University	George Sims	Frayda Dorfman, College of Pharmacy, Bronx 58, N. Y.
St. John's University	Robert Scalice	Frank Farrell, College of Pharmacy, 96 Schermerhorn St., Brooklyn 1, N. Y.
University of Buffalo	Raymond Hippchen	Rose Marie Mastrantonio, School of Pharmacy, Buffalo 14, N. Y.
University of North Carolina	John Andrews	Janice Pipes, School of Pharmacy, Chapel Hill, N. C.
North Dakota Agricultural College	Jack Southam	Kent Sack, School of Pharmacy, State College Station, Fargo, N. Dak.
Ohio Northern University	Charles R. Seaton	Ralph Dunbar, College of Pharmacy, Ada, Ohio
Ohio State University	Charles L. Miller	Faye C. Willeke, College of Pharmacy, Columbus 10, Ohio
University of Cincinnati	Jack L. Smith	Carolyn Koenig, College of Pharmacy, Cincinnati 21, Ohio
University of Toledo	Charles King	Dwain Hoffer, College of Pharmacy, Toledo 6, Ohio
Southwestern State College	Harold Raff	Deannie Ketcher, School of Pharmacy, Weatherford, Okla.
University of Oklahoma	Jack Coffey	Jane Herron, School of Pharmacy, Norman, Okla.
Oregon State College	Raymond Leo	June Rossi, School of Pharmacy, Corvallis, Oreg.
Duquesne University	Richard A. Pulasky	Mary C. Di Iorio, School of Pharmacy, 804 Bluff St., Pittsburgh 19, Pa.
Philadelphia College of Pharmacy & Science	Marvin Zobel	Joann Olnhausen, 43rd, Kingsessing & Woodland Aves., Philadelphia 4, Pa.
Temple University	James Coker	Laura Rieger, School of Pharmacy, 3223 N. Broad St. Philadelphia 40, Pa.
University of Pittsburgh	Constantine Hampers	Joyce Gillespie, School of Pharmacy, 1431 Boulevard of the Allies, Pittsburgh 19, Pa.
Rhode Island College of Pharmacy	Robert Belleville	A. Lorraine Wilk, 235 Benefit St., Providence, R. I.
Medical College of the State of South Carolina	Robert Murray	Harry Umphlett, School of Pharmacy, 16 Bee St., Charleston, S. C.
University of South Carolina	Bobby Scott	Bill Clifton, School of Pharmacy, Columbia, S. C.
South Dakota State College	Wesley Bohn	Mary Lou Scheurenbrand, College of Pharmacy, Brookings S. Dak.
University of Tennessee	Jim Terry	June Killen, School of Pharmacy, Memphis, Tenn.
Texas Southern University	Francis Patrick	Wanda F. Simpson, School of Pharmacy, Houston 4, Texas
University of Houston	Charles R. Atkinson	Hugh A. Brothers, Jr., College of Pharmacy, 3801 Cullen Blvd., Houston 4, Texas
University of Texas	Joe Carroll	Irma Hernandez, College of Pharmacy, Austin, Texas
University of Utah	William V. Stenberg	Joan Pascoe, College of Pharmacy, Salt Lake City 1, Utah
Medical College of Virginia	Robert Stiff	Barbara Andrews, School of Pharmacy, Richmond, Va.
State College of Washington	Paul C. Moffatt	Virginia Beverly, School of Pharmacy, Pullman, Wash.
University of Washington	Harold McBride	Donna Ingle, College of Pharmacy, Seattle, Wash.
West Virginia University	Harold H. Harper	Virginia W. Gaston, College of Pharmacy, Morgantown W. Va.
University of Wisconsin	Darwin Paulson	Elizabeth Brenzel, School of Pharmacy, Madison, Wis.
University of Wyoming	Mieco Nakamura	Ken Henderson, College of Pharmacy, Laramie, Wyo.
University of Puerto Rico	Pablo E. Rodriguez	Carmen E. Padilla Pabon, College of Pharmacy, Rio Piedras, P. R.

NATIONAL RELATED PROFESSIONAL ORGANIZATIONS

NAME	SECRETARY OR DIRECTOR	NAME	SECRETARY OR DIRECTOR
American Association for the Advancement of Science	Dael Wolfle, Adm. Sec., 1515 Massachusetts Ave., N. W., Washington 5, D. C.	American Medical Association	George F. Lull, 535 N. Dearborn St., Chicago 10, Ill.
American Chemical Society	Alden H. Emery, 1155 Sixteenth St., N. W., Washington 6, D. C.	American Nurses' Association	Ella Best, Ex. Sec., 2 Park Ave., New York 16, N. Y.
American Dental Association	Harold Hillenbrand, 222 E. Superior St., Chicago 11, Ill.	American Public Health Association	R. M. Atwater, 1790 Broadway, New York 19, N. Y.
American Hospital Association	Edwin L. Crosby, Ex. Dir., 18 E. Division St., Chicago 10, Ill.	American Veterinary Medical Association	J. G. Hardenbergh, 600 S. Michigan Ave., Chicago 5 Ill.
		National Health Council	Philip E. Ryan, Ex. Dir., 1790 Broadway, New York 19 N. Y.

NATIONAL PHARMACEUTICAL ASSOCIATIONS

NAME	SECRETARY
American Association of Colleges of Pharmacy	Richard A. Deno, Univ. of Michigan, College of Pharmacy, Ann Arbor, Mich.
American College of Apothecaries	Robert E. Abrams, Hamilton Ct., 34th & Chestnut, Philadelphia 4, Pa.
American Drug Manufacturers Association	Karl Bambach, 504-507 Albee Bldg., Washington 5, D. C.
American Institute of the History of Pharmacy	Glenn Sonnedecker, School of Pharmacy, Univ., of Wisconsin, Madison 6, Wis.
American Pharmaceutical Association	Robert P. Fischelis, 2215 Constitution Ave. N. W., Washington 7, D. C.
American Pharmaceutical Manufacturers' Association	J. O'Neill Closs, 30 Rockefeller Plaza, New York 20, N. Y.
American Society of Hospital Pharmacists	Gloria F. Niemeyer, 2215 Constitution Ave., N. W., Washington 7, D. C.
Canadian Conference of Pharmaceutical Faculties	George C. Walker, Univ. of Toronto Ontario College of Pharmacy, Toronto Ont., Canada
Canadian Pharmaceutical Association	J. C. Turnbull Sec. Mgr., 221 Victoria St., Toronto, Canada
Federal Wholesale Druggists' Association	R. C. Schlotterer, 2 Lexington Ave., New York 10, N. Y.
Friends of Historical Pharmacy	Robert P. Fischelis, 2215 Constitution Ave., N. W., Washington 7, D. C.
National Association of Boards of Pharmacy	P. H. Costello, 77 W. Washington St., Chicago 2, Ill.
National Association of Chain Drug Stores	Carl Willingham, Vanderbilt Hotel, 4 Park Ave., New York 16, N. Y.
National Association of Retail Druggists	J. W. Dargavel, 205 W. Wacker Drive, Chicago 6, Ill.
National Pharmaceutical Association	Chauncey I. Cooper, Howard University, College of Pharmacy, Washington, D. C.
National Wholesale Druggists' Association	Harry A. Kimbriel, 60 E 42nd St., New York 17, N. Y.
Parenteral Drug Association	F. C. Ninger, Warner-Chilcott Res. Labs., 113 W. 18th St., New York, N. Y.
Proprietary Association of America	A. K., Barta, 810—18th St. N. W., Washington 6, D. C.

STATE PHARMACEUTICAL ASSOCIATIONS

STATE	SECRETARY AND ADDRESS
Alabama	Thelma Morris Coburn Rm. 304, Thomas Jefferson Hotel, Birmingham 3
Arizona	Evelyn O. Mills, P. O. Box 5296, Phoenix
Arkansas	Wm. G. Smith, Jr., Secy. Mgr., 607 Wallace Bldg., Little Rock
California	Cecil A. Stewart, 701 S. St. Andrews Pl., Los Angeles 5
Colorado	Fred Johnson, 2117 E. Evans, Pueblo Elizabeth Taft, Exec. Secy., 207 Kittredge Bldg., Denver 2
Connecticut	Paul J. Kunkel, 1806 E. Main St., Waterbury
Delaware	Harry C. Zeisig, R. D. 2, Milford
District of Columbia	Harold C. Kinner, 145 Kennedy St., N. W., Rm. 5, Washington D.C.
Florida	R. Q. Richards, P.O. Box 631, Fort Myers
Georgia	Regina Baird, Exec. Secy., Suite 423, Grand Theatre Bldg., Atlanta 3
Idaho	James J. Lynch, 416 McCarty Bldg., Boise
Illinois	Thomas J. Vratny, 7 S. Dearborn St., Chicago 3
Indiana	Henry W. Heine, 8 N. Senate Ave., Indianapolis 4
Iowa	D. L. Bruner, 540 Des Moines Bldg., Des Moines 9
Kansas	Clara Miller, 824 Kansas Ave., Topeka
Kentucky	E. M. Josey, 213 St. Clair St., Frankfort
Louisiana	Albert H. Moore Rec. Secy., 2212 Vance Ave., Alexandria, La.
Maine	Edward L. Allen, 32 Stab St., Bangor
Maryland	Joseph Cohen, 650 W. Lombard St., Baltimore
Massachusetts	Samuel Silverman, 11 Beacon St., Boston 8
Michigan	John H. Butts, 1812 Michigan National Tower, Lansing 8
Minnesota	Henry W. Moen, Exec. Secy., 2388 University Ave., St. Paul 4
Mississippi	W. W. Johnson (Mrs.), Box 541, University
Missouri	John Hoshor, 601 Central Trust Bldg., Jefferson City
Montana	R. C. Dean, P. O. Box 908, Helena
Nebraska	Cora Mae Briggs, 410 Federal Securities Bldg., Lincoln 8
Nevada	Peter Codner, P. O. Box 2307, Reno
New Hampshire	George A. Moulton, 17 Grove St., Peterborough
New Jersey	John J. Debus, 118 W. State St., Trenton 8
New Mexico	Nelda Orme, 122 Harvard Drive, S. E., Albuquerque
New York	Nicholas S. Gesoalde, 117 E. 69th St., New York 21
North Carolina	Wm. J. Smith, Drawer 151, Chapel Hill
North Dakota	Al Doerr, Napoleon
Ohio	James H. Merritt, 33 N. High St., Columbus 15
Oklahoma	Elbert R. Weaver, Box 510, Stillwater
Oregon	Henry A. Speckman, Mgr., 709 Jackson Tower, Portland 5 K. B. Farwell, Secy., Farwell Pharmacy, Stayton
Pennsylvania	Chauncey E. Rickard, 508 N. Third St., Harrisburg
Puerto Rico	Esteban Nunez-Melendez, Apartado 206, Roosevelt, Puerto Rico
Rhode Island	Primo Iacobucci, 434 Branch Ave., Providence, R. I.
South Carolina	J. M. Plaxco, 4 E. S. Main St., Due West
South Dakota	Bliss C. Wilson, Box 38, Pierre
Tennessee	Tom C. Sharp, 406 Vendome Bldg. Nashville 3
Texas	C. J. M. Roesch, 1005 Nueces St., Austin 2
Utah	H. Ward McCarty, 311 Zion's Savings Bank Bldg., 12 E. S. Temple St., Salt Lake City
Vermont	Mabel B. Clifford, Bethel
Virginia	James O. Hubbard, Jr. 1105 E. Clay St. Richmond
Washington	H. E. Henderson, 824 White Bldg. Seattle
West Virginia	William J. Dixon, Sec. Mgr., Lock Drawer 119, Oak Hill
Wisconsin	Jennings Murphy, 161 W. Wisconsin Ave., Milwaukee
Wyoming	Harold C. Prahl Laramie Drug, Laramie

COLLEGES OF PHARMACY

Institutions accredited by the American Council on Pharmaceutical Education, listed alphabetically by State

NAME	DEAN OR DIRECTOR
Alabama Polytechnic Institute, School of Pharmacy	Lynn S. Blake, Auburn, Ala.
Howard College, Division of Pharmacy	Woodrow R. Byrum, Dir., Div. of Pharmacy, Birmingham 6, Ala.
University of Arizona, College of Pharmacy	Willis R. Brewer, Tucson, Ariz.
University of Arkansas, School of Pharmacy	Stanley G. Mittelstaedt, School of Pharmacy, Graduate Center, 16th and Lewis Sts., Little Rock, Ark.
University of California, College of Pharmacy	T. C. Daniels, The Medical Center, San Francisco 22, Calif.
University of Southern California, College of Pharmacy	Alvah G. Hall, University Park, Los Angeles 7, Calif.
University of Colorado, College of Pharmacy	Charles F. Poe, Boulder, Colo.
University of Connecticut, College of Pharmacy	H. G. Hewitt, Box U-92, Storrs, Conn.
George Washington University, School of Pharmacy	Charles W. Bliven, Washington 6, D. C.
Howard University, College of Pharmacy	Chauncey I. Cooper, Washington, D. C.
University of Florida, College of Pharmacy	Perry A. Foote, Gainesville, Fla.
Southern College of Pharmacy	Melvin A. Chambers, 223 Walton St., N. W., Atlanta 3, Ga.
University of Georgia, School of Pharmacy	Kenneth L. Waters, Athens, Ga.
Idaho State College, College of Pharmacy	Laurence E. Gale, Acting Dean Pocatello, Idaho
University of Illinois, College of Pharmacy	Earl R. Serles, 808 S. Wood St., Chicago 12, Ill.
Butler University, College of Pharmacy	Karl L. Kaufman, West 46th St., Indianapolis 7, Ind.
Purdue University, School of Pharmacy	Glenn L. Jenkins, West Lafayette, Ind.
Drake University, College of Pharmacy	Byrl E. Benton, Des Moines, 11, Iowa
State University of Iowa, College of Pharmacy	Louis C. Zopf, Iowa City, Iowa
University of Kansas, School of Pharmacy	J. Allen Reese, Lawrence, Kans.
University of Kentucky, College of Pharmacy	Earl P. Slone, 104 W. Chestnut St., Louisville 2, Ky.
Loyola University, College of Pharmacy	John F. McCloskey, New Orleans, La.
Xavier University, College of Pharmacy	Lawrence F. Ferring, New Orleans 18, La.
University of Maryland, School of Pharmacy	Noel E. Foss, Baltimore 1, Md.
Massachusetts College of Pharmacy	H. C. Newton, 179 Longwood Ave., Boston 15, Mass.
New England College of Pharmacy	Constantine N. Meriano, 70 Mt. Vernon St., Boston, 8, Mass.
Detroit Institute of Technology, College of Pharmacy and Chemistry	C. H. Waldon, 2020 Witherell St., Detroit 1, Mich.
Ferris Institute, College of Pharmacy	Ralph M. Wilson, Big Rapids, Mich.
University of Michigan, College of Pharmacy	Tom D. Rowe, Ann Arbor, Mich.
Wayne University, College of Pharmacy	Stephen Wilson,, Detroit 26, Mich.
University of Minnesota, College of Pharmacy	Charles H. Rogers, Minneapolis 14, Minn.
University of Mississippi, School of Pharmacy	Elmer L. Hammond, University, Miss.
St. Louis College of Pharmacy and Allied Sciences	A. F. Schlichting, 4588 Parkview Pl., St. Louis 10, Mo.
University of Kansas City, School of Pharmacy	Leslie L. Eisenbrandt, 5100 Rockhill Rd., Kansas City, Mo.
Montana State University, School of Pharmacy	Jack E. Orr, Dean, Missoula, Mont.
Creighton University, College of Pharmacy	William A. Jarrett, Omaha 2, Nebr.
University of Nebraska, College of Pharmacy	Joseph B. Burt, Lincoln 8, Nebr.
Rutgers University, College of Pharmacy	Roy A. Bowers, 1 Lincoln Ave., Newark 4, N. J.
University of New Mexico, College of Pharmacy	E. L. Cataline, Albuquerque, N. Mex.
Columbia University, College of Pharmacy	E. E. Leuallen, 115 W. 68th St., New York 23, N. Y.
Fordham University, College of Pharmacy	Albert J. Sica, Acting Dean, New York 58, N. Y.
Long Island University, Brooklyn College of Pharmacy	Hugo H. Schaefer, 598-608 Lafayette Ave., Brooklyn 16, N. Y.
St. John's University, College of Pharmacy	John L. Dandreau, Brooklyn 2, N. Y.
Union University, Albany College of Pharmacy	Francis J. O'Brien, Albany 8, N. Y.
University of Buffalo, School of Pharmacy	Daniel H. Murray, Buffalo 14, N. Y.
University of North Carolina, School of Pharmacy	E. A. Brecht, Chapel Hill, N. C.
North Dakota Agricultural College, School of Pharmacy	Clifton E. Miller, Fargo, N. Dak.
University of Cincinnati College of Pharmacy	Joseph F. Kowalewski, Cincinnati 3, Ohio
Ohio Northern University, College of Pharmacy	Albert C. Smith, Ada, Ohio
Ohio State University, College of Pharmacy	Lloyd E. Harris, Acting Dean, Columbus 10, Ohio
University of Toledo, College of Pharmacy	Charles H. Larwood, Toledo 6, Ohio
Southwestern State College, Department of Pharmacy	W. D. Strother, Weatherford, Okla.
University of Oklahoma, School of Pharmacy	Ralph W. Clark, Norman Okla.
Oregon State College, School of Pharmacy	George E. Crossen, Corvallis, Oreg.
Duquesne University, School of Pharmacy	John G. Adams, Pittsburgh 19, Pa.
Philadelphia College of Pharmacy and Science	Ivor Griffith, 43rd St. and Kingsessing Ave., Philadelphia 4, Pa.
Temple University, School of Pharmacy	J. B. Sprowls, 3223 N. Broad St., Philadelphia 40, Pa.
University of Pittsburgh, School of Pharmacy	Edward C. Reif, Pittsburgh 19, Pa.
Rhode Island College of Pharmacy and Allied Sciences	W. Henry Rivard, Providence, R. I.
Medical College of the State of South Carolina, School of Pharmacy	William A. Prout, Charleston 16, S. C.
University of South Carolina, School of Pharmacy	Robert W. Morrison, Acting Dean, Columbia, S. C.
South Dakota State College, Division of Pharmacy	Floyd J. LeBlanc, Brookings, S. Dak.
University of Tennessee, School of Pharmacy	Karl J. Goldner, Memphis 3, Tenn.
University of Texas, College of Pharmacy	Henry M. Burlage, Austin 12, Tex.
University of Houston, College of Pharmacy	N. M. Ferguson, Houston 4, Tex.
Texas Southern University, School of Pharmacy	Hurd M. Jones, Houston 4, Tex.
University of Utah, College of Pharmacy	L. David Hiner, Salt Lake City, Utah
Medical College of Virginia, School of Pharmacy	R. Blackwell Smith, Jr., Richmond 19, Va.
State College of Washington, School of Pharmacy	Haakon Bang, Pullman, Wash.
University of Washington, College of Pharmacy	Forest J. Goodrich, Seattle 5, Wash.
West Virginia University, College of Pharmacy	J. Lester Hayman, Morgantown, W. Va.
University of Wisconsin, School of Pharmacy	Arthur H. Uhl, Madison 6, Wis.
University of Wyoming, College of Pharmacy	David W. O'Day, Laramie, Wyo.
University of Puerto Rico, College of Pharmacy.	Luis Torres-Diaz, Rio Piedras, Puerto Rico

STATE BOARDS OF PHARMACY

STATE	SECRETARY AND ADDRESS
Alabama	E. W. Gibbs, 1930 Cahaba Rd., Birmingham 9
Alaska	Francis C. Bowden, Box 800, Anchorage
Arizona	E. C. Mason, P. O. Box 5296, Phoenix
Arkansas	Gordon C. Hunt, Wallace Bldg., Little Rock
California	Floyd N. Heffron, 507 Polk St., San Francisco 2
Colorado	Ralph E. Kemp, 619 Majestic Bldg., Denver 2
Connecticut	Felix Blanc, State Office Bldg., Hartford 6
Delaware	Harry C. Zeisig, R. D. 2, Milford
D. C.	Harold C. Kinner, 301 Kennedy St., N. W. Washington
Florida	Dewey H. Johnson, P. O. Box 1613, Pensacola
Georgia	Cecil L. Clifton, Jt. Sec., State Capitol, Atlanta 3
Idaho	James J. Lynch, 414 McCarty Bldg., Boise
Illinois	Frederic B. Selcke, Supt. of Regis., Dept. of Regis. & Educ., Springfield
Indiana	Ira V. Rothrock, State House, Indianapolis 4
Iowa	John F. Rabe, State House, Des Moines
Kansas	John Schrepel, Pratt
Kentucky	E. M. Josey, 213 St. Clair St., Frankfort
Louisiana	E. E. Ewing, Ruston
Maine	Earl S. Mason, 136 Summer St., Auburn
Maryland	Francis S. Balassone, 2411 N. Charles St., Baltimore 18
Massachusetts	John E. F. Cusick, State House, Boston 8
Michigan	O. K. Grettenberger, Dir., Drugs & Drug Stores, 115 Stevens T. Mason Bldg., Lansing 26
Minnesota	Frank W. Moudry, 3965 Minnehaha Ave., Minneapolis 6
Mississippi	Chester E. Jones, Jackson
Missouri	C. W. Riley, 218 Wilhoit Bldg., Springfield
Montana	Emil Schoenholzer, 23 N. 27th, Billings
Nebraska	Husted K. Watson, Dir., Bur. Exam. Boards, State House, Lincoln 9
Nevada	W. L. Merithew, Box 1087, Reno
New Hampshire	Grant C. Eastman, Hanover
New Jersey	Edward P. Tarloski, 28 W. State St., Trenton 8
New Mexico	Troy Caviness, Loving
New York	Austin M. Johnston, Education Bldg., Albany 1
North Carolina	H. C. McAllister, Box 471, Chapel Hill
North Dakota	Al Doerr, Napoleon
Ohio	M. N. Ford, 21 W. Broad St., Columbus 15
Oklahoma	J. C. Cobb, State Capitol, Oklahoma City 5
Oregon	Ernst T. Stuhr, 707 State Office Bldg., Portland 1
Pennsylvania	Edward W. Tighe, Box 911, Harrisburg
Puerto Rico	Joaquin Mercado Cruz, Box 9156, Santurce
Rhode Island	J. J. Cahill, Ex. Officer, Food & Drug Control, State Office Bldg., Providence 2
South Carolina	T. D. Wyatt, Spartanburg
South Dakota	Bliss C. Wilson, Pierre
Tennessee	Robert T. Walker, Bennie-Dillon Bldg., Nashville
Texas	Walter Cousins, Jr., 518 Interurban Bldg., Dallas
Utah	Frank E. Lees, Dir., Dept. of Business Regis., Regis. Div., Salt Lake City
Vermont	John F. Stephens, Vergennes
Virgin Islands	Oswald Heath, Chmn. Board of Pharmacy, Charlotte Amalie, St. Thomas
Virginia	Ralph M. Ware, Jr., 1103 E. Main St., Richmond 19
Washington	Earl V. Acker, 309 Douglas Bldg., Seattle
West Virginia	Roy Byrd Cook, Box 467, Charleston 28
Wisconsin	S. H. Dretzka, 794 N. Jefferson, Milwaukee 2
Wyoming	R. S. Halliwell, Lovell

NATIONAL PHARMACEUTICAL PUBLICATIONS

NAME	EDITOR OR MANAGER
American Druggist	Dan Rennick, 250 W. 55th St., New York 19, N. Y.
American Journal of Pharmaceutical Education	Rufus A. Lyman, 1649 S. 21st St., Lincoln, Nebr.
American Journal of Pharmacy	Linwood F. Tice, 43rd St. and Kingsessing Ave., Philadelphia 4, Pa.
American Professional Pharmacist	Madeline Oxford Holland, 676 Northern Blvd., Great Neck, L. I., N. Y.
Bulletin, American College of Apothecaries	Robert E. Abrams, Hamilton Ct., Philadelphia 4, Pa.
Bulletin of the American Society of Hospital Pharmacists	Don E. Francke, University Hospital, Ann Arbor, Mich.
Chain Store Age—Druggist Edition	John C. Helenore, 2 Park Ave., New York, N. Y.
Drug and Allied Industries	O. J. Willoughby, 1070 Spring St., N. W., Atlanta, Ga.
Drug and Cosmetic Industry	Thomas R. Farrell, 101 W. 31st St., New York 1, N. Y
Drug Topics and Drug Trade News	Robert L. Swain, 330 W 42nd St., New York 36 N. Y.
El Farmaceutico / Pharmacy International	Robert H. Johnston, 386 Fourth Ave., New York 16, N. Y.
Journal of the American Pharmaceutical Association, Practical Pharmacy Edition	Robert P. Fischelis, 2215 Constitution Ave., N. W., Washington, D. C.
Journal of the American Pharmaceutical Association, Scientific Edition	Justin L. Powers, 2215 Constitution Ave., N. W., Washington, D. C.
La Farmacia Moderna	George Miller, 122 E. 42nd St., New York, N. Y.
N. A. B. P. Bulletin	P. H. Costello, 77 W. Washington St., Chicago 2 Ill.
N. A. R. D. Journal	Peter J. Sletterdahl, 205 W. Wacker Drive, Chicago 6 Ill.
Oil, Paint and Drug Reporter	Hugh Craig, 30 Church St., New York 7, N. Y.
The Wholesale Drug Salesman	Hugh O'Malley, 221 N. LaSalle St., Chicago, Ill

SECTIONAL, STATE, AND LOCAL PUBLICATIONS

NAME	EDITOR OR MANAGER
Allegheny County Pharmacist	Wm. H. Whitman, 2200 5th Ave., Pittsburgh 19, Pa.
Apothecary	John L. Heaton, 376 Boylston St., Boston 16, Mass.
Arizona Pharmacist	Evelyn O. Mills, P. O. Box 5296, Phoenix, Ariz.
Arkansas Pharmacist	Wm. G. Smith, 607 Wallace Bldg., Little Rock, Ark.
C. R. D. A. News	John M. Myers, 32 W. Randolph St., Chicago, Ill.
Carolina Journal of Pharmacy	W. J. Smith, Chapel Hill, N. C.
Central Pharmaceutical Journal	Joseph J. Shine, 221 N. La Salle St., Chicago 1, Ill.
Cincinnati Academy of Pharmacy News	Jack R. Wolfe, 2073 Harrison Ave., Cincinnati 14, Ohio
Connecticut Pharmacist	Hal J. Casey, 196 Greenway St., Hamden 15, Conn.
Delaware Pharmacist	Harry C. Zeisig, R. D. 2, Milford, Del.
Delaware County (Penna.) Pharmacist	Abraham Lachman, 102 Pine Ridge Road, Media, Pa.
Drug Progress	Thomas J. Vratny, 7 South Dearborn St., Chicago, Ill
El Boticario	E. L. Cataline, Editor, 122 Harvard Dr., S. E. Albuquerque, N. M.
Florida Pharmaceutical Journal	R. Q. Richards, Fort Myers, Fla.
Indiana Pharmacist	Henry W. Heine, 8 N. Senate Ave., Indianapolis 4, Ind.
Iowa Pharmacist	Dal Bruner, 540 Des Moines Bldg., Des Moines 9, Iowa
K. P. A. News	Clara B. Miller, 824 Kansas Ave., Topeka, Kans.
Kentucky Pharmacist	E. M. Josey, 213 St. Clair St., Frankfort, Ky.
Louisiana Pharmacist	Richard G. Brown, Jr., 410 Carondelet Bldg., New Orleans 12, La.
Maryland Pharmacist	Joseph Cohen, 650 W. Lombard St., Baltimore 1, Md.
Michigan Journal	R. T. Lakey, 709 Francis Palms Bldg., Detroit 1, Mich.
Mid-Atlantic Pharmacist	James S. Talbott, 5th & Jersey Ave., Gloucester, N. J.
Midwestern Druggist	J. Leo McMahon, 6550 Troost Ave., Rm. C, Kansas City 10, Mo.
Minnesota Pharmacist	Henry M. Moen, 2388 University Ave., St. Paul, Minn.
Missouri Pharmacist	John Hoshor, 601 Central Trust Bldg., Jefferson City, Mo.
National Capital Pharmacist	Al Obert, 145 Kennedy St., Rm. 5, Kencord Bldg., Washington, D. C.
Nebraska Mortar and Pestle	Cora Mae Briggs, 410 Fed. Sec. Bldg., Lincoln 8, Nebr.
New Jersey Journal of Pharmacy	A. Charles Corotis, 118 W. State St., Trenton, N. J.
New York State Pharmacist	David Beiles, 117 E. 69th St., New York 21, N. Y.
Northern California Drug News	Richard Hopelain, 503 Market St., San Francisco 5, Calif.
Northern Ohio Druggist	Charles A. Smith, 1935 Euclid Ave., Cleveland 15, Ohio
Northwestern Druggist	E. M. Dockstader, 2642 University Ave., St. Paul 4, Minn.
Ohio Pharmacist	Jas. H. Merritt, 33 N. High St., Columbus 15, Ohio
O. V. D. A. Review	Harold C. Freking, 1014 Race St., Cincinnati 2, Ohio
Oklahoma Pharmacist	Elbert R. Weaver, 620 Main St., Stillwater, Okla.
Oregon Pharmacist	H. A. Speckman, 709 Jackson Tower, Portland, Oreg.
P. A. R. D. Bulletin	Hyman C. Bogash, 2017 Spring Garden St., Philadelphia 30, Pa.
Pacific Drug Review	W. C. Felter, 504 Woodlark Bldg., Portland 5, Oreg.
Pennsylvania Pharmacist	Sam Price, 508 N. Third St., Harrisburg, Pa.
Rocky Mountain Druggist	Verne N. Seeley, 1441 Welton St., Denver 2, Colo.
St. Louis Retail Druggists' News	Herm Winkelmann, 6719 Leona, St. Louis, Mo.
South Dakota Journal of Medicine and Pharmacy	R. G. Mayer, Aberdeen, S. Dak.
South Jersey Pharmacist	A. Charles Corotis, Market and 5th St., Camden, N. J.
Southeastern Drug Journal	Clifford Stodghill Jr., 423 Grand Theatre Bldg., Atlanta 3, Ga.
Southern Pharmaceutical Journal	Lillian Clark, 518 Interurban Bldg., Dallas 1, Tex.
Texas Druggist	Edward L. Deming, Jr., 1005 Nueces St., Austin, Tex.
Utah Pharmaceutical Association Bulletin	H. Ward McCarty, 311 Zion's Savings Bank Bldg., Salt Lake City, Utah
Virginia Pharmacist	James O. Hubbard, Jr., 1105 East Clay St., Richmond, Va.
West Coast Druggist	Bert Butterworth, 1606 N. Highland Ave., Hollywood 28, Calif.
West Virginia Pharmacist	William J. Dixon, P. O. Box 119, Oak Hill, W. Va
Wisconsin Druggist	Jennings Murphy, 161 W. Wisconsin Ave., Milwaukee, Wis.

CONFERENCES AND OTHER ORGANIZATIONS

NAME	SECRETARY OR DIRECTOR
American Council on Pharmaceutical Education	P. H. Costello, 77 W. Washington St., Chicago 2, Ill.
American Foundation for Pharmaceutical Education	W. Paul Briggs, 1507 M. St., N. W., Washington 5, D. C.
Commission on Professional Manpower for Pharmacy	Robert P. Fischelis, *Chairman*, 2215 Constitution Ave., N. W., Washington 7, D. C.
Health Information Foundation	George Bugbee, *President*, 420 Lexington Ave., New York 17, N. Y.
Metropolitan Cities Drug Association Secretaries	John M. Myers, 32 W. Randolph St., Chicago 1, Ill.
National Conference of State Pharmaceutical Association Secretaries	William J. Dixon, Box 119 Oak Hill, W. Va.
National Drug Trade Conference	R. C. Schlotterer, 2 Lexington Ave., New York 10, N. Y.
The Plant Science Seminar	J. Hampton Hoch, Medical College of South Carolina, School of Pharmacy, Charleston, S. C.
United States Pharmacopoeial Convention	Adley B. Nichols, 46 Park Ave., New York 16, N. Y.

ALPHABETICAL LIST OF MEMBERS

HONORARY MEMBERS

Armstrong, George E. (55), Bellevue Medical Center, 550 First Ave., New York 16, N. Y.
Cameron, John (27), The Bungalow, Corrie, Arran, Scotland
Durham, Carl T. (43), Chapel Hill, North Carolina
Kolthoff, I. M. (24), University of Minnesota, Minneapolis, Minnesota
Noriega, Juan Manuel (29), National University of Mexico, Mexico City, Mexico
Parada, Armando S. (30), Carilla 2532, Santiago, Chile, South America
Urdang, George (32), University of Wisconsin, Madison, Wisconsin
Wasicky, Anton Urgoe-Richard (37), Rua Maranhao 600, São Paulo, Brazil, South America

ACTIVE MEMBERS

The list corrected to December 31, 1955

Associate (Student) Members are not listed. The names of Life Members are in CAPITALS. The number in parentheses after each name indicates the year continuous membership began. This list includes active members in good standing as of December 31, 1955, and also those members who were not listed in any previous printed list, but who may not have continued to be in good standing up to December 31, 1955. Such arrangements have been made to assure continuation of availability of a published list of all members in one of the ASSOCIATION publications since its origin.

A

Aabel, Bernard (46)
1311 Fern St., N. W., Washington, D. C.
Aaron, Bernard (53)
664 Mt. Prospect Ave., Newark 4, N. J.
Aaronson, Malvin S. (52)
2009 N. 52nd St., Philadelphia 31, Pa.
Abarbanel, Abraham M. (46)
109 Ben-Yehudah, Tel-Aviv, Israel
Abbott, David L. (47)
7408 S. Halray Ave., Whittier, Calif.
Abbott, Robert D. (52)
244 Summit Ave., Brookline, Mass.
Abel, William J. (47)
2409 Oaks Dr., Pasadena, Tex.
Abell, Robert S. (55)
274 Staples Ave., San Francisco, Calif.
Abelman, William (55)
640 Elton St., Brooklyn 8, N. Y.
Aberbach, Hyman (33)
1072 Clinton Ave., Irvington, N. J.
Aberblatt, Herman (52)
34 Kingsdale St., Dorchester 24, Mass.
Abey, Clarence E. (46)
S. 329 Cedar, Spokane 9, Wash.
Abou Chaar, Charles (38)
American University of Beirut, Beirut, Lebanon
Abrahamson, Myrtle F. (48)
Salinas Valley Memorial Hosp., 450 E. Romie Lane, Salinas, Calif.
Abram, James S. (52)
841 S. Main St., Lewistown, Pa.
Abramovitz, Mary (55)
1567 Meridian Ave., Miami Beach, Fla.
Abrams, Harry (43)
829 N. 7th St., Kansas City, Kans.
Abrams, Jerome (45)
2011 Warrensville Rd., Cleveland 21, Ohio
Abrams, O. Paul (40)
1002 S. Gaffey St., San Pedro, Calif.
Abrams, Robert (46)
Hamilton Ct., Philadelphia 4, Pa.
Abrams, Ronald (53)
1006 Crest Rd., Philadelphia 31, Pa.
Abramson, Bernard (47)
2 Livingston Ave., White Plains, N. Y.
Abramson, Morris (54)
404 Broadway, Schenectady 5, N. Y.
Abramson, Philip (46)
285 Clinton Ave., Newark 8, N. J.
Abramson, William (54)
115-119 Elizabeth Ave., Newark 8, N. J.
Abreu, Benedict E. (45)
P. O. Box 1656, Indianapolis 6, Ind.
Abreu, Joseph L. (52)
Abreu's Pharmacy, 1014 B St., Hayward, Calif.
Abrutyn, Herbert I. (45)
753 Bergen Ave., Jersey City 5, N. J.
Aceto, Mario D. G. (53)
638 Smith St., Providence, R. I.
Acheson, Robert A. (25)
102 Slade St., Belmont 78, Mass.
Acker, Earl V. (52)
Proctor Pharmacy, 3818 N. 26th St., Tacoma 7, Wash.
Ackerman, Louis A. (47)
29 Bracewood Lane, Stamford, Conn.
Ackerman, Milton E. (52)
279 Hempstead Ave., Malverne, N. Y.
Ackerman, Morris (47)
1816 Manor Dr., Union, N. J.
Ackerman, Richard A. (54)
609 Armada Rd., Venice, Fla.
Acone, Spartaco A. (52)
60 Arlington St., Boston 16, Mass.
Adam, Martin J. (54)
1867 E. Grand Blvd., Detroit 11, Mich.
Adamaszek, Emelia (48)
5000 McDougall, Detroit 11, Mich.
Adams, A. Lee (39)
873 Oak St., Winnetka, Ill.
Adams, Amy K. (44)
1026 N. Fifth St., Reading, Pa.
Adams, Andrew M. (55)
117 S. Peterboro, Canastota, N. Y.
Adams, Antoinette S. (38)
1117 E. 79th St., Cleveland, Ohio
ADAMS, CARSBIE C. (44)
Peachtree Sanitarium, 41 Peachtree Pl., N. E., Atlanta, Ga.
Adams, Ens. Chauncey C. (51)
U. S. Naval Hospital, Camp Lejeune, N. C.
Adams, Dewey H. (50)
16 W. Main, Carnegie, Okla.
Adams, Donna (49)
945 N. W. 9th St., Grand Prairie, Tex.
Adams, Eugene V. (52)
Rte. 1, Newtown, Ohio
Adams, H. W. (45)
Chickasaw Drug Co., Chickasaw, Ala.
Adams, Harry W. (49)
2252 N. Western Ave., Chicago 47, Ill.
Adams, J. L. (49)
650 Grande Ave., Box 97, Del Norte, Colo.
Adams, J. Robert (52)
P. O. Box 207, Utica, Ohio
Adams, John G. (53)
3617 Purdue St., Pittsburgh 12, Pa.
Adams, Lacey B. (46)
409 S. Carmelo Ave., Pasadena 10, Calif.
Adams, Marlin L. (49)
General Delivery, Sturgis, Mich.
Adams, Sidney H. (47)
P. O. Box A, Kinder, La.
Adams, W. M. (46)
2401 Marshall St., Vicksburg, Miss.

ADAMS, WALTER D. (13)
Forney, Tex.
Adan-Rius, Adelberto (55)
Cristo 111, Camaguey, Cuba
Addington, Henry W., Jr. (48)
1401 E. 45th St., Richmond 23, Va.
Addleman, Theodore B. (47)
137 S. Pennsylvania Ave., Oberlin, Kans.
Adelman, Morris (49)
46 W. State St., Trenton 8, N. J.
Adelson, Irving (48)
5001 Huntington Ave., Newport News, Va.
Adelstein, Jerome (45)
4217 Ashland Dr., Greensboro, N. C.
Adkins, Herbert W. (47)
3479 N. Shepard Ave., Milwaukee 11, Wis.
Adler, Jerry (55)
17148 Ilene, Detroit 21, Mich.
Adler, Marie V. C. (45)
423 N. Ridgeland Ave., Oak Park, Ill.
Adler, Myra H. (50)
13222 N. Norfolk, Detroit 35, Mich.
Adolph, Edward H. (28)
12 Grandview Ave., Suffern, N. Y.
Affleck, A. J. (38)
1008—10th St., Sacramento, Calif.
Affolder, Louis F. (55)
3524 S. Wayne, Fort Wayne, Ind.
Afzal, Nasim (51)
4A, Main Rd., Samman Abad, Lahore, West Pakistan
Agnew, Charles G. (55)
1523—7th St., East Moline, Ill.
Agnew, W. C. (52)
108 E. Main St., Everett, Pa.
Agre, Leonard G. (49)
5432 Gainor Rd., Philadelphia 31, Pa.
Agresti, Adolph A. (52)
535 Arlington Rd., Erie, Pa.
Ague, Charles W. (48)
State Drug Co., 11 W. Liberty St., Girard, Ohio
Ahlquist, R. P. (41)
Med. Coll. of Georgia, Augusta, Ga.
Ahr, Theodore P. (49)
511—12th, N. W., Albuquerque, N. Mex.
Aide, Ollie (53)
821 W. 19th, Costa Mesa, Calif.
Aiello, Anthony F. (52)
V. A. Hospital, Pharmacy, Palo Alto, Calif.
Airston, Margaret (47)
300 N. Las Palmas, Los Angeles 14, Calif.
Aisenbrey, Edmund E. (50)
4466 Cherokee, San Diego 4, Calif.
Aiso, James K. (50)
1406 Tamarind Ave., Los Angeles 28, Calif.
Ajari, Jun Ted (51)
310 Tamalpais St., Vallejo, Calif.
Akana, Kam Chun (52)
1046 S. Victoria Ave., Los Angeles 19, Calif.
Akerman, R. D. (46)
112 N. Lebanon, Lebanon, Ind.
Akers, Milo D. (56)
244 Marco Ave., San Jose, Calif.
Al-Ajwady, Ali Mohammed (54)
Orfaliah House No. 60/7/I, Baghdad, Iraq
Alam, Halim G. (50)
125 Kiehl St., Aliquippa, Pa.
Alario, Charles I. (47)
680 Kearny Ave., Arlington, N. J.
ALBERS, CARL C. (25)
University Station, Austin, Tex.
Albert, Arnold B. (44)
2201 Edgwater Dr., Orlando, Fla.
Albrecht, William F. (48)
3905 Calverton Dr., College Heights, Hyattsville, Md.
Albright, A. S. (47)
1513 S. Gallatin St., Marion, Ind.
Albright, E. Roy (45)
Albright & Wood, Mobile, Ala.
Albright, George J. (53)
2615 Bate St., Racine, Wis.
Albuquerque, Alvaro (52)
Rua Marques de Abrantes, 115, Rio de Janeiro, Brazil
Alcott, Floyd (49)
724 Excelsior Ave., Hopkins, Minn.
Alderman, Allen M. (48)
1555 Highland Ave., Rochester, N. Y.
Aldrich, Clayton B. (52)
77 P St., N. E., Washington 2, D. C.
Aldrich, Darwin F. (44)
2303 Union, St. Joseph, Mo.
Alekna, Emily A. (49)
695 Colman St., Altadena, Calif.
Alessini, Dan J. (43)
2753 Veteran Ave., Los Angeles 64, Calif.
Alessio, Renzo J. (52)
625 Bergen Blvd., Ridgefield, N. J.
Alexander, Alfred H. (52)
Donovan Drug Co., Branson, Mo.
Alexander, Darold W. (53)
12220 E. Sprague, Spokane, Wash.
Alexander, Earl G. (49)
631 Broadway, Plainview, Tex.
Alexander, Edgar E. (39)
P. O. Box 623, Tuskegee Institute, Tuskegee, Ala.
Alexander, James W. (53)
121 E. Prospect St., Owatonna, Minn.
Alexander, Willie J. (53)
810 W. First St., Jacksonville 4, Fla.
Alexandrino de Murphy, Obdulia (55)
One St. #1117, Rio Piedras, P. R.
Alfieri, Anthony J. (47)
6835 Whitehall Ave., Cincinnati 30, Ohio
Alfonso, R. G. (42)
201 S. 7th St., Dade City, Fla.
Alford, Charles E. (47)
Sterling-Winthrop Research Inst., Rensselaer, N. Y.
Alford, David (51)
37–41 Harris St., Cambridge 40, Mass.
Alford, E. E. (44)
7001 S. E. Milwaukee Ave., Portland, Oreg.
Algeo, Joseph A. (47)
525 Warburton Rd., Hastings-on-Hudson, N. Y.
Algeo, Thomas L. (47)
633 Washington Rd., Pittsburgh 28, Pa.
Allaben, Lt. James W. (53)
7415th USAF Dispensary, APO 230, New York, N. Y.
Allan, Donald F. (52)
P. O. Box 353, Tieton, Wash.
Allan, Shirley (50)
1619 S. Sherwood Dr., Milwaukee, Wis.
Allawala, Naseem A. (48)
40 Amil Colony No. 1, Karachi, Pakistan
Alldredge, Leslie E., Jr. (53)
410 W. 8th St., Big Spring, Tex.
Allen, Anthony (52)
426 N. Arlington Ave., Baltimore 23, Md.
Allen, Benjamin F. (37)
4416 Hillside Ave., Baltimore 29, Md.
Allen, Billy J. (49)
1640 N. Dogwood Dr., N. E., Chattanooga, Tenn.
Allen, C. Murray (52)
238 Virginia Ave., Cumberland, Md.
Allen, Caroll F. (42)
1544 E. Colorado Blvd., Glendale 5, Calif.
Allen, Charles F. (53)
P. O. Box 231, Tampa 1, Fla.
Allen, Clark (48)
913 Main St., Racine, Wis.
Allen, Edgard Y. (40)
8 Paulus Blvd., New Brunswick, N. J.
Allen, Edward L. (44)
32 State St., Bangor, Maine
Allen, Eugene M. (52)
1201 N. El Paso, El Paso, Tex.
Allen, F. H. (54)
205 W. Second St., Duluth 2, Minn.
Allen, Fred C. (34)
Marlinton, W. Va.
Allen, G. E. (48)
1309 W. First St., McCook, Nebr.
Allen, Jack (49)
802 N. Lombard St., Portland 3, Oreg.
Allen, James E. (47)
411 S. Capitol St., Washington, D. C.
Allen, Len W. (54)
2728 Laurel, Lincoln 2, Nebr.
Allen, Maybelle F. (40)
4000 Arden Way, Sacramento 21, Calif.
Allen, R. David (45)
Mead Johnson & Co., 308 W. Washington St., Suite 1320, Chicago 6, Ill.
Allen, Richard D. (51)
135 S. Highland, Dearborn, Mich.
Allen, Thomas E. (55)
1218 N. 31st St., Richmond 23, Va.
Allen, Willard B. (48)
402 Prescott Ave., Scranton 10, Pa.
Allen, William C., Jr. (48)
12 Terrace Ct., Port Chester, N. Y.
Allen, William H. (54)
McKesson & Robbins, Inc., 155 E. 44th St., New York 13, N. Y.
Alley, Marion S. (36)
1928 Eye St., N. W., Washington, D. C.
Alligood, Jarvis M. (55)
102 N. Eastern St., Greenville, N. C.
Allison, Alwin T., Jr. (42)
1611 Hayes, Wichita Falls, Tex.
Allison, Jay H. (50)
1342 Cristina Ave., San Jose 10, Calif.
Allison, Louis A., Jr. (43)
3812 Ruskin St., Houston 5, Tex.
Allison, Marvin H. (51)
917 Penn St., Reading, Pa.
Allmark, M. Gordon (47)
35 John St., Ottawa, Canada
Alloway, S. Bascombe (47)
2618 Parade St., Erie, Pa.
Alm, Robert L. (50)
502 LaGrange St., South Haven, Mich.
Almas, W. E. (53)
203 W. 18th, Santa Ana, Calif.
Almendinger, John H. (55)
137 S. Linwood, Norwalk, Ohio
Almond, Albert (53)
1753 W. Congress, Chicago 12, Ill.
Almond, Joseph C., Jr. (50)
4807 Virginia Ave., Newport News, Va.
Almquist, Richard W. (46)
6117 Morgan Ave., S., Minneapolis 19, Minn.
Alonso, Carlos R. (50)
Quinta Marilina-Av. La Vega, Calle Stolk, El Paraiso, Caracas, Venezuela
Alonso, Jose M. (52)
Laboratories Alter S. A., Apartado 594, Madrid, Spain
Alonso, Wesley J. (49)
4520 Dartmouth Ave., N., St. Petersburg 6, Fla.
ALOTTA, PETER J. (49)
88 Grove St., Cooperstown, N. Y.
Alperin, George (55)
28637 Bohn, Roseville, Mich.
Alpern, Elwin H. (52)
3822 Dolfield Ave., Baltimore 15, Md.
Alpern, Jacob (47)
18 W. Main St., Freehold, N. J.
Alpert, Arnold (51)
24 Mattapan St., Boston 26, Mass.
Alpert, Herbert (52)
1218 W. Roscoe St., Chicago 13, Ill.
Alstodt, Berl S. (36)
89-18—184th St., Jamaica 23, N. Y.
Alstrom, John E. (55)
1429 N. Van Ness, Fresno 4, Calif.
Alt, Herman (45)
43 North Park, Buffalo 16, N. Y.
Altbach, Hyman (49)
1854 Hendrickson St., Brooklyn, N. Y.
Altman, Bert (48)
4235 Bonham, Dallas, Tex.
Altman, Edward M. (39)
Alice Bldg., Room 605, 236 Westminster St., Providence, R. I.
Altmiller, William A. (49)
1221 Dorian Dr., Bakersfield, Calif.
Altshul, Emmett M. (48)
54 Forest Dr., Springfield, N. J.
Altshul, Harold M. (44)
P. O. Box 911, CSA, New York 8, N. Y.

Alvarez-Silva, M. J. (48)
Carrera 20, 293, Farmacia Sigala, Barquisimeto, Lara, Venezuela
Alvau, Frank G. (50)
5810 Renton Ave., Seattle, Wash.
Alvino, Gloria D. (55)
47 Elmwood St., Revere 51, Mass.
Amabe, Emiko (53)
728 Ocean View Dr., Honolulu, T. H.
Amador, Esteban (55)
157 Brau St., San Juan, P. R.
Amal, Hayriye (53)
Eczaci Okulu Farmasotik, Kimya Direktoru, Istanbul, Turkey
Amano, Masao (49)
8120 Meyers Rd., Detroit 28, Mich.
Amberg, Ray (51)
Univ. of Minnesota Hospitals, Minneapolis 14, Minn.
Ambrose, Robert E. (49)
P. O. Box 696, Camas, Wash.
Ambrosio, Dominic (53)
821 Trenton St., Seattle, Wash.
Ambrosio, Thomas (53)
366 Shepherd Ave., Brooklyn 8, N. Y.
Ambroz, Walden F. (54)
2701 College Ave., Indianapolis 5, Ind.
Ambrus, Julian L. (51)
239 Brantwood Rd., Buffalo 21, N. Y.
Ameiss, Vincent R. (49)
The Blue Line Chemical Co., 302 S. Broadway, St. Louis 2, Mo.
Ames, Reede M. (51)
Phoenix Med. Center, 4158 Redwing Pl., Phoenix, Ariz.
Ammons, Raymond M. (53)
Bragg Ave., Red Springs, N. C.
Amster, Abe E. (49)
2460 Dysart Rd., University Heights 18, Ohio
Amsterdam, Herman J. (38)
587 Montgomery St., Brooklyn 25, N. Y.
Amsterdam, Irving (52)
45 E. 9th St., New York, N. Y.
Analogidis, Christos (47)
School of Pharmaceutical Chemistry, Athens University, Athens, Greece
Anapol, Jerome (55)
P. O. Box 163, Miami 45, Fla.
Anastasia, A. A. (51)
157 Pavilion Ave., Long Branch, N. J.
Anastoff, Christ (49)
408 Catherine Ave., Columbia City, Ind.
Anderman, Ludwig (48)
203 W. 107th St., New York, N. Y.
Anders, George H. (52)
319 N. Aspen St., Lincolnton, N. C.
Andersen, Leonard W. (55)
4956 E. Grant, Fresno 2, Calif.
ANDERSON, ADOLPH E. (13)
Moline Water Works, 18th St., Moline, Ill.
Anderson, Andrew B. (51)
913 Main St., Darby, Pa.
Anderson, Pvt. Axel A., Jr. (52)
U. S. Army Dispensary, Bad Aibling, APO 108, New York, N. Y.
Anderson, Betty C. (55)
Chattanooga Medicine Co., Chattanooga 9, Tenn.
Anderson, Charles E. (48)
905 Texar Dr., Pensacola, Fla.
Anderson, Clarence G. (52)
3510 S. 58th St., Milwaukee 14, Wis.
Anderson, Claude E. (52)
548 E. 47th St., Chicago 15, Ill.
Anderson, Dorothy T. (51)
4112 N. E. 99th Ave., Portland 20, Oreg.
Anderson, Ednah B. (23)
Stanhope, Iowa
Anderson, Edwin J. (54)
209 Pine St., Seneca, S. C.
Anderson, H. J. (52)
Cudahy Packing Co., Omaha, Nebr.
Anderson, Harold E. (56)
Grantsville, Utah
Anderson, Harold F. (45)
202 W. MacArthur Ave., Eau Claire, Wis.
Anderson, Harvey L. (42)
2605 N. 12th St., Sheboygan, Wis.
Anderson, Irving A. (53)
7143 W. Burleigh St., Milwaukee 10, Wis.
Anderson, J. Russell (41)
Parke, Davis & Co., Detroit, Mich.
Anderson, James R. (53)
860—8th St., Boulder, Colo.
Anderson, James T. (54)
Waters Ave., Savannah, Ga.
Anderson, K. R. (45)
Larkspur Pharmacy, 472 Magnolia, Larkspur, Calif.
Anderson, Mary Anna (55)
777 Cope Ave., St. Paul 13, Minn.
Anderson, Mary L. (52)
15851 Evanston Ave., Detroit 24, Mich.
ANDERSON, OLIVER G. (30)
Eli Lilly & Co., Indianapolis, Ind.
Anderson, Oscar W. (55)
1057 Pleasant St., Worcester 3, Mass.
Anderson, Paul C. (45)
335 W. Superior St., Duluth 2, Minn.
Anderson, R. David (47)
King's Daughters' Hospital, Staunton, Va.
Anderson, Ralph E. (43)
3 Arborview Rd., Jamaica Plain 30, Mass.
Anderson, Ralph G. (45)
119 E. 8th St., Long Beach 13, Calif.
Anderson, Ray M. (36)
701 Jefferson St., Merrill, Wis.
Anderson, Raymond G. (53)
101 N. 33rd St., Philadelphia 4, Pa.
Anderson, Richard A. (50)
Bristol Labs., 630 Fifth Ave., New York 20, N. Y.
Anderson, Robert C. (42)
317 Cecil, Indianapolis 19, Ind.
Anderson, Robert R. (49)
3116 Texas Ave., Minneapolis, Minn.
Anderson, Roy M. (50)
806 Fifth St., N. W., Minot, N. Dak.
Anderson, Sally A. (51)
Rte. 4, Waupaca, Wis.
Anderson, W. H. (53)
279 W. Central Ave., Winter Haven, Fla.
Anderson, William L., Jr. (50)
3305 E. Seminary Dr., Fort Worth, Tex.
Anderson, Woodrow E. (50)
511 First, Dodge City, Kans.
Andersons, Velta (55)
15 College Campus, Lake Forest Coll., Lake Forest, Ill.
Andes, Harry J. (45)
23 N. Loveland Ave., Kingston, Pa.
Andrako, John (52)
School of Pharmacy, Univ. of North Carolina, Chapel Hill, N. C.
ANDREAU, R. L. (30)
937 N. San Gorgonio Ave., Banning, Calif.
Andreson, Clark A. (51)
Coll. of Pharmacy, Ferris Institute, Big Rapids, Mich.
Andrews, Leonard S. (52)
1925 Ganges Ave., El Cerrito 6, Calif.
Andrews, Marvin J. (24)
800 Holland St., Cumberland, Md.
Andrews, William F. (41)
227 Belmont Ave., Detroit 2, Mich.
Andrews, William G. (53)
534 Cumberland St., Lebanon, Pa.
Andries, Maurice C. (55)
Coll. of Pharmacy, Univ. of Washington, Seattle 5, Wash.
Andros, George A. (46)
2253 Cheltenham Rd., Toledo 6, Ohio
Andrus, A. George (50)
304 Broadway, King City, Calif.
Andrus, Elden G. (52)
95 S. First, W., Payson, Utah
Anetzberger, Max J., Jr. (51)
18 Victoria St., Springfield 4, Mass.
Angel, Helen H. (44)
2105 King St., Denver 11, Colo.
Angelico, Blaise N. (48)
2109 Jefferson Hwy., New Orleans 21, La.
Angelo, Michael C. (48)
492 Ferry St., Newark 5, N. J.
Angelucci, Armond J. (55)
837 De Kalb St., Norristown, Pa.
Angert, Gerald (54)
1216 W. Wyoming Ave., Philadelphia 40, Pa.
Angiulli, Frank (54)
813 Jay St., Utica 3, N. Y.
Anglade, Enrique (46)
P. O. Box 597, Guayama, P. R.
Angorn, Richard A. (50)
3804 Thornwood Rd., Hyattsville, Md.
Aninos, Chrisanthi (44)
40 Sweeny St., San Francisco, Calif.
Ankcorn, John J. (46)
1025 N. W. 23rd Ave., Portland 10, Oreg.
Ankiel, Joseph F. (51)
1000 Ford Ave., Wyandotte, Mich.
Annan, Donald (52)
118 Adams St., Fairmont, W. Va.
Annis, Edsel G. (52)
10212 Dewey Dr., Anaheim, Calif.
Annis, Ethan E. (51)
525 Hill Ave., Grand Junction, Colo.
Annis, Robert W. (54)
19228 Pierce Dr., Strongsville Ohio
Anooshian, Karnig (55)
4502 E. Belmont Ave., Fresno 2, Calif.
Ansbacher, Robert F. (55)
1341 Avondale Ave., Jacksonville 5, Fla.
Anschel, Joachim (51)
93-16—71st Dr., Forest Hills, N. Y.
Anselmi, Francisco L. (45)
Jose I. Quinton St., P. O. Box 166, Coamo, P. R.
Anselmo, Nicholas P. (52)
598—10th Ave., New York 36, N. Y.
Anselmo, Vincent C. (49)
1710 Montgomery Ave., Bronx 53 N. Y.
Anthony, Joseph M. (52)
14 Forest Ave., Middletown, R. I.
Antonides, H. J. (45)
Armour Labs, Box 511, Kankakee, Ill.
Antonow, Samuel L. (39)
20 E. 35th St., Apt. 12-B, New York, N. Y.
Antoshkiw, Thomas (49)
16 Linden Ave., Arlington, N. J.
Anzano, Octavius P. (49)
173 Merrison St., Teaneck, N. J.
Anzis, Harry (50)
2331 W. Silverlake Dr., Los Angeles 39, Calif.
Aponte, José I. (39)
Toledo University, Toledo, Ohio
Appel, David M. (43)
5532 South Shore Dr., Chicago 37, Ill.
Appel, William F. (55)
5812 Chowen Ave., S., Minneapolis 10, Minn.
Appel, William I. (43)
3952 Lyndale Ave., S., Minneapolis 9, Minn.
Appell, Harry (55)
2 E. Main St., Plainville, Conn.
Appelo, Rosalind S. (47)
Deep River, Wash.
Apple, William S. (51)
School of Pharmacy, Univ. of Wisconsin, Madison 6, Wis.
Applestein, Frank (45)
1045 N. Fulton Ave., Baltimore 17, Md.
APPLETON, W. R. (01)
Lock Box 389, Warren, Ark.
Apregan, George (56)
4150 Clinton, Fresno 3, Calif.
Arak, Philip (48)
170 Woodruff Ave., Brooklyn 26, N. Y.
Arase, Harold H. (53)
4655 N. Hazel St., Chicago 40, Ill.
Araujo, Oscar E. (52)
413 N. Salisbury, West Lafayette, Ind.
ARCHAMBAULT, George F. (31)
5916 Melvern Dr., Bethesda, Md.
Archbold, Charles J. (45)
13002 Clifton Blvd., Lakewood 7, Ohio

Archer, Bent E. (47)
U. S. Vet's Hosp., Pharmacy, American Lake, Wash.
Archer, Glenn J. (47)
1424 Sherwood Ct., Dearborn, Mich.
Archer, Sam H. (48)
3407 E. Murdock, Wichita, Kans.
Archer, Theodore (27)
White Hall, Md.
Ardueser, Gloria A. (50)
3515½ Columbia, Vancouver, Wash.
Arensberg, George W. (46)
176 Hudson Ave., Newark, Ohio
Aries, Francis C. (55)
237 Kittredge St., Roslindale 31, Mass.
Arimoto, Ichiro J. (48)
308 Irving St., San Francisco, Calif.
Arita, George (49)
1548 W. Fullerton Ave., Chicago 14, Ill.
Arkin, Sheldon B. (50)
165 N. Pine Ave., Chicago, Ill.
Arkins, William J. (50)
843—7th St., La Salle, Ill.
Arky, Edward (43)
285 Smith St., Perth Amboy, N. J.
Arlow, Samuel E. (50)
1431 Maple St., Barberton, Ohio
Armand, Selcer R. (47)
520 Elmeer Pl., New Orleans 20, La.
Armao, John J. (49)
6701—13th Ave., Brooklyn 19, N. Y.
Armatas, Katheren (52)
721 S. Eye St., Tacoma, Wash.
Arminski, Charles S. (43)
771 Bedford Rd., Grosse Pointe Park 30, Mich.
Armour, Edwin R. (50)
E-11 Pyramid Ave., Pittsburgh 27, Pa.
Armstrong, Benjamin L. (51)
160 Howland St., Battle Creek, Mich.
Armstrong, Charles R. (47)
West Plains, Mo.
Armstrong, Charlie H. (54)
1003 Mt. Vernon, Chattanooga 5, Tenn.
Armstrong, Earle D. (47)
2 Broad St., Hamilton, N. Y.
Armstrong, L. LeRoy (47)
2314 Fifth Ave., Scottsbluff, Nebr.
Armstrong, Robert A. (53)
Goldschmidt Chem. Corp., 153 Waverly Pl., New York 14, N. Y.
Armstrong, Robert J. (50)
2607 Arkansas Ave., St. Louis 18, Mo.
Armstrong, Ross H. (50)
139 Main St., Chardon, Ohio
ARMSTRONG, THOMAS C. (15)
P. O. Box 372, Vineyard Haven, Martha's Vineyard, Mass.
Armstrong, W. E. (52)
Douglas-Armstrong Drug Co., Rocky Mount, N. C.
Armstrong, Zeathea E. (53)
Virgin Islands Apothecary, Inc., St. Thomas, V. I.
Armsworth, Sam E. (52)
1099 W. Main St., Decatur, Ill.
Arneson, Edward B. (55)
2011 Third Ave., S., Minneapolis 4, Minn.
Arnett, Samuel (49)
3531 Forest Manor Ave., Indianapolis 18, Ind.
Arnette, Elizabeth Sue (52)
P. O. Box 131, Towanda, Ill.
Arnette, Joe H. (55)
4515 Ramsey Ave., Austin 5, Tex.
Arnista, Edward S. (53)
1016 S. Farragut St., Philadelphia 43, Pa.
Arnoff, Harold (51)
758 E. 79th St., Chicago 37, Ill.
Arnold, Carold K. (49)
Rte. 1, Sturgis, Ky.
Arnold, H. R. (55)
Galler Drug Co., 651 S. Wells St., Chicago 7, Ill.
Arnold, Joseph V. (52)
2800 W. 95th St., Chicago 42, Ill.
Arnold, L. Frederick (52)
1731 Southview Dr., Indianapolis, Ind.
Arnold, Louis C. (48)
210 Genoa Ave., West Atlantic City, N. J.
Arnold, Nell W. (55)
Raton, N. Mex.
Arnold, Russell K. (48)
1816 Vernon St., Rockford, Ill.
Arnoldi, Charles H. (47)
1227 Bergenline Ave., Union City, N. J.
Arnove, I. (42)
2368 N. Clark St., Chicago, Ill.
Arnow, L. Earle (53)
376 Kirk's Lane, Drexel Hill, Pa.
Aronsohn, Harry (49)
440 N. E. 175th St., North Miami Beach, Fla.
Aronson, Murray (48)
3004 Avenue V, Brooklyn, N. Y.
Aronson, Sydney (52)
6916 Costello Ave., Van Nuys, Calif.
Arozarena, Ramon I. (42)
Apartado El Este No. 4399, Caracas, Venezuela
Arrell, Francis A. (47)
Chetco Drugs, Brookings, Oreg.
Arrigo, Joseph J. (52)
21-A Conwell St., Somerville 43, Mass.
Arrigo, Pasquale A. (53)
21 Conwell St., Somerville 43, Mass.
ARRIGONI, LOUIS (47)
Consolidated Dairy Products, 635 Ellcott, W., Seattle, Wash.
Arrington, Edward A. (53)
302 Howell St., Thomaston, Ga.
Arscott, William L. (53)
E. R. Squibb & Sons, 745 Fifth Ave., New York 22, N. Y.
Artim, Michael (50)
65 Church St., Beaver Meadows, Pa.
Artvmiw, Modest (55)
4438 Germantown Ave., Philadelphia 44, Pa.
Artz, William J. (54)
424 Sanger St., Philadelphia 20, Pa.
Arvan, Emma K. (51)
1014 Hugo St., Maumee, Ohio
Asano, Akira (48)
Sharp & Dohme, Inc., West Point, Pa.
Arsenian, Arpy (56)
888 Huntington Ave., Boston 15, Mass.
Asenjo, Conrado F. (39)
School of Medicine, San Juan 22, P. R.
Ashby, Herbert E. (52)
421 Virginia Ave., Havertown, Pa.
Ashkenaz, David M. (47)
101 Maple Ave., Bala Cynwyd, Pa.
Ashkin, David (45)
1353 Utica Ave., Brooklyn 3, N. Y.
Ashoff, George C. (53)
P. O. Box 354, Kentfield, Calif.
Ashton, William P. (49)
300 Western Ave., Oakdale, Pa.
Aspen, Peter S. (47)
216 Avenue G, Redondo Beach, Calif.
Asplund, Robert K. (52)
Rexall Drug Co., 3901 N. Kingshighway, St. Louis, Mo.
Asquith, Mary E. (47)
Sarnia General Hospital, Sarnia, Ont., Canada
Assenheimer, Carl H. (43)
1766 Pershing Blvd., Dayton 10, Ohio
Astel, William J. (54)
10029—242nd Pl., S. W., Edmonds, Wash.
Atchley, Homer E. (47)
Cummings Drug Co., 112 W. Miner, Yreka, Calif.
Athas, Chris E. (53)
466 E. South Temple, Salt Lake City 2, Utah
Athens, George (53)
527 Montclair Ave., Bethlehem, Pa.
Atkins, Elizabeth M. (54)
14½ Vernon St., Halifax, N. S., Canada
Atkinson, Frank L. (52)
5501 Roosevelt Blvd., Jacksonville, Fla.
Atkinson, John, Jr. (55)
203 Sycamore Ave., Apt. F-1, Merion Station, Pa.
Atkinson, L. M. B. (44)
5431 Nicollet Ave., Minneapolis, Minn.
Atkinson, Robert W. (52)
421 Bradley Ave., Montebello, Calif.
Attwood, J. K. (38)
1024 Park St., Jacksonville, Fla.
Atwan, Donald (55)
708 Fremont Ave., South Pasadena, Calif.
Atwater, Ronald C. (54)
925 Main St., Springfield, Mass.
Atwell, Daniel S. (51)
91 South St., Portsmouth, N. H.
Auble, Harold B. (48)
212 Piper St., Healdsburg, Calif.
AuBuchon, H. F. (53)
901 Roberts Ave., Drexel Hill, Pa.
Audas, Evelyn (51)
2018 Quindaro Blvd., Kansas City, Kans.
Auerbach, Abraham I. (47)
241-01 Linden Blvd., Elmont, N. Y
Aufderheide, Joe E. (56)
4820 Norwaldo, Indianapolis 5, Ind.
Aughinbaugh, Thomas H. (47)
435 Ogden Ave., Clearfield, Pa.
Auld, Gilbert W. (52)
1917 E. Lynn St., Seattle 2, Wash.
Ault, Roderick E. (43)
415 W. Third St., Ogallala, Nebr
Aune, Roy A. (47)
610 E. Second St., Ladysmith, Wis.
Auriett, E. K., Jr. (53)
Homerville, Ga.
Austin, Charles S., Jr. (42)
6729 York Rd., Baltimore 12, Md.
Austin, Frank J. (49)
N. W. Corner Fifth & Lombard Sts., Philadelphia 47, Pa.
Austin, Harry W. (44)
French Hospital, San Luis Obispo, Calif.
Austin, Warren L. (55)
6 High St., Orleans, Vt.
Austin, William L. (50)
36 Kennedy St., Alexandria, Va.
Autian, John (48)
4422 Benner St., Philadelphia 24, Pa.
Avadenka, Edward (52)
958 Canterbury, Pontiac, Mich.
Avadenka, Frances (51)
115 Chippewa, Pontiac, Mich.
Avantario, Mildred (49)
1557 Lemoine Ave., Fort Lee, N. J.
Avellone, Nick (53)
27217 Wolf Rd., Bay Village, Ohio
Avis, Clinton F. (46)
103 Broad St., Elmer, N. J.
Avis, Kenneth E. (46)
Philadelphia Coll. of Pharmacy & Science, 43rd & Kingsessing Ave., Philadelphia 4, Pa.
Avsenek, Majda (53)
1021 E. 71st St., Cleveland 3, Ohio
Avstreih, Albert B. (51)
14 S. Broadway, Nyack, N. Y.
Axelrad, Joseph (48)
811 F St., Belmar, N. J.
Axelroad, Edmund I. (47)
507 E. 26th St., Brooklyn, N. Y.
Axelrod, David (47)
2034 W. Earll Dr., Phoenix, Ariz.
Azemard, J. A. (45)
2114—8th Ave., Los Angeles 18, Calif.
Axline, William T. (47)
Roseville, Ill.
Ayala, Peter (49)
Bixel Pharmacy, 1059 W. 6th St., Los Angeles 17, Calif.
Ayella, Edmond R. (53)
1613 S. 12th St., Philadelphia 47, Pa.
Ayres, George W. (53)
217 F St., S., Lakeview, Oreg.
Azar, Louis J. (52)
652 N. Main St., New Martinsville, W. Va.
Aznar, Robert J. (54)
710 Livingston St., Elizabeth 4, N. J.
Azize, Rosita (44)
Farmacia Rozi, Munoz Rivera 813, Rio Piedras, P. R.

B

Baade, William H. (52)
Merck & Co., Rahway, N. J.
Babcock, James H. (53)
434 Westgate Rd., Kenmore 17, N. Y.
Babiarz, Stanley J., Jr. (53)
506 Marsh Rd., Wilmington 3, Del.
Babits, Curtis W. (49)
2943 Sourek Rd., Akron 13, Ohio
Bach, Elmer A. (50)
2714 S. 45th St., Milwaukee 15, Wis.
Bach, Merritt R. (51)
551 W. Grand Ave., Beloit, Wis.
Bachilas, Leo F. (55)
27 Lakehill Ave., Arlington, Mass.
Bachman, Edward A. (53)
934 N. E. 25th Ave., Portland 12, Oreg.
Bachmann, R. O. (47)
School of Pharmacy, 16th & Lewis, Little Rock, Ark.
Bachstez Marcel (40)
% Carlo Erba de Mexico, S. A., Av. Quevedo 555, Mexico, D. F.
Bacigalupi, Helen L. (50)
725 Fitch St., Healdsburg, Calif.
Backos, Peter J. (50)
1201 Delaware St., Berkeley 2, Calif.
Backstatter, William J. (47)
Hampton Bays, N. Y.
Baclawski, Klotilda (45)
2890 Edgehill Rd., Cleveland Heights 18, Ohio
Bacon, Franklin J. (26)
Western Reserve Univ., Cleveland 6, Ohio
Bacon, Richard W. (51)
P. O. Box 1268, Eustis, Fla.
Bacon, Victor G. (47)
Excelsior, Minn.
Bacon, William R. (49)
2360—22nd Ave., San Francisco 16, Calif.
Badagnani, Frank L. (55)
31-01—90th St., Jackson Heights, N. Y.
Badanish, Stephen (40)
Main Drug Store, Third & Main St., Hobart, Ind.
Badger, Harry (48)
6518 Hedding St., Los Angeles 45, Calif.
Badgett, Jamie F. (39)
4966 Hummingbird Lane, Memphis, Tenn.
Badia, Daniel E. (49)
16 Claremont Ave., Montclair, N. J.
Badt, Ernest J. (52)
1207 Orchard Ave., St. Joseph, Mich.
Baer, Jean W. (55)
111-50—75th Rd., Forest Hills 75, N. Y.
Baez-Frovlan, Iris (55)
P. O. Box 85, Hato Rey, P. R.
Baggott, James P. (55)
726 Main St., Racine, Wis.
Bahrij, Stanley M. (46)
3029 W. 53rd St., Chicago 32, Ill.
Baier, Joseph T. (46)
1016 Ohio St., Oshkosh, Wis.
Baier, W. E. (41)
Sunkist Growers, Research Dept., 616 E. Grove St., Ontario, Calif.
Bailey, Aubrey M., Jr. (47)
Karnes City, Tex.
Bailey, Donna R. (48)
25 W. Oakland Ave., Oaklyn 6, N. J.
Bailey, Eileen E. (49)
11 Stanford Ave., Pittsburgh 29, Pa.
Bailey, Frederick J. (50)
1422 E. Second St., Whittier, Calif.
Bailey, Halcolm S. (52)
Philadelphia Ave. & 7th St., Ocean City, Md.
Bailey, Harold E. (51)
Wayne University, Detroit 1, Mich.
Bailey, Leon E. (49)
4022 Euclid Blvd., Youngstown, Ohio
Bailey, Martha P. (53)
P. O. Box 96, Northome, Minn.
Bailey, Richard (51)
4038 Dogwood Lane, Chattanooga, Tenn.
Bailey, Lt. Wayne E. (50)
8162nd A U, U.S.A.H., APO 45, San Francisco, Calif.
Baillie, Frederick D. (54)
511 W. Second St., Rugby, N. Dak.
Bailly, Louis H. (45)
1 Lilley Ave., Lowell, Mass.
Bainbridge, Lt. William T. (51)
547th Medical Co. (Clr.) (Sep.) APO 175, New York, N. Y.
Bair, Willis W. (50)
101 S. Main St., Celina, Ohio
Baird, George Q. (53)
701 S. St. Andrews Pl., Los Angeles 5, Calif.
Baker, Bryan H. (49)
506 S. Saginaw St., Flint 3, Mich.
Baker, Charles G. (39)
63 North St., Georgetown, Mass.
Baker, Edgar M. (40)
2206 York Rd., Roanoke 15, Va.
Baker, Gene (53)
3925 Palo Dr., National City, Calif.
Baker, Harry (53)
1180 Hamilton Ave., St. Louis 12, Mo.
Baker, Harry E., Jr. (50)
302 S. Myrtle, Monrovia, Calif.
Baker, James F. (52)
23 Stetson Ave., Plattsburg, N. Y.
Baker, Linus T. (55)
1207 S. Maxwell Dr., Fayetteville, Ark.
Baker, Lolita L. (50)
933 Mac Vicar, Topeka, Kans.
Baker, Norman N. (46)
New York Hospital, Pharmacy, 525 E. 68th St., New York 21, N. Y.
Baker, Robert I. (55)
10126 N. W. 27th Ave., Miami 47, Fla.
Baker, William B. (31)
25 Browning Rd., Short Hills, N. J.
Bakkers, Elves D. (51)
11500 Michigan Ave., Chicago 28, Ill.
Bakst, Pvt. Leonard J. (53)
12th Field Hospital, Fort Leonard Wood, Mo.
Balassa, Joseph (51)
75—16th Ave., Newark 3, N. J.
Balassone, Francis S. (46)
4323 Glenmore Ave., Baltimore 6, Md.
Balbaa, Shafik (51)
School of Pharmacy, Pharmacognosy Dept., Faculty of Med., Kasr El-Eini St., Cairo, Egypt
Balber, Solomon (44)
151 Howard Ave., New Haven, Conn.
Baldinger, Lawrence H. (30)
1234 Hillcrest Rd., South Bend 17, Ind.
Baldone, Lillie M. (53)
West End Baptist Hosp., 708 Tuscaloosa Ave., Birmingham, Ala.
Baldridge, Gerald W. (46)
1426 Whitcomb Ave., Des Plaines, Ill.
Baldridge, Hugh (54)
Milan, Mo.
Baldwin, Asbury Q. (53)
922 S. Main St., Madison, Ga.
Baldwin, Earl W. (55)
4808 Burns, Detroit 14, Mich.
Baldwin, Mack H., Jr. (53)
5318 Miami, St. Louis, Mo.
Baldwin, Wilbur C. (46)
106 W. Second St., Seymour, Ind.
Balian, Van (48)
329 S. Commonwealth Ave., Los Angeles 5, Calif.
Balk, Blair G. (51)
11210 Natural Bridge, Bridgeton, Mo.
Balkind, Norman F. (52)
5638 Warrington Ave., Philadelphia 43, Pa.
Ball, Alex D. (47)
Ball Drug Store, Ivey at Main St., Ellisville, Miss.
Ball, Homer M. T. (44)
3400 Whittier Blvd., Los Angeles 23, Calif.
Ball, James R. (56)
4823 Montrose, Fort Wayne, Ind.
Ball, Joseph E. (52)
10015 San Luis Ave., South Gate, Calif.
Ball, Wilma J. (48)
3815 Fairmount Blvd., N. E., Canton 5, Ohio
BALLARD, CHARLES W. (08)
Poestenkill, N. Y.
Ballard, Kenneth J. (51)
1637 Delaware St., Berkeley 3, Calif.
Ballard, Perry O. (50)
38575 Chartier, Rte. 8, Mount Clemens, Mich.
Ballard, Ted D. (51)
611 S. Gay Pl., Lexington, Ky.
Ballentine, Rollin E. (49)
312 S. Main St., New Carlisle, Ohio
Balli, Juan J. (52)
P. O. Box 24-A, Roma, Tex.
Ballin, Abraham W. (49)
3801 Roosevelt Rd., Chicago 24, Ill.
Ballin, E. (45)
1798 Pleasant Hill Rd., Pleasant Hill, Calif.
BALMERT, CLEMENS A. (09)
254 Euclid Ave., Hackensack, N. J.
Balotin, N. Malcolm (53)
1211 Spruce St., Philadelphia, Pa.
Balshan, Howard U. (53)
1000 S. La Brea Ave., Los Angeles, Calif.
Balshone, Benjamin (49)
222 S. Cassingham, Columbus 9, Ohio
Baltruzak, Albert V. (50)
225 W. Kleberg Ave., Kingsville, Tex.
Balzer, Virgil W. (45)
5756 E. Lee, Tucson, Ariz.
Bambach, Karl (48)
6223—30th St., N. W., Washington 15, D. C.
Bamberg, John J. (39)
7726 S. Ada St., Chicago 20, Ill.
Bambrick, Martin J. (45)
152 W. Main St., Girardville, Pa.
Bambrick, Vincent C. (53)
311 W. Market St., Pottsville, Pa.
Banachowski, Alice E. (54)
1550 Nebraska Ave., Toledo 7, Ohio
Banaszewski, Theo D. (47)
9324 VanDyke St., Detroit 13, Mich.
Bandelin, Fred J. (44)
1757 E. Cantrell St., Decatur, Ill.
Bandy, Edwin H. L. (50)
440 Lindenwood Rd., Dayton 7, Ohio
Bandy, Walter A. (49)
835 Superior St., Jacksonille 5, Fla.
Bang, Haakon (40)
Coll. of Pharmacy, Washington State Coll., Pullman, Wash.
Bangert, Howard W. (19)
404 N. North West Hwy., Park Ridge, Ill.
Banks, Clarence K. (47)
Research Labs., Metal and Thermit Corp., Box 471, Rahway, N. J.
Banning, Jennie M. (35)
Saginaw General Hospital, Pharmacy, Saginaw, Mich.
Bannon, H. J. (38)
Grove Labs., Inc., 8877 Ladue Rd., St. Louis 24, Mo.
Bannon, John T. (49)
1411 Waverly Pl., Joliet, Ill.
Banta, Edwin R. (53)
1136 Berkeley Sq., Louisville, Ky.
Banzer, Beatrice S. (43)
9412 Springfield Blvd., Queens Village, N. Y.
Banziger, Ralph F. (47)
School of Pharmacy, State College Station, Fargo, N. Dak.
Baratta, Mario C. (52)
U.S.P.H.S., O.P. Clinic, 210 State St., New Orleans, La.
Barb, Rodney A. (30)
Barb's Drug Store, Parsons, W. Va.
Barbalace, Pasquale A. (52)
6614 Woodland Ave., Pennsauken, N. J.
Barber, Richard H. (51)
% Marion Ziegler, 1933—36th Ave., Oakland, Calif.

Barberian, John C. (53)
36 West St., West Quincy, Mass.
Barbour, Robert E. (50)
7 Broad St., Montoursville, Pa.
Barbrey, Herman S., Jr. (53)
705-C Daniels, Raleigh, N. C.
Barch, George F. (53)
524 E. 11th Ave., Tarentum, Pa.
Barclay, William, Jr. (52)
P. O. Box 3, South Hanover, Mass.
Barczewski, Clara (49)
4242 W. Lisbon, Milwaukee 8, Wis.
Bard, William T. (52)
Rte. 1, Box 119a, Mounds, Ill.
BARDFELD, GUSTAVE (30)
209-11 Richland Ave., Flushing, L. I., N. Y.
Barfield, William H. (47)
Little's Drug Store, Richland, Ga.
Barge, Glenn K. (55)
290 W. Luther St., Salem, Oreg.
Barham, C. A. (43)
36 Powell St., Vancouver, B. C., Canada
Barham, William A., Jr. (49)
6132 Lime Ave., Long Beach 5, Calif.
Barker, Donald Y. (54)
Univ. of Manitoba, School of Pharmacy, Winnipeg, Man., Canada
Barker, George I. (53)
163 McClelland, Salt Lake City, Utah
Barker, Kenneth R. (53)
826—8th Ave., Lewiston, Idaho
Barker, Lee N. (48)
619 Jackson Ave., Thibodaux, La.
Barker, Robert O. (53)
240 N. East St., Medina, Ohio
Barksdale, A/3c Bennett M. (53)
5001st USAF Hospital, APO 731, Seattle, Wash.
Barletta, Hector (45)
Farmacia Salvadorena, San Pedro Sula, Honduras
Barley, Russell M. (54)
167 Post Ave., Westbury, L. I., N. Y.
Barlow, Hubert O. (49)
3907 Washington Ave., Gulfport, Miss.
Barlow, Sara A. (51)
Rte. 1, Box 551, Clinton, Md.
Barna, Bohdan (51)
British Drug Houses (Canada) Ltd., Barclay Ave. & Queensway, Toronto 14, Ont., Canada
Barner, Wiley B. (49)
3845 Paradise St., Vernon, Tex.
Barnes, Alfa D. (44)
549 Main St., Logan, W. Va.
Barnes, Alfred O. (43)
611 Athens Blvd., Los Angeles 44, Calif.
Barnes, Clifford L. (47)
776 Casita Way, Los Altos, Calif.
Barnes, George W. (53)
3104 Humbolt, Topeka, Kans.
Barnes, Leonard J. (46)
815 S. W. 30th St., Pendleton, Oreg.
Barnes, Phillips D. (47)
P. O. Box 465, Gardena, Calif.
Barnes, W. Everett (52)
113 Greenwich Ave., Greenwich, Conn.
Barnes, William J. (47)
Elm St., Middlefield, Ohio
Barnett, Charlie B. (47)
St. Luke's Hospital, 9th & Boulevard, Jacksonville, Fla.
Barnett, John O. (39)
4153 N. 8th St., Philadelphia 40, Pa.
Barnett, Josephine A. (44)
4442 N. Maplewood Ave., Chicago 25, Ill.
Barnett, Lorena B. (43)
Cowell Memorial Hospital, Berkeley, Calif.
Barnett, Mark (53)
4141 N. Clarendon Ave., Chicago 13, Ill.
Barnett, Morton (52)
14 N. Union St., Lambertville, N. J.
Barnett, Robert W. (52)
2169 Kildare, Indianapolis, Ind.
Barnett, 2nd Lt. Sol (54)
520th Med. Co., Clr. Sep., 37th Med. Bn., MFSS., Fort Sam Houston, Tex.

Barney, L. D. (47)
Roche Park, Nutley 10, N. J.
Baron, Bertha (42)
P. O. Box 172, Eagle Pass, Tex.
Baron, Jules (49)
Chelton & Pulaski Ave., Philadelphia 44, Pa.
Barone, Charles R. (52)
524 Potomac Ave., Buffalo 13, N. Y.
BARONE, TONY (23)
25424 W. Warren Ave., Dearborn 6, Mich.
Barr, Gracie B. (44)
1000—8th Ave., Apt. A-503, Seattle 4, Wash.
Barr, Julius P. (42)
119-21 Metropolitan Ave., Kew Gardens 15, N. Y.
Barr, Martin (45)
Philadelphia Coll. of Pharmacy & Science, 43rd & Kingsessing Ave., Philadelphia 4, Pa.
Barrera, J. S. (52)
P. O. Box 1155, Laredo, Tex.
Barrett, Arthur F. (47)
53 Center St., Holyoke, Mass.
Barrett, Gayle J. (53)
862 E. S. Temple, Apt. 3, Salt Lake City, Utah
Barrett, Lawrence J. (53)
J. B. Roerig & Co., 536 Lake Shore Dr., Chicago 11, Ill.
Barron, John W. (48)
336 N. Dougherty Ave., Fort Bragg, N. C.
Barron, Julius (48)
1027 Learidge Rd., Cleveland 24, Ohio
Barron, Philip (53)
571 S. Fair Oaks, Pasadena 2, Calif.
Barry, James L. (54)
822 S. Jefferson, Peoria, Ill.
Barry, Joseph A. (43)
The Memorial Hospital, Worcester, Mass.
Barry, Paul P. (51)
710 Cloverdale Rd., Montgomery 6, Ala.
Barry, Richard H. (46)
93 Overlook Terr., Bloomfield, N. J.
Barry, Thomas A. (54)
2438 Filmore St., Hollywood, Fla.
Barry, Walter A., Jr. (48)
Church Point, La.
Barta, A. K. (49)
810—18th St., N. W., Washington 6, D. C.
Bartecki, Stanley (50)
4259 W. 63rd St., Chicago 29, Ill.
Bartel, Richard C. (51)
2535 Pleasant Ave., Hamilton, Ohio
Bartels, E. J. (54)
6226 Hurst St., Houston 8, Tex.
Barth, Alex (52)
4242 Mandan Crescent, Madison 5, Wis.
Bartholomew, Domenic L. (43)
Angier Chemical Co., 244 Brighton Ave., Allston, Mass.
Bartholomew, W. V. (52)
Main St., Rockport, Mo.
Barthwell, Jack C., Jr. (47)
2019 Edison, Detroit 6, Mich.
Bartilucci, Andrew (48)
Coll. of Pharmacy, St. John's Univ., 96 Schermerhorn St., Brooklyn 2, N. Y.
Bartlett, Howard W. (55)
31 Forest Rd., Delmar, N. Y.
Bartlett, Maurice J. (47)
23231 Roanoke, Oak Park 37, Mich.
Bartlett, Shirley M. (64)
Truesdale Nurses Home, 1820 Highland Ave., Fall River, Mass.
Bartley, Earl B. (46)
P. O. Box 445, Excelsior Springs, Mo.
Bartner, Elliot (55)
E. R. Squibb & Sons, Georges Rd., New Brunswick, N. J.
Barton, Beverly A. (52)
96 Sheffield St., Oakland Beach, R. I.
Barton, Cynthia (55)
1710 Virginia Ave., Hagerstown, Md.
Barton, Max F. (47)
2905 Eudora St., Denver 7, Colo.

Barton, Orville E. (55)
Rte. 3, Box 52, Martinez, Calif.
Bartos, Beverly C. (45)
P. O. Box 2568, Leopoldville, Belgian Congo
Barza, S. A. (48)
5476 Western Ave., Montreal 28, Que., Canada
Baskin, Seymour (51)
24557 Rensselaer, Oak Park 37, Mich.
Baskind, Harry G. (46)
12414 Buckeye Rd., Cleveland 20, Ohio
Bass, Abraham (52)
94 St. Albans, Memphis, Tenn.
Bass, James C. (46)
747 N. Congress, Jackson, Miss.
Bass, Joel J. (46)
Quality Drug Store, 2003—18th St. N. W., Washington 9, D. C.
Bassett, Kenneth D. (55)
2351 Field Dr., Lakewood 15, Colo.
Bassett, Pierre G. (35)
21 Sycamore St., New Bedford, Mass.
Bastian, Ernest J. (46)
P. O. Box 248, Pittstown, N. J.
Basu, A. N. (50)
Bengal Immunity Research Inst., 39 Lower Circular Rd., Calcutta 16, India
Batcheller, E. Jerome (48)
20 E. Third St., Jamestown, N. Y.
Bateman, Idella V. (53)
72 E. 100th St., N., St. George, Utah
Bates, Herbert, Jr. (55)
2451 Glass St., Chattanooga 6, Tenn.
Bates, Robert V. (50)
19652 Country Club Dr., Harper Woods 36, Mich.
Bateson, Malcolm W. (51)
5263 Pacific Ave., Detroit 4, Mich.
Bath, Priscilla P. (49)
139 Acres Dr., Hamilton Square N. J.
Batson, Charles D. (53)
6007 E. Reading, Tulsa, Okla.
Baubkus, Zita (48)
1300 S. 49th Ct., Cicero, Ill.
Bauer, Albert J., Jr. (44)
138 W. Jefferson St., Butler, Pa.
Bauer, C. Franklin (48)
451 Orlando Ave., Akron 20, Ohio
Bauer, Charles R. (47)
225 N. Howard St., Akron 4, Ohio
Bauer, Charles W. (43)
179 Longwood Ave., Boston 15, Mass.
Bauer, D. John (48)
710 N. East Ave., Waukesha, Wis.
Bauer, Ernest S. (47)
Parke, Davis & Co., Overseas Division, Detroit 32, Mich.
Bauer, John C. (27)
The Bunting Chemical Co., 3200 Falls Cliff Rd., Baltimore 11, Md.
Bauer, Robert O. (40)
Dept. Anesthesiology, Roswell Park, Mem. Inst., Buffalo 3, N. Y.
Bauer, William D. (49)
11568 Riverside Dr., North Hollywood, Calif.
Baughman, Bertram J. (47)
U.S.P.H.S. Hospital, Baltimore, Md.
Bauguess, Carl T. (53)
302 E. Trade St., Sanford, N. C.
Baum, William H. (56)
Sutliff & Case Co., Inc., Peoria, Ill.
BAUM, MAURICE A. (20)
3460 W. 8th St., Los Angeles 5, Calif.
Bauman, Carl (48)
29 Sickles St., New York 34, N. Y.
Bauman, James A. (25)
76 E. Ridgewood Ave., Ridgewood, N. J.
Bauman, Robert H. (51)
P. O. Box 657, Matamoras, Pa.
Baumann, Henry P. (55)
1620 Morningside Dr., Iowa City, Iowa
Baumgarten, Benjamin (47)
285 Van Nostrand Ave., Jersey City 5, N. J.

Baumgartner, Frederick J. (47)
Fair View Beach, Rte. 5, Oshkosh, Wis.
Bause, Daniel E., Jr. (50)
133 College St., Boyertown, Pa.
Bavitz, Joseph F. (54)
619 Main St., Duryea, Pa.
Bavly, Ben (41)
6850 Louis XIV St., New Orleans 19, La.
Bavouset, Russell R. (45)
2107 E. Villa, Pasadena 8, Calif.
Bawuah, Richmond E. (54)
Quadrangle 56-A, State Univ. of Iowa, Iowa City, Iowa
Baxter, Eleanor J. (54)
1956 Portage St., Pecks Drug, Kalamazoo, Mich.
Baxter, Ernest (46)
800 Main St., Rochester, Ind.
Baxter, Maurice G. (51)
2680 N. 10th St., Beaumont, Tex.
Baxter, Orville C. (45)
49 Eden St., Buffalo 20, N. Y.
Baxter, Ross M. (53)
46 Gerrard St., E., Toronto, Ont., Canada
Bay, Paul G. (55)
7221 N. Bell Ave., Chicago 45, Ill.
Bayer, George (52)
350 Eastern Ave., N. E., Washington 27, D. C.
BAYLIES, HAROLD (26)
3396 Wayne Ave., Bronx 67, N. Y.
Bayne, Otha C., Jr. (48)
1414 E. 44th St., Richmond 24, Va.
Baza, Harvey B. (50)
5621 E. Cooper, Tucson, Ariz.
BEACH, DEMOTT C. (15)
1 Daisy Pl., Tenafly, N. J.
Beach, George W. (42)
1414 Brassie Rd., Flossmoor, Ill.
Beach, Helen M. (53)
Alden Park Manor, Philadelphia 44, Pa.
Beadle, Kenneth G. (52)
32 Finger St., Saugerties, N. Y.
Beadle, Richard W. (48)
184 W. Main St., Waterbury 2, Conn.
Beagley, Robert J. (49)
2618 Bainter Lane, Peoria, Ill.
BEAL, GEORGE D. (07)
Mellon Institute, Pittsburgh 13, Pa.
Beal, Harold M. (50)
509 N. W. 10th Ave., Gainesville, Fla.
Beal, Jack L. (52)
Coll. of Pharmacy, Ohio State Univ., Columbus 10, Ohio
Beal, Warren E. (52)
Jesse's Pharmacy, Griffin, Ga.
Beall, Agnes K. (56)
2805 Parker Ave., Silver Spring, Md.
Beall, Desmond (54)
Chazy, N. Y.
Beals, Ernest L. (39)
28 Hollywood Ave., Tuckahoe, N. Y.
Beamer, Jean N. (51)
2422 Louisa St., Seattle, Wash.
Beamont, Gerald S. (47)
2130 Iuka Ave., Columbus, Ohio
Bean, Earl O. (44)
Orchard Drugstore, 3059 W. Bancroft, Toledo 6, Ohio
Bear, Ben L. (54)
1642 San Gabriel Ave., Glendale 8, Calif.
Bear, Lois J. (52)
1102 Club Ct., Spokane, Wash.
Bear, Sol R. (49)
337 W. Sugar Lane, Milwaukee 17, Wis.
Beard, Emmett H. (46)
16 N. Pierce, Mason City, Iowa
Beard, Fred C. (49)
4306 Witherby St., San Diego 3, Calif.
Beard, Lt. Henry W. (47)
U.S.P.H.S. Outpatient Clinic, 220 U. S. Court House, Portland, Oreg.
Bearden, Fabian P. (51)
P. O. Box 817, Baird, Tex.
Beary, Dexter F. (55)
1358 Cherokee St., Kalamazoo, Mich.
Beatty, Patrick J. (43)
17 Crescent St., Waltham, Mass.

Beaujon, Jan H. R. (47)
Botica Caribe, 43A de Ruyterkade, Curacao, Netherlands Antilles
Beaver, Edward N. (49)
7 Main, Canisteo, N. Y.
Beavo, Mabel S. (18)
4111 Springfield Ave., Chicago 18, Ill.
Bebarfald, Robert (47)
16 Slate Lane, Levittown, L. I., N. Y.
Beck, Allen V. R. (43)
Indiana Univ. Med. Center, 1040 W. Michigan Ave., Indianapolis, Ind.
Beck, Carl E. (47)
Central Baptist Hosp., S. Limestone St., Lexington, Ky.
Beck, Ernest G. C. (52)
2317 Hilton Ave., Brentwood 17, Mo.
Beck, Herman D. (52)
1205 N. Powhatan St., Arlington 5, Va.
Beck, Joseph S. (47)
253 Beale St., Wollaston 70, Mass.
Beck, Stanley H. (53)
1214 Park, North Chicago, Ill.
Beck, William F. (45)
2108 Main St., Niagara Falls, N. Y.
Becker, Andrew J. (47)
4136 N. 64th St., Milwaukee 16, Wis.
Becker, Bernard (43)
4744 N. Western Ave., Chicago 25, Ill.
Becker, Carl J. (49)
3620—29th Ave., S., Minneapolis, Minn.
Becker, Charles H. (38)
School of Pharmacy, Univ. of Florida, Gainesville, Fla.
Becker, Donald E. (51)
4043 S. Spring Ave., St. Louis 16, Mo.
Becker, George (46)
37 Crisfield St., Yonkers, N. Y.
Becker, Harold E. (24)
E. R. Squibb & Sons, 25 Columbia Hgts., Brooklyn 2, N. Y.
Becker, Harry (55)
900 Grand Concourse, New York City 51, N. Y.
Becker, Howard M. (50)
485 Fourth Ave., Brooklyn 15, N. Y.
Becker, Morris M. (45)
1544 E. 53rd St., Chicago 15, Ill.
Becker, Wallace E. (53)
7064 E. Lawn Ave., Roselawn, Cincinnati, Ohio
Becker, William W. (55)
4302 Mayberry Ave., Omaha 5, Nebr.
Beckerman, J. Harry (38)
6725 Gerald Ave., Van Nuys, Calif.
Beckers, Michael C. (45)
P. O. Box 711, Rapid City, S. Dak.
Beckley, John H. (44)
163 Varick St., New York 13, N. Y.
Beckstead, Douglas L. (53)
1332 S. 21st, E., Salt Lake City 5, Utah
Bedenkop, Barry T. (53)
106 Princeton, Elkhart, Ind.
Bedesky, John J. (51)
1016 Broadway St., Joliet, Ill.
Bednarski, Henry A. (47)
3309 W. Lakefield Dr., Milwaukee 15, Wis.
Bednarz, Julius F. (46)
2034 Union Rd., West Seneca 24, N. Y.
Bedrick, Howard P. (52)
14 W. 76th St., New York, N. Y.
Bedrosian, Peter (55)
3558 Butler Ave., Fresno 2, Calif.
Beebe, Richard M. (51)
5020 Alum Rock Ave., San Jose 27, Calif.
Beecher, S. Howard (53)
P. O. Box 751, Ogden, Utah
Beemer, Lloyd A. (47)
5043 Courville Ave., Detroit 24, Mich.
Beer, Lowell (55)
Steinmeyer Bldg., Beatrice, Nebr.
Bees, M. Charles (49)
226 E. Washington St., New Castle, Pa.

Beesley, Eugene N. (42)
Eli Lilly & Co., Indianapolis, Ind.
Begando, Joseph S. (54)
433 Oak St., Elmhurst, Ill.
Behar, Joseph (48)
9001—31st Ave., Jackson Heights, N. Y.
Behler, Robert D. (52)
861 W. Mendocino Ave., Stockton, Calif.
Behnke, Elaine H. (53)
2627 Stevens St., Madison 5, Wis.
Behrns, William G. (51)
13639 Bassett St., Van Nuys, Calif.
BEIGHLEY, S. R. (30)
Vanderbilt, Pa.
Beisele, J. Philip (35)
521 Broad Ave., Palisades Park, N. J.
Beistle, W. Roy (48)
Rte. 4, Box 197, San Jose, Calif.
Beitler, Ben (47)
423 Patapsco Ave., Baltimore 25, Md.
Bekes, Edgar C. (49)
Bristol Pike, Cornwells Heights, Pa.
Belber, Samuel (51)
1838 Harrison, Philadelphia 24, Pa.
Belcastro, Patrick F. (46)
School of Pharm., Purdue Univ., West Lafayette, Ind.
Belding, Earnie L. G. (53)
2416 N. Wilson, Royal Oak, Mich.
Belko, William J. (49)
664 Nottingham Ave., St. Louis 9, Mo.
Bell, Alexander M., Jr. (43)
Lincoln Highway, 27, Stelton, N. J.
Bell, C. W. (41)
12-D Lewis Village, Greenville, S. C.
Bell, Dana T. (49)
2617 Valleybrook Lane, Topeka, Kans.
Bell, E. C. (51)
602 Caylor St., Big Spring, Tex.
Bell, Edna (46)
218 S. Eastern, Joliet, Ill.
Bell, George R. (51)
3515 N. Penn, Apt. 25, Indianapolis, Ind.
Bell, Gilbert D. (54)
Harper St., Pleasant Hill, Mo.
Bell, Howard V. (50)
P. O. Box 369, Waynesburg, Pa.
Bell, Norman F. (55)
79 Lincoln St., Laconia, N. H.
Bell, Peter F. (49)
Los Alamos Med. Center, Los Alamos, N. Mex.
Bell, Saul (50)
1552 Irving St., Rahway, N. J.
Bell, Saul A. (38)
624 Bloomfield Ave., Nutley 10, N. J.
Bell, Thomas B. (51)
326 Beacon Pl., Munster, Ind.
Bell, Vernon E. (55)
531 Genta, West Salem, Oreg.
Belafiore, Ignatius J. (40)
3627 Woodward Ave., Seaford, N. Y.
Belleau, Louis S. (47)
700 S. Broadway, Green Bay, Wis.
Belleau, William R. (53)
500 E. Walnut St., Green Bay, Wis.
Bellemore, Fred C. (42)
5825 Mt. Elliott, Detroit 11, Mich.
Beller, Albert W. (51)
503 University, Redlands, Calif.
Beller, Harold A. (52)
4061 Ottowa St., Riverside, Calif.
Bellew, Donald L. (53)
42 Cedar St., Oneonta, N. Y.
Bellino, Angelus (54)
67 Cutler St., Newark 4, N. J.
Bellis, Edgar S. (39)
116 Pondfield Rd., Bronxville, N. Y.
Bellitti, Gaspar G. (50)
316 Valley St., South Orange, N. J.
Bello, Eugene A. (49)
P. O. Box 536, Escondido, Calif.
Bellows, Elsie S. (50)
2254 N. W. 28th St., Miami, Fla.
Beloate, Robert E. (49)
1478 S. Trezevant, Memphis 14, Tenn.

Belou, Jeanne M. (49)
2300 Marengo, New Orleans, La.
Belscamper, Harland (44)
1335 Horseshoe Curve, Oswego, Oreg.
Beltz, LeRoy D. (48)
Apt. 9, Bldg. 2, Rainboy Alley, Storrs, Conn.
Belz, Richard E. (48)
35 Freeman St., Roseland, N. J.
Belzer, Morton (44)
26 Slater Lane, Berkeley, Calif.
Belzner, Harold W. (47)
724 Bedford St., Johnstown, Pa.
Bemis, Walter E. (52)
38 Shattuck St., Greenfield, Mass.
Ben, Walter T. (53)
5932 Tarnow, Detroit 10, Mich.
Bena, Joseph B. (54)
714 Cortland St., Perth Amboy, N. J.
Benario, Lore (50)
506 Fort Washington Ave., New York 33, N. Y.
Benario, Ruth (49)
382 Wadsworth Ave., New York 33, N. Y.
Benda, Joseph (48)
7403 W. Irving Park Rd., Chicago 34, Ill.
BENDER, GEORGE A. (29)
Advertising Dept., Parke, Davis & Co., Detroit 32, Mich.
Bender, Maurice (44)
U. S. Fish & Wildlife Service, College Park, Md.
Bendon, Lucille W. (51)
Jennie Edmundson Hosp., Oak & Pierce St., Council Bluffs, Iowa
Bendzsuk, Cecilia (56)
265—46th St., Pittsburgh 1, Pa.
Benedict, Donald R. (55)
630 E. Stewart, Flint, Mich.
Benedict, Russell A. (53)
1363 Shermer Rd., Northbrook, Ill.
Benen, Doris F. (49)
6703 Akron St., Philadelphia 49, Pa.
Benet, Jonas J. (40)
829 E. Mitchell, Cincinnati 29, Ohio
Bengert, Robert J. (47)
V. A. Hosp., Pharmacy, Walla Walla, Wash.
Bengoechea, Jose del Carmen (51)
1a. calle y 4a Av. Surestes. No. 411, Managua, Nicaragua
Benham, Harold V. (51)
4509 Oakwood, Downers Grove, Ill.
Benishin, Enuphry (47)
117 Freeman Terr., Bath, N. Y.
Benishin, George (50)
364 Saratoga Ave., Brooklyn 33, N. Y.
Benjamin, Bernard (47)
3847 Eastway, South Euclid, Ohio
Benjamin, Merle W., Jr. (52)
11631 Lippit, Dallas, Tex.
Benka, William B. (47)
6133 W. Washington Blvd., Milwaukee 13, Wis.
Bennawy, Mildred L. (47)
13546 W. McNichols, Detroit 35, Mich.
Bennett, Arthur A. (53)
13827 Caghiro St., Puente, Calif.
Bennett, Glenn F. (53)
306 Grant, Carthage, Mo.
Bennett, James A. (48)
425 W. Fifth St., Los Angeles 13, Calif.
Bennett, Kelly E. (54)
108 Everett, Bryson City, N. C.
Bennett, Marianne C. (49)
1309 Washington Blvd., Cleveland, Ohio
Bennett, Marshall E. (49)
84 Arlo Rd., Staten Island 1, N. Y.
Bennett, Melvin O. (52)
259 Main St., Hagerstown, Ind.
Bennett, Robert D. (50)
146 S. Pitt St., Carlisle, Pa.
Bennett, Vernon (45)
1618 N. Marion, Oklahoma City 6, Okla
Bennetts, Roland W. (55)
P. O. Box 157, Caruthers, Calif.
Benson, Frank E. (49)
Wiltop Rd., Netcong, N. J.
Benson, Frank E. (52)
Rte. 2, Centralia, Ill.
Benson, George E. (54)
901—19th Ave., N., Seattle 2, Wash.
Benson, Gladys K. (47)
P. O. Box 635, Martinsburg, W. Va.
Benson, Harry E. (53)
222 N. 8th St., Boise, Idaho
Benson, Robert L. (49)
1040 Brandon Ave., Columbia, S. C.
Benson, Wilbur M. (41)
Hoffmann-La Roche, Inc., Nutley 10, N. J.
Bentley, Boyd H. (48)
3613 Capetown St., Long Beach 11, Calif.
Benton, Byrl E. (42)
Coll. of Pharmacy, Drake Univ., Des Moines 11, Iowa
Benton, Byron C. (48)
91 Penn St., Montgomery, Pa.
Benton, William H. (49)
235 Brookside Dr., Flint 3, Mich.
Benya, John (52)
Edison St., Wernersville, Pa.
Bequette, Robert J. (49)
4033-A Hartford, St. Louis, Mo.
Beran, James F. (50)
Caldwell, Tex.
Berardinelli, Giustino (51)
5 First Ave., Bloomfield, N. J.
Berenbaum, Jack (51)
610 N. 16th St., Philadelphia 30, Pa.
Beretta, Fred P. (41)
2900 College Ave., Berkeley 5, Calif.
BERG, FRANTZ F. (14)
316 Grant Ave., Bound Brook, N. J.
Berg, Frederick C. (44)
512 Stephen Dr., Brownsburg, Ind.
Berg, George J. (53)
2544 N. 45th St., Milwaukee, Wis.
Berg, J. B. (47)
Mondovi, Wis.
Berg, Lois P. (54)
Pequot Lakes, Minn.
Bergen, William H., Sr. (51)
5433 N. Fifth St., Philadelphia 20, Pa.
Berger, Calvin (37)
60 Sutton Pl., S., New York 22, N. Y.
Berger, Edward B. (54)
917 N. Inglewood Ave., Inglewood, Calif.
Berger, Howard H. (50)
253 W. 26th St., New York 10, N. Y.
Berger, Martin (47)
5968 Guthrie Ave., Los Angeles 34, Calif.
Berger, Melvin L. (47)
41-40 Parsons Blvd., Flushing 55, N. Y.
Berger, Morton B. (52)
143 Linden Blvd., Brooklyn 26, N. Y.
Berger, Ronald W. (52)
Crandon, Wis.
Bergeron, Charles A. (43)
38 St. Jean Baptiste St., P. O. Box 399, Montmagny, P. Q., Canada
Bergman, Alan L. (52)
45 Swartson Ct., Albany 9, N. Y.
Bergman, Leonard (52)
214 E. 163rd St., New York 51, N. Y.
Bergman, Patricia A. (53)
715 Messer, Rhinelander, Wis.
Bergner, Mary Lou (45)
1131 Peyton Randolph Dr., Apt. 102, Falls Church, Va.
Bergstein, Leonard (46)
311 E. Main St., Midland, Mich.
Bergstein, Stuart J. (54)
310 N Saginaw Rd., Midland, Mich.
Bergstrom, J. N. (46)
8220 Owens St., Sunland, Calif.
BERGY, GORDON A. (17)
317 Lebanon St., Morgantown, W. Va.
Beringer, Paul J. (53)
245 Linden Ave., Southgate, Ky.
Berinstein, Edward J. (50)
78 Forest Park Ave., Springfield, Mass.
Berkley, Nathaniel (46)
Pfister & Sitterley, Inc., 1293 Fulton St. Brooklyn, N. Y.
Berkowich, Melvin I. (46)
25 S. Third St., Oxford, Pa.
Berkowitz, Alfred (38)
926 E. Broad St., Columbus 5, Ohio
Berkowitz, Marvin (56)
749 Othello Ave., Franklin Square, L. I., N. Y.
Berkowitz, Morris E. (46)
2503 Bethaway Dr., Orlando, Fla.
Berlener, Clarence (44)
Hermann, Mo.
Berlin, Irving (54)
13811 Sylvan Ct., Oak Park 37, Mich.
Berman, Alex (45)
School of Pharmacy, Univ. of Wisconsin, Madison 6, Wis.
Berman, Milton A. (49)
1809 Hartman, Louisville, Ky.
Berman, Theodore I. (52)
1285 E. 127th St., Los Angeles, Calif.
Bernabei, Ernest, Jr. (51)
819 S. 8th St., Philadelphia 47, Pa.
Bernacchi, Larry A. (52)
118 Harding Rd., Des Moines, Iowa
Bernanke, Jonas (49)
703 Jefferson St., Dillon, S. C.
Bernard, Albert J. (52)
P. O. Box 1167, New Orleans 4, La.
Bernard, U. (53)
1323 N. Ashland Ave., Chicago 22, Ill.
Berner, Irving B. (52)
216 Beach 30th St., Far Rockaway, N. Y.
Berner, Louis L. (52)
6607—99th St., Rego Park, Queens, N. Y.
Berney, Oscar R. (52)
2251 Highland Ave., Apt. 908, Birmingham 5, Ala.
Bernfeld, William (46)
18501 Ventura Blvd., Tarzana, Calif.
Bernhauer, Edward J. (55)
24 Berkley St., Johnson City, N. Y.
Bernstein, Alvin (51)
8333 Grubb Rd., Apt. 201, Silver Spring, Md.
Bernstein, Clyde (52)
6524 Ellwell Crescent, Rego Park 74, N. Y.
Bernstein, Harris B. (49)
2517 S. Fairhill St., Philadelphia 48, Pa.
Bernstein, Herman H. (52)
5020 W. Hampton Rd., Milwaukee 16, Wis.
Bernstein, Pvt. Marvin (51)
Nurenberg Det., Med. Gp. 779 AU APO 696, New York, N. Y.
Bernstein, Milton C. (55)
6452 N. Bosworth, Chicago 26, Ill.
Bernstein, Stanton (47)
267 Main St., Ridgefield Park, N. J.
Berquist, Herbert C. (47)
1616 N. E. 15th Ave., Portland 12, Oreg.
Berrettini, Albert L. (51)
103 Hayden St., Sayre, Pa.
Berridge, Frank E. (54)
578 Chestnut St., Lynn, Mass.
Berry, Allen D. (45)
214-216 Second Ave., N., Nashville 1, Tenn.
Berry, Don C., Jr. (53)
P. O. Box Y, West Columbia, Tex.
Berry, Milton J. (49)
11 E. Main St., Mystic, Conn.
Berry, Robert (51)
2979 N. 78th, Milwaukee 10, Wis.
Berry, Rodney C. (45)
Dept. of Agriculture, 1123 State Office Bldg., Richmond 19, Va.
Berry, William M. (50)
343 Second St., Box 1296, Atlantic Beach, Fla.
Berson, Jack J. (56)
77 E. Emerson St., Clifton, N. J.
Berson, Sheldon J. (50)
Estabrook Pharmacy, 4606 N. Wilson Dr., Milwaukee 11, Wis.
Bertelsen, Arnold R., Sr. (51)
Spring Valley, Wis.

Bertolozzi, Rudy C. (51)
1992 Alemany Blvd., San Francisco, Calif.
Bertrand, Charles J. (50)
125 De Soto St., San Francisco 27, Calif.
Bertsch, James S. (50)
625 Parkway, Cambridge City, Ind.
Bertz, William F. (50)
P. O. Box 272, Ann Arbor, Mich.
Berzins, Peter (51)
52 Shaefer Rd., Maplewood, N. J.
Beskind, Sidney (49)
165 Sunny Isles Blvd., Miami Beach, Fla.
Besoyan, R. M. (48)
693 Post St., San Francisco 9, Calif.
Bess, J. W. (52)
1516 Luce St., Cape Girardeau, Mo.
Best, Janis L. (43)
Ellis Hospital, Schenectady, N. Y.
Best, John A. (49)
15 Thornton Ave., Youngstown 4, Ohio
Best, Samuel M. (31)
129 Medford St., Malden, Mass.
Bester, John F. (52)
Coll. of Pharmacy, Univ. of Southern California, Los Angeles 7, Calif.
Betensky, Nathan (47)
642—33rd St., Des Moines 12, Iowa
Betro, Peter A. (55)
10 Charles St., Walpole, Mass.
Better, Milton (52)
142 Central Ave., Spring Valley, N. Y.
Bettke, Louise H. (48)
472 Gramatan Ave., Mount Vernon, N. Y.
Betts, Loel H. (47)
269 S. Warwick, St. Paul 5, Minn.
Betz, Herbert G. (53)
465-R Samoth Ridge Rd., Cincinnati 38, Ohio
Betzel, Irwin L. (44)
640 Ferndale Dr., Eugene, Oreg.
Beuoy, James L. (54)
325 N. Front St., Rensselaer, Ind.
Bevins, Jack (53)
Rte. 2, Concord, Tenn.
Bevis, Lewis R. (55)
1304 Linda Ann Dr., Tallahassee, Fla.
Beyeler, Seth (49)
605 F St., Bakersfield, Calif.
Beyer, John (52)
8919 Matthew Ave., N. E., Albuquerque, N. Mex.
Beyer, Robert O. (47)
165 Liberty St., Plymouth, Mich.
Bhatia, Vishnu N. (53)
School of Pharmacy, State Coll. of Washington, Pullman, Wash.
Bialek, Samuel M. (47)
1813 Tilton Dr., Silver Spring, Md.
Bialek, Ted (56)
1734 I St., N. W., Washington 6, D. C.
Biamonte, Alfred R. (50)
515 S. Chestnut St., Westfield, N. J.
Bianco, Eva C. (51)
548 Fourth St., Brooklyn 15, N. Y.
Bianculli, Italo A. (46)
69 Pride Rd., Pittsburgh 21, Pa.
Bianculli, Joseph A. (46)
443 S. Braddock Ave., Pittsburgh 21, Pa.
Bianculli, Thomas A. (46)
1407 Grotto St., Pittsburgh 6, Pa.
Bias, Charles D. (47)
1132 Moorlands Dr., Richmond Heights 17, Mo.
Biasi, Edward C. (46)
217 N. Main St., Bloomington, Ill.
Biasini, Adolph P. (53)
1905—23rd St., S. E., Washington 20, D. C.
Bibb, W. Corrie (39)
327 Sheridan Pl., Lake Bluff, Ill.
Biber, Irving (46)
Julius Blackman Corp., 354 Mercer St., Jersey City 2, N. J.
Bickenbach, Frederick M. (52)
1514 S. Prospect, Tacoma 5, Wash.
Bickford, Charles F. (47)
119 Livingston Ave., New Brunswick, N. J.
Bickle, James C. (52)
117 S. Victory, Little Rock, Ark.
Bickley, E. Allen (53)
463 Newport, Webster Groves 19, Mo.
Bicknell, Robert R. (55)
525 N. W. 129th, Miami 40, Fla.
Biedermann, Theodore (47)
2100 N. Palmer St., Milwaukee 12, Wis.
Bieley, Boris (55)
901 N. E. Second Ave., Miami, Fla.
Biemesderfer, James K. (54)
Rte. 1, Middletown, Pa.
Bienfang, R. D. (30)
School of Pharmacy, Univ. of Oklahoma, Norman, Okla.
Bier, Walter C. (44)
318 E. 6th St., Crowley, La.
Bigby, George F. (40)
P. O. Box 673, Anderson, S. C.
Bigelow, Herbert (54)
341 Cleveland Ave., Ashland, Ohio
Bigham, Harral A. (47)
P. O. Box C, Bigham Drug Co., Paducah, Tex.
Bihn, Francis L. (32)
2706 W. 11th St., Cleveland 13, Ohio
Bikin, Henry (51)
4401 Brown Rd., Indianapolis 18, Ind.
Biles, John A. (50)
School of Pharmacy, Univ. of Southern California, Los Angeles 7, Calif.
BILHUBER, ERNST A. (24)
377 Crane St., Orange, N. J.
Bilicke, Samuel A. (51)
647 E. 75th St., Chicago 19, Ill.
Bill, James F. (51)
116 E. Fleming Ave., Fort Wayne, Ind.
Billeisen, Broadus W. (55)
3133 College Ave., Indianapolis 5, Ind.
Billings, N. Richard, Jr. (52)
2915 Austin Peay Hwy., Raleigh, Tenn.
Billings, Oliver G., Sr. (53)
802 Haddon Ave., Collingswood 7, N. J.
Billmire, W. B. (56)
425 N. Michigan Ave., Chicago 11, Ill.
Bilogan, Joseph (45)
20 Ampere Pkwy., East Orange, N. J.
Bilotti, Nicola U. (44)
84 Union Ave., Providence, R. I.
Bilyea, Gerald R. (51)
5665 S. Zeeb Rd., Ann Arbor, Mich.
Binder, Franklin T. (44)
720 Locust St., Des Moines 9, Iowa
Binder, Irving (49)
3773 Monterey, Detroit 6, Mich.
Bindley, J. B. (44)
121-35 N. Fifth St., Terre Haute, Ind.
Binford, William T. (52)
820 Redan, Houston 9, Tex.
Bingenheimer, L. E., Jr. (49)
School of Pharmacy, Univ. of Tennessee, 874 Union Ave., Memphis 3, Tenn.
Bingham, Margaret M. (50)
16020 Evanston, Detroit 24, Mich.
Binnion, Jack, Jr. (48)
1295 Shuler Ave., Hamilton, Ohio
Bird, Harry F. (47)
901 S. Royal St., York, Pa.
Bird, John C. (32)
Rte. 1, Box 239, Fort Pierce, Fla.
Birkbeck, Mary M. (45)
4319 Elsinore St., Philadelphia 24, Pa.
Birkbeck, Robert G. (54)
56 Meadow Rd., Mill Valley, Calif.
Birkett, Keith H. (50)
2316 E. 49th St., Kansas City 4, Mo.
Birkhahn, Irving (51)
316 Lafayette Ave., Hawthorne, N. J.
Birmingham, Joseph E., Jr. (4[illegible])
V. A. Hosp., 4435 Beacon Ave., Seattle 5, Wash.
Birnbaum, Florenz S. (43)
50-54—186th St., Flushing 65, N. Y.
Birnbaum, Isidore (53)
14510 Rosemarie, Detroit 37, Mich.
Bischak, Theodore (48)
281 Kinderkamack Rd., River Edge, N. J.
Bishop, Bobbie (53)
2938 Victor, Kansas City, Mo.
Bishop, Davis N. (52)
2800 Calvert St., Baltimore 18, Md.
Bishop, Stanley (47)
392 California Ave., Palo Alto, Calif.
Bisinger, Louis J. (50)
703 Summer St., Burlington, Iowa
Bissett, Donald H. (53)
Bissett-Walgreen Drugs, 203 N. Queen St., Kingston, N. C.
Bissett, George K. (48)
69 Main St., Sayreville, N. J.
Bissette, Paul B. (41)
417-19 E. Barnes St., Wilson, N. C.
Bisson, Jean C. (48)
41-B Wolfe St., Levis, Que., Canada
Bitner, Richard M. (52)
609 W. Main, Lansdale, Pa.
Bittenbender, William A. (52)
104 Anton Rd., Wynnewood, Pa.
Bittson, Eva B. (52)
65-09—99th St., Forest Hills, N. Y.
Biundo, Joseph J. (54)
P. O. Box 5, Independence, La.
Bizer, James E. (52)
296 Park Ave., Medford, Wis.
Bjarner, Anders A. (53)
P. O. Box 88, Guayaquil, Ecuador
Bjarner, Christian (49)
P. O. Box 1292, Guayaquil, Ecuador
Bjerke, Paul G. (45)
323 Garfield Ave., Eau Claire, Wis.
Bjerklie, Elvin A. (46)
Gilby, N. Dak.
Bjornsson, Skuli (54)
301 W. Mariposa St., Altadena, Calif.
Black, Emerson D. (49)
2406 E. Oklahoma Ave., Milwaukee 7, Wis.
Black, Frank F. (50)
630 Flushing Ave., Brooklyn 6, N. Y.
Black, Frank L. (25)
1030 N. Charles St., Baltimore, Md.
Black, George C. (49)
1600 S. Austin Blvd., Cicero 50, Ill.
Black, Harold J. (50)
719—7th Ave., Coralville, Iowa
Black, John I. (50)
232 W. 6th St., Winnemucca, Nev.
Black, John S. (53)
Stephenson Drug Co., Winnemucca, Nev.
Black, Kenneth E. (48)
1515 Greenfield Dr., El Cajon, Calif.
Black, William E. (55)
Burnsville, N. C.
Blackbird, Aloysius P. (53)
1321 University Ave., Madison, Wis.
Blackburn, Dale W. (54)
Dayton, Ind.
Blackman, Charles (48)
20 Pierrepont St., Brooklyn 2, N. Y.
Blackman, Leo (53)
106 Greenwood St., Apt. C-5, New Haven, Conn.
Blackman, Stanley (41)
Blackman Brands, Inc., Wesley St., South Hackensack, N. J.
Blackwell, Alice B. (52)
600 Theresa Ave., Austin, Tex.
Blackwell, Donald H. (49)
601 June St., Endicott, N. Y.
Blackwell, W. H. (53)
Webb's City, Inc., 128—9th St., S., St. Petersburg, Fla.
Blair, Frances I. (46)
323 Solano Dr., N. E., Albuquerque, N. Mex.
Blake, James Y. (54)
102 S. Collins St., Plant City, Fla.

Blake, Leslie L. (47)
Blake's Pharmacy, Williamson, N. Y.
BLAKE, LYNN S. (14)
302 E. Magnolia Ave., Auburn, Ala.
Blake, Martin I. (51)
School of Pharmacy, North Dakota Argi. Coll., Fargo, N. Dak.
Blake, Sylvia C. (55)
70 North West Blvd., Miami 44, Fla.
Blakeley, Wanda B. (55)
6229 Eichelberger, St. Louis 9, Mo.
Blakney, Philip R. (48)
P. O. Box 455, Heppner, Oreg.
Blanc, Felix (47)
State Office Bldg., Rm. 365, Hartford, Conn.
Blanchard, Carroll J. (54)
3024 Wright Ave., Racine, Wis.
Blanchette, Lorenzo G. (53)
4029 N. 15th Ave., Phoenix, Ariz.
Blankemeyer, Harry J. (47)
1122 Atwood Rd., Philadelphia 31, Pa.
Blankenship, Dan R. (47)
Rte. 3, Seymour, Ind.
Blann, Viola H. (47)
400 Greenbay Rd., Kenilworth, Ill.
Blasi, Eugene J. (50)
Rte. 1, Box 488-A, Louisville, Ky.
Blatchley, William C. (43)
8900 Puritan, Detroit, 38, Mich.
Blatman, Richard (52)
2018 Pauiding Ave., Bronx 62, N. Y.
Blaug, Seymour M. (52)
302 Grandview, Iowa City, Iowa
Blazier, Maurice F. (46)
Fontonelle Apts., Apt. 5, Scottsbluff, Nebr.
Bleadingheiser, James E. (51)
U.S.P.H.S. Med. Supply Depot, Perry Point, Md.
Bleiler, Walter E. (50)
4235 Amelia Ave., Lyons, Ill.
Bleser, Karl E. (46)
222 S. Main, Milbank, S. Dak.
Blicke, Frederick F. (27)
2201 Melrose Ave., Ann Arbor, Mich.
Blid, Harold F. (45)
517 Locust St., McKeesport, Pa.
Blinick, George H. (53)
1900 E. 73rd St., Chicago 49, Ill.
Bliss, Carman A. (53)
Pharmacy Dept., Univ. of Southern California, Los Angeles, Calif.
Blitz, Milton (51)
3960 Hillman Ave., Bronx 63, N. Y.
Bliven, Charles W. (41)
812 Heron Dr., Silver Spring, Md.
Blizzard, Vernon R. (56)
665 W. Fort, Detroit 9, Mich.
Bloch, Jacob M. (37)
24 Broadway, Rockville Centre, N. Y.
Bloch, Paul (49)
5040 Dickerson, Detroit 13, Mich.
Block, David (52)
1402 S. Calhoun St., Fort Wayne 2, Ind.
Block, Frank (48)
4007 Liberty Heights Ave., Baltimore 7, Md.
Block, Frank (55)
1 Anpell Dr., Scarsdale, N. Y.
Block, Jacquelyn (47)
7230 Colgate, University City 5, Mo.
Block, Lyle W. (52)
310½ E. Monroe St., Tomah, Wis.
Block, Paul, Jr. (53)
Toledo Blade, 541 Superior St., Toledo, Ohio
Block, Robert S. (52)
34 MacArthur Rd., Natick, Mass.
Block, Samuel (49)
2901 E. Baltimore St., Baltimore 24, Md.
Block, Sidney (52)
30 Oakmont, Newton Centre, Mass.
Blockstein, William L. (47)
2627 Shady Ave., Pittsburgh 17, Pa.
Blodgett, John H. (50)
118 N. First St., Jacksonville, Ark.
Blodinger, Jack (55)
5 Francis Pl., Monsey, N. Y.

Bloedle, Claude H. (48)
Sta. A, Box 11, Spokane, Wash.
Blofstein, Isadore B. (55)
17200 Collins Ave., Miami Beach, Fla.
Blomquist, Arthur T. (45)
741 Palermo Ave., Coral Gables, Fla.
Blomstrand, Gregory R. (52)
P. O. Box 60, Aurora, Nebr.
Blonder, Saul (52)
10 Arbutus St., Dorchester 24, Mass.
Bloodworth, Winton E. (56)
598 Oglethorpe St., Macon, Ga.
Bloom, Cecil R. (46)
11 S. Second St., Clearfield, Pa.
Bloom, Donald L. (55)
P. O. Box 1150, Prescott, Ariz.
Bloom, Henry (53)
Providence Pharmacy, 1701 Providence Ave., Chester, Pa.
Bloom, Irving (56)
1272 Clinton Ave., N., Rochester, N. Y.
Bloom, Martin (54)
2014 E. 7th St., Brooklyn 23, N. Y.
Bloom, Mertie M. (50)
409 S. Chestnut, Tallulah, La.
Bloom, Paul (54)
2314 Castle Heights Ave., Los Angeles 48, Calif.
Bloomberg, Harold C. (49)
407 Sanhican Dr., Trenton 8, N. J.
Bloomfield, Gloria C. (53)
812 Tufts Ave., Burbank, Calif.
Bloomfield, Russell (46)
812 Tufts Ave., Burbank, Calif.
Bloor, Paul L. (55)
423 W. Fifth St., East Liverpool, Ohio
Blosser, Bart F. (48)
P. O. Box 572, Lima, Ohio
Blosser, Nolon H. (45)
20075 Baltree Ct., Grosse Pointe Woods 36, Mich.
Blower, James A. (46)
1636 S. 7th St., Terre Haute, Ind.
Blower, John G. (52)
1723 S. Center St., Terre Haute, Ind.
Blubaugh, Louis V. (54)
99 Linden Ave., Metuchen, N. J.
Bludworth, E. E. (49)
P. O. Box 30, Fort Pierce, Fla.
Blue, Frederick P., Jr. (49)
2773 N. Main St., Niagara Falls, N. Y.
Blue, Jerome J. (49)
309 Montezuma St., Hancock, Mich.
Blum, Abraham (55)
3203 Fallstaff Rd., Baltimore 15, Md.
Blum, Winfield B. (56)
46 Auburn St., Auburn, Mass.
Blumberg, Harold (55)
Endo Products, Inc., 84-40—101st St., Richmond Hill 18, N. Y.
Blumberg, Maurice (55)
543 Lincoln Rd., Miami Beach, Fla.
BLUMENSCHEIN, FREDERICK J. (04)
7 Pittsburgh St., Uniontown, Pa.
Blumenthal, Armin (56)
P. O. Box 9268, Johannesburg, South Africa
Blumenthal, Daniel (49)
239 Ocean Ave., Brooklyn 25, N. Y.
Blumer, Dorothy C. (48)
501 Main St., W., Rochester 8, N. Y.
Blumer, Sybil U. (51)
621—19th Ave., Monroe, Wis.
Blust, Leonard (51)
801 N. Cass St., Milwaukee 2, Wis.
BLYTHE, RUDOLPH H. (32)
36 Hilaire Rd., St. Davids, Pa.
Boaman, Richard L. (51)
126 Penn Ave., Telford, Pa.
Boas, Auguste (28)
Carillon House, 2500 Wisconsin Ave., N. W., Washington 7, D. C.
Bobbett, Adelaide R. (55)
1041 Blendon Pl., St. Louis 17, Mo.
Bobear, Valerie A. (39)
St. Bernard P. O., La.
Bobel, John M. (48)
2351—32nd St., Astoria, L. I. 5, N. Y.

Boblitt, Robert L. (55)
5839 Lyndhurst Dr., Houston, Tex.
Bobrin, William (51)
9320 Grand River, Detroit 4, Mich.
Bobst, E. Walton (34)
305 E. 47th St., New York, N. Y.
Boccio, John J. (46)
1208 Alomar Way, Belmont, Calif.
Boden, James J. (51)
Bermuda Pharmacy, Hamilton, Bermuda
Bodenmann, John (52)
165 Second St., South Amboy, N. J.
Bodine, Felton O. (47)
4740 N. 29th Ave., Phoenix, Ariz.
Bodnar, Andrew P. (49)
531 Parkview Ave., Barberton, Ohio
Bodnar, Bohdanna (53)
902 N. Winchester Ave., Chicago 22, Ill.
Bodt, George W. (47)
2665 Gladstone, Apt. 107, Detroit 6, Mich.
Body, Ralph L. (51)
15th Evac. Hosp., Med. Det., APO 189, New York, N. Y.
Boegly, William J. (44)
Rte. 1, East Greenbush, N. Y.
Boehm, Donald C. (52)
2318 W. Garfield Ave., Milwaukee 5, Wis.
Boenigk, John W. (46)
School of Pharmacy, Med. Coll. of Virginia, Richmond, Va.
Boernke, Marlys (52)
740 Harrison Blvd., Wausau, Wis.
Boffa, Philip J. (47)
3359 W. Chicago Ave., Chicago 51, Ill.
Bogarosh, Peter L. (54)
DHEW-PHS Div. of Indian Health, 422½ S. Main St., Aberdeen, S. Dak.
Bogart, Damon A. (49)
Rte. 2, Box 175, Liberty, Mo.
Bogart, F. M. (44)
Baroness Erlanger Hosp., Pharmacy, Chattanooga, Tenn.
Bogart, James E. (51)
331 W. Pearl St., Coldwater, Mich.
Bogash, Hyman C. (43)
P.A.R.D. Building, 2017 Spring Garden St., Philadelphia 30, Pa.
Bogash, Philip (52)
3338 Avondale Ave., Baltimore 15, Md.
Bogash, Richard (53)
807 Edann Rd., Oreland, Pa.
Bogash, Robert C. (50)
110 Post Ave., Inwood, New York 34, N. Y.
Bogdanski, Chester J. (47)
2378 N. Humboldt Ave., Milwaukee 12, Wis.
Bogdanski, Stanley C. (52)
3801 N. Port Washington Rd., Milwaukee 12, Wis.
Boge, Maynerd S. (48)
Simi Valley Drugs, Simi, Calif.
Boggs, H. R. (47)
Beers St., Keyport, N. J.
Boggs, Richard C. (51)
4333 W. 164th, Lawndale, Calif
Boggs, Robert W. (52)
5000 Highway 99, S., Everett, Wash.
Boggs, Wendell A. (41)
1 Essex St., Saugus, Mass.
Bogner, Franz (37)
P. O. Box 252, Winter Park, Fla.
Bogner, Robert L. (46)
Dept. of Pharmacology, Walter Reed Army Med. Center, Washington 12, D. C.
Bograd, Marvin (54)
492 S. 13th St., Newark, N. J.
Bohannon, Conrad A. (55)
2413 W. Washington, Phoenix, Ariz.
Bohlken, George F. (55)
525 Market St., Rm. 223, San Francisco 5, Calif.
Bohn, Henry J. (53)
10 Broadway, North Haven, Conn.
Bohn, Herbert (28)
Shoreland Towers, Apt. 324, 3710 N. Meridian St., Indianapolis, Ind.
Bohn, R. James (51)
4032 N. 42nd St., Milwaukee 10, Wis.

Bohnsack, Earl (43)
Mayville Pkwy., Mayville, N. Dak.
Bohrer, Edwin W. (44)
U.S.P.H.S. Outpatient Clinic, San Pedro, Calif.
Bohrman, Fred C. (46)
25 Valley Rd., Madison, N. J.
Boileau, Juliette K. (52)
Germantown Hospital, E. Wister St., Phialadelphia 44, Pa.
Boisseree, Victor R. (50)
18475 Hastings Way, Castro Valley, Calif.
Boles, Manfred J. (46)
693 E. California St., Pasadena, Calif.
Bolger, Robert J. (54)
7232 Sprague St., Philadelphia 19, Pa.
Boller, Gerald (44)
Highmore, S. Dak.
Bolles, George E. (37)
5 Robinson Ave., Danbury, Conn.
Bollig, Frank M. (47)
231 Fremont St., Las Vegas, Nev.
Bollinger, Albert L. (40)
2916 Frankfort Ave., Louisville, Ky.
Bolonowski, Clara C. (51)
139 E. Carey St., Plains, Pa.
Bolos, Nicholas G. (48)
45 Barr St., Manchester, N. H.
Bolte, Richard F. (49)
U. S. P. H. S. Hosp., Detroit 15, Mich.
Bonagura, George (46)
1928 Busting Dr., North Augusta, S. C.
Bonar, Mrs. L. E. (53)
Stratford, Tex.
Bonbrake, A. E. (50)
Forest Arms Apt., 1 Ascan Ave., Forest Hills, N. Y.
Bonchosky, Harry J. (56)
35 Sylvanus Ave., Uniontown, Pa.
Bond, Albert F. (45)
108 Fifth St., Clendenin, W. Va.
Bond, John A. (52)
821 S. Fifth St., Las Vegas, Nev.
Bond, Less (47)
106 W. Main St., Dundee, Ill.
Bondarchuk, Michael A. (47)
2407 E. Ashman, Rte. 1, Midland, Mich.
Bonfiglio, Ronald E. (55)
112 S. Baxter, Nima, Ohio
Bongiovanni, Michael (42)
101 Euclid Dr., Fayetteville, N. Y.
Bonifield, Thomas E. (51)
246—18th St., Burlington, Colo.
Bonilla, Alphonso (48)
5220 Harte Way, Sacramento 18, Calif.
Bonnell, Robert A. (51)
2310—22nd St., Everett, Wash.
Bono, F. N. (44)
Jefferson Davis Hosp., 1801 Buffalo Dr., Houston 3, Tex.
Bonomi, John R. (52)
1435 N. Delta, South San Gabriel, Calif.
Bonow, Eunice R. (46)
600 W. Kilbourn Ave., Milwaukee 3, Wis.
Bonus, Louis (54)
472 Gramatan Ave., Apt. K-1, Mount Vernon, N. Y.
BONVICINO, ALFRED (26)
118-08—223rd St., Cambria Heights 11, L. I., N. Y.
Boone, D. L. (44)
100 W. Parrish, Durham, N. C.
Booras, Nicholas J. (53)
121 Bishop St., Watertown, N. Y.
Boortz, W. J. (52)
Clark Drug Co., 418 W. Broadway, Council Bluffs, Iowa
Booth, Earl L. (51)
120 Frontenac Ave., Buffalo 16, N. Y.
Booth, L. P. (49)
Hayesville, N. C.
Booth, Lynn E. (53)
P. O. Box 233, Hawarden, Iowa
Booth, Philip A. (54)
1019 Maplewood Ave., Ypsilanti, Mich.
Booth, Roger E. (54)
3818 Canterbury Ave., Kalamazoo, Mich.
Boothe, James (44)
Lederle Labs., Pearl River, N. Y.
Boozer, Jack D. (53)
611 W. Francis, Jacksonville, Ala.

Bope, Frank W. (41)
Coll. of Pharmacy, Ohio State Univ., Columbus 10, Ohio
Bopf, A. P. (39)
1135-53 Elizabeth Ave., W., Linden, N. J.
Bopp, Edward S. (51)
4537 Canal St., New Orleans, La.
Borchardt, Roland (51)
+7 E 14th St., Clintonville, Wis.
Borders, Glenwood (47)
717 Metadero Ave., Palo Alto, Calif.
Boreham, George E., Jr. (52)
536 Patton Ave., San Jose 28, Calif.
Borgatti, Richard J. (51)
331 Washington Ave., Chelsea 50, Mass.
Borges, Jose A. (52)
Farmacia Busquets, Juana Diaz, P. R.
Borgolte, Albert J. (50)
5121 W. 24th Pl., Cicero, (50), Ill.
Borgstrom, Carl A. (43)
964 Payne Ave., St. Paul, Minn.
Borisenok, Walter A. (52)
Sterling-Winthrop Research Inst., Rensselaer, N. Y.
Borkes, Charles L. (49)
3249 N. DeQuincy, Indianapolis, Ind.
Borkon, Harry (50)
4346 N. Ardmore Ave., Milwaukee 11, Wis.
Born, Gordon S. (54)
Morocco, Ind.
Bornstein, Ralph S. (53)
E 296 Spencer Pl., Paramus, N. J.
Borover, Irwin (47)
1915 Powell Rd., Cleveland 18, Ohio
Borriello, Marion E. (44)
224 Lower Lane, Berlin, Conn.
BORSCHOVER, EMANUEL (28)
268 Goldsmith Ave., Newark 8, N. J.
Borth, Fred (51)
Seton Hospital, Austin, Tex.
Bortnick, Bernard (46)
375 Pulaski St., Brooklyn 6, N. Y.
BORUCKI, EDWARD A. F. (20)
7743 Burnham Ave., Chicago 49, Ill.
Borzilleri, Maryann (52)
82 Livingston St., Buffalo 13, N. Y.
Bos, Carl F. (52)
51 E. 17th St., Holland, Mich.
Bosche, George (49)
7208 Natural Bridge Rd., St. Louis 21, Mo.
Bosee, Comdr. Roland A. (47)
Naval Parachute Unit, NAAS, El Centro, Calif.
Boshart, Charles R. (51)
64 Albany St., Cazenovia, N. Y.
Bosse, Clarence J. (49)
325 S. Plum St., Troy, Ohio
Bosserman, Charles E. (18)
Newport, Pa.
Bossman, Elliott L. (51)
910 Walnut St., Horicon, Wis.
Bosso, Angelo (48)
4260 Mission St., San Francisco 12, Calif.
Bostrom, Sven I., Jr. (50)
2266 Pulgas Ave., East Palo Alto, Calif.
Boswell, Charles L. (47)
3037 Ryons St., Lincoln 2, Nebr.
BOTE, LESTER E. (16)
P. O. Box 2165, Stockton, Calif.
Bothwell, Martin E. (52)
1102 E. Monroe, Harlingen, Tex.
Bott, Ian H. (52)
Golden Key Stores, P. O. Box 1517, Hawthorne, Nev.
Bottecelli, Paul (43)
104 Adelaide St., Fenton, Mich.
Bouchard, Edward F. (52)
597 Alwick Ave., West Islip, N. Y.
Boucher, Hazen A. (47)
3204 N. E. 31st, Portland 12, Oreg.
Boudreaux, Calvin C. (54)
801 Aycock St., Houma, La.
Boudreaux, James J. (50)
439 S. Ryon St., Lake Charles, La.
Boudreaux, Joseph C., Jr. (56)
U. S. Naval Hosp., Great Lakes, Ill.
Boughton, Lloyd L. (26)
Gardner, Kans.

Boulware, George (53)
3913 Prairie, Chicago 15, Ill.
Bounds, Raymond S. (49)
5852 Race St., Philadelphia 39, Pa.
Bourgeois, Johnies B. (49)
1116 Gov. Nicholls St., New Orleans 16, La.
Bousquet, Alfred E. (55)
46 Ames St., West Warwick, R. I.
Bow, Jack T. (52)
P. O. Box 989, Alpine, Tex.
Bowater, Joseph S., Jr. (49)
31 Seneca St., Dundee, N. Y.
Bowden, Francis C. (53)
P. O. Box 800, Anchorage, Alaska
Bowden, George (47)
414 Fairlawn Pkwy., Rochelle Park, N. J.
Bowen, Luther R. (50)
126 N. Lincoln Ave., Apt. B, Monterey Park, Calif.
Bowen, William K. (49)
505 S. Graham St., Indianapolis 19, Ind.
BOWER, EDWIN L. (09)
411 East Shore Dr., Clearwater, Fla.
Bower, James D. (46)
64 Main St., Wellsboro, Pa.
BOWER, LAWRENCE A. (41)
11 Laurel Ave., Tenafly, N. J.
BOWER, ROBERT E. (39)
41 Magnolia Ave., Tenafly, N. J.
Bower, Robert H. (47)
3477 Henderson Rd., Columbus 14, Ohio
Bower, S. Walley (34)
435 Tacoma Ave., Buffalo, N. Y.
Bowerman, K. B. (31)
498 Post St., San Francisco, Calif.
Bowers, Frank H. (46)
4604 Laurel, Bellaire, Tex.
Bowers, Roy A. (39)
Rutgers University, 1 Lincoln Ave., Newark 4, N. J.
Bowker, Harold T. (51)
1858 Centre St., West Roxbury 32, Mass.
Bowles, Grover C. (44)
Baptist Memorial Hospital, Memphis 3, Tenn.
Bowles, J. A. C. (48)
421 Maple Ave., North Hills, Pa.
Bowles, Mary Lois (47)
3821 Montclair Dr., Memphis 17, Tenn.
Bowles, Robert H. (52)
921 N. Vernon, West Dearborn, Mich.
Bowlin, Thell, Jr. (52)
Mulberry, Ark.
Bowman, C. W., (55)
10 Ridge Rd., Emerson, N. J.
Bowman, James W. (48)
101 Callender, Peoria, Ill.
Bowman, Kenneth A. (55)
McPherson's Pharmacy, Whitehorse, Yukon Territory, Canada
Bowman, R. C. (47)
2223 Snyder Ave., Philadelphia 45, Pa.
Bowman, Reginald H. (47)
P. O. Box 118, Hayward, Calif.
Bowman, Shirley C. (48)
447 Woodlin Ave., North Tonawanda, N. Y.
Bowser, Florence (50)
2318 N. Major, Chicago 39, Ill.
Bowser, Robert S. (54)
33 Cedar Ave., Stoneham 80, Mass.
Boyajian, Harry M. (51)
533 S. Coast Blvd., La Jolla, Calif.
Boyarsky, Allan (50)
1695 Grand Concourse, New York 53, N. Y.
Boyd, Alvin W. (53)
543 E. Spring St., Cookeville, Tenn.
Boyd, David A. (54)
1314 Grandview St., McKeesport, Pa.
Boyd, John H. (48)
P. O. Box 2021, Greenwood, S. C.
Boyden, Hubert E. (46)
907 McDade Blvd., Yeadon, Pa.
Boyden, Walter E. (44)
1000 Military Dr., Salt Lake City 5, Utah
Boyer, Edward J. (47)
941 E. Dayton St., Madison 3, Wis.

Boyer, Richard B. (50)
1220 Resaca Pl., Pittsburgh 12, Pa.
Boyette, Thomas B. (55)
604 N. Fourth Ave., Hopewell, Va.
Boykin, George T. (52)
3399 Wreford, Detroit, Mich.
Boylan, Edwin F. (52)
Main St., Old Forge, N. Y.
Boyle, John L. (52)
55 N. Church St., Hazleton, Pa.
Boynton, Myron A. (52)
418—19th St., Ensley Station, Birmingham 8, Ala.
Boyt, Arnold A. (43)
73 Main St., South River, N. J.
Bozza, Dominick (49)
14 Soundview Ave., White Plains, N. Y.
Bracken, Harold A. (39)
4345 Brooklyn Ave., Seattle 5, Wash.
Bracken, Jim L. (47)
1300 Madison, Seattle, Wash.
Brackett, M. Quinn, Jr. (55)
204 High St., Apt. 16, Chattanooga, Tenn.
Bradbury, Victor J. (48)
533 Hesper Ave., Metairie, La.
Brademas, Patricia M. (50)
Parkhurst Apts., Apt. 209, 1130 Parker, Detroit 14, Mich.
Bradin, Abraham (53)
2261 Baird Blvd., Camden 5, N. J.
Bradley, Charles L. (47)
43 Neron Pl., New Orleans 18, La.
Bradley, Charles W. (50)
732 Maryland St., Vallejo, Calif.
Bradley, Crisp L. (55)
100 N. Hamilton St., Dalton, Ga.
Bradley, Dorothy L. (49)
Rte. 2, Box 196, Puyallup, Wash.
Bradley, Howard C. (53)
1006 N Avalon, Memphis 7, Tenn.
Bradley, Robert E. (50)
Rte. 4, Box 158, Belleville, Ill.
Bradley, Thomas G. (55)
131 Downey Dr., Tenafly, N. J.
Bradner, Robert D., Jr. (47)
33 Watchung Plaza, Montclair, N. J.
Bradt, F. T. (39)
4841 Cass Ave., Detroit, Mich.
Brady, Dessie Marie (44)
Rte. 1, Box 371, Sunnyside, Wash.
Brady, Edward S., II (42)
532 Athens Blvd., Los Angeles 44, Calif.
Brady, Edward W. (51)
Goodrich-Wright, Inc., 5511 Redfield Dr., Dallas, Tex.
Brady, Thomas A. (54)
9 Thorndike St., Peabody, Mass.
Braiden, Mary C. (48)
1212 Shatto St., Los Angeles, Calif.
Braimon, Seymour (53)
1420 Avenue L, Brooklyn 30, N. Y.
Brainin, William D. (48)
28-02 Steinway St., Astoria 3, N. Y.
Braithwaite, Elliott R. (46)
Manti, Utah
Brake, Billy Joe (53)
538 Highland Ave., Lewisburg, Tenn.
Brake, Earl F. (49)
1204 Maiden Lane, Belleville, Ill.
Braley, Joseph G. (46)
Townsend, Mont.
Braman, William C. (50)
P. O. Box 8014, Asheville, N. C.
Brammer, Donald D. (49)
948 Russell Pl., Pomona, Calif.
Branard, Ethyl (53)
205 Brush Creek, Kansas City, Mo.
Brancaccio, Nicholas M. (54)
1920 Edison Ave., Bronx 61, N. Y.
Brand, Herbert J. (51)
733 W. Bittersweet Pl., Chicago 13, Ill.
Brandenburg, William D. (52)
603 W. Kierman, Spokane 18, Wash.
Brandon, John W. (52)
1506 Zephyr Ave., Ft. Pierce, Fla.
Brands, Allen J. (50)
6012 Avon Dr., Bethesda 14, Md.
BRANDT, HERBERT G. (49)
26 W. Wyomissing Ave., Mohnton, Pa.
Brandt, J. M. (49)
P. O. Box 1831, Phoenix, Ariz.
Brannen, James H., Jr. (48)
3020 Ashley Ave., Montgomery, Ala.
Brannom, Dale B. (53)
3602 Weslow, Houston 17, Tex.
Brannon, James L., Jr. (47)
Sunnyside Housing Project, Apt. 26-C, Lawrence, Kans.
Bransky, Joseph M. (47)
Dist. Supv., Bu. of Narcotics, 605 Custom House, Philadelphia 6, Pa.
Branson, Joanne B. (49)
University Hosp., Pharmacy, Ann Arbor, Mich.
Branson, Thomas W. (53)
4947 Buckingham Ct., St. Louis 8, Mo.
Brantley, Carl W. (54)
Georgia Baptist Hospital, 300 Boulevard, N. E., Atlanta, Ga.
Brantley, John C., Jr. (32)
1920 St. Marys St., Raleigh, N. C.
Brasch, Leon P. (42)
7700 W. Vernor Hwy., Detroit 9, Mich.
Bratt, Louis J. (55)
445 E. 74th St., Kansas City, Mo.
Braucher, Charles L. (52)
950 Northampton Dr., Silver Spring, Md.
Brault, Raymond L. (47)
8 Sudbury St., Worcester 8, Mass.
Braun, Carl H., Jr. (43)
290 Alicia Way, Los Altos, Calif.
Braun, Charles K. (49)
3829 N. Kilbourne Ave., Chicago 41, Ill.
Braun, Duane J. (54)
18492 Oakfield, Detroit 35, Mich.
Brauner, Milton H. (48)
1005 Grand St., Bridgeport 4, Conn.
Braunstein, Sanford (52)
6332 Warner Dr., Los Angeles 48, Calif.
Braverman, Herbert (48)
223 Rock Rd., Glen Rock, N. J.
Bravin, Henry J. (47)
91 Lefferts Ave., Brooklyn, N. Y.
Bravo, Rosa R. (56)
Calle 42 N° 3309, Marianao, Habana, Cuba
Bray, Malcolm D. (56)
R. D. 1, Noblesville, Ind.
Braynon, Eleanor B. (54)
1525 N. W. Fifth Ct., Miami 36, Fla.
Braz, Henry N. (47)
597 Tower St., Fall River, Mass.
Braziel, Roger T. (54)
1601 Alpha St., North Platte, Nebr.
Breakey, Ralph S., Jr. (55)
264 Broadway, Monticello, N. Y.
Breau, Francis L. (47)
670 Main St., Moncton, N. B., Canada
Breaux, Aristile J. (49)
Lake Arthur Pharmacy, Lake Arthur, La.
Breaux, Norman H. (48)
1128 Federal Ave., Morgan City, La.
Brecht, Dorothy V. (51)
700 W. 46th St., Minneapolis 9, Minn.
Brecht, Edward A., Jr. (40)
School of Pharmacy, Univ of North Carolina, Chapel Hill, N. C.
Breck, Edward J. (37)
115-119 Dwight St., Springfield, Mass.
Breckinridge, Charles E. (53)
1828 W. Hill St., Louisville 10, Ky.
Breckow, Willard E. (43)
Alma, Wis.
Breedin, C. S. (53)
St. Mary's Hospital, Anderson, S. C.
Breen, David J. (54)
182 Winchester Ave., New Haven 7, Conn.
Breen, John D. (51)
4925 Oakwood Ave., Downers Grove, Ill.
Breen, Paul E. (55)
6218—24th, N. E., Seattle 5, Wash.
Breese, Murray (39)
76 N. Broadway, Irvington-on-Hudson, N. Y.
Breitenstein, Arthur R. (55)
840 Main, Klamath Falls, Oreg.
Breitenstein, Frank J. (52)
227 Woodside Dr., N. E., Grand Rapids, Mich.
Brennan, Francis E. (48)
28 Wedgewood Lane, Wantagh, N. Y.
Brennan, Robert J. (55)
13 Pinetree Lane, Levittown, L. I., N. Y.
Brenner, Ronald J. (53)
1024 N. E. Third Ave., Gainesville, Fla.
Brenner, Samuel (53)
23 Lake St., Bridgeton, N. J.
Brennglass, Edwin N. (46)
Purepac Corp., 360 E. Second St., Los Angeles, Calif.
Brent, Bernard J. (44)
127 Essex Ave., Montclair, N. J.
Brereton, Harold C. (49)
319 Decatur St., Brooklyn 33, N. Y.
Breslow, Samuel (46)
3 E. Oak St., Carteret, N. J.
Bressler, Charles (46)
19 S. Washington Ave., Bergenfield, N. J.
Bretches, Ralph I. (51)
FAOBC #12, Box 1198, 1st Officer Student Battery, Fort Sill, Okla.
Brettschneider, Jacob (46)
901 Main St., Willimantic, Conn.
Brewer, Alfred G. (51)
1430 Columbia Rd., South Boston 27, Mass.
Brewer, Dayton (52)
Lavaca, Ark.
Brewer, Donald J. (53)
8710—50th St., Seattle 8, Wash.
BREWER, HOWARD D. (02)
45 Artic St., Worcester, Mass.
Brewer, James R. (55)
Hazard Memorial Hosp., Hazard, Ky.
Brewer, John H. (48)
Hynson, Westcott & Dunning, Baltimore, Md.
Brewer, John M. (45)
3320 Westnedge Ave., Kalamazoo, Mich.
Brewer, Lester R. (42)
1173 Lee St., S. W., Atlanta, Ga.
Brewer, Lester R., Jr. (55)
1759—29th Ave., N., St. Petersburg, Fla.
Brewer, Myrdas (43)
6901 Acoma Pl., Tucson, Ariz.
Brewer, Willis R. (47)
Coll. of Pharmacy, Univ. of Arizona, Tucson, Ariz.
Brewton, Lloyd C. (54)
829 Peachtree St., Louisville, Ga.
Brickle, Richard M. (53)
109 Leroy St., Fort Mill, S. C.
Brickman, Bernard (49)
1643—44th Ave., San Francisco, Calif.
Bridgeforth, Neodros V. (54)
13912 Tajauta, Compton, Calif.
Bridges, Henry (47)
2450 Wylie Ave., Pittsburgh 19, Pa.
Bried, Clement (47)
215 Purdue St., San Lorenzo, Calif.
Brieske, Harold P. (55)
814 Throop, Saginaw, Mich.
Briggs, Adelbert E. (49)
D.H.E.W., U.S.P.H.S., Area Med. Office, O.N.G. Bldg., Oklahoma City, Okla.
Briggs, Arthur B. (41)
186 Puritan St., Highland Park, Mich.
Briggs, Cora M. (46)
410 Federal Securities Bldg., Lincoln 8, Nebr.
Briggs, Dale (53)
Salina Drug Co., Salina, Utah
Briggs, Emily U. (45)
1110 Edinburgh St., San Mateo, Calif.
Briggs, Percy E. (51)
Newton Rd., Hamburg, N. Y.
Briggs, William P. (28)
1507 M St., N. W., Washington 5, D. C.
Brill, Frederic J. (39)
719 Commonwealth Ave., New York, N. Y.
Brill, Herbert A. (48)
1410 Stotesbury Ave., Philadelphia 18, Pa.

Brill, Philip A. (52)
5722 Chester Ave., Philadelphia 43, Pa.
Brillhart, Russell E. (35)
18 Merrick St., Rumford 16, R. I.
Brin, Nathan (56)
10048 S. Indianapolis Ave., Chicago 17, Ill.
Brincko, William E. (54)
3334 Edgemont St., Tucson, Ariz.
Brindamour, Normand E. (51)
8th St., Cor. Church Rd., North Wales, Pa.
Briner, Lowell E. (49)
1419 Amherst Rd., Massillon, Ohio
Briner, William H. (50)
6725 Fairfax Rd., Chevy Chase 15, Md.
Brink, Paul F. (45)
4200 Troost Ave., Kansas City 4, Mo.
Brinkel, E. Willard, Jr. (46)
32 Main St., Hilton, N. Y.
Brinkley, Clifton S. (52)
Tri City Pharmacy, 108 S. Main St., Kernersville, N. C.
Brinkley, Emma E. (55)
3658 E. 143rd St., Cleveland 4, Ohio
Brinkman, Joseph H. (52)
5468 North St., Worthington, Ohio
Brinkman, Walter R. (48)
J. B. Lippincott Co., E. Washington Sq., Philadelphia 5, Pa.
Brinsfield, William S. (56)
3935 S. Capitol St., Washington 20, D. C.
Brinson, Fred A. (47)
Bethune, S. C.
BRINTON, CLEMENT S. (07)
213 Euclid Ave., Haddonfield, N. J.
Briody, Elizabeth M. (54)
1023 Main Ave., Hagerstown, Md.
Britcher, Frank N. (53)
49 E. Stevens St., Gettysburg, Pa.
BRITT, FRANCIS A. (26)
1 N. Fulton Ave., Evansville 10, Ind.
Britt, Robert T. (52)
103 S. Main St., Reidsville, N. C.
Brna, Paul W. (40)
7481 Towerview Lane, Cincinnati 30, Ohio
Broadbent, N. E. (50)
P. O. Box 630, Ely, Nev.
Broadhead, Arthur D. (50)
109 Auburn St., Ithaca, N. Y.
Broadhurst, George T. (47)
1333 Nicholson Ave., Lakewood 7, Ohio
Brocani, Francis J. (50)
4115—51st St., Bladensburg, Md.
Brochmann-Hanssen, Einar (47)
Coll. of Pharmacy, Univ. of California Med Center, San Francisco 22, Calif.
Brochu, Paul M. (52)
438 St. Foy Rd., Apt. 2, Quebec, P. Q., Canada
Brock, Irwin (44)
536 Broadway, Buffalo 4, N. Y.
Brock, Sam (55)
Chas. Pfizer Co., 7600 Ambassador Row, Dallas 7, Tex.
BROCKEMEYER, EUGENE (53)
845 Rittiman Rd., San Antonio 9, Tex.
Brockhoff, L. P. (46)
9101 S. Ashland Ave., Chicago 20, Ill.
Broderick, Richard J. (55)
1889 Stockholm St., Ridgeway 37, N. Y.
Brodeur, Alfred J. (52)
1333 Powhatan St., Alexandria, Va.
Brodie, Donald C. (42)
Coll. of Pharmacy, Univ. of California Med. Center, San Francisco 22, Calif.
Brodkorb, Patricia E. (47)
5333 N. E. 46th Pl., Portland 13, Oreg.
Brodovsky, William D. (52)
503 W. San Carlos St., San Jose, Calif.
Brodt, Howard (50)
163 Oneida St., Chadwicks, N. Y.
BRODY, BERNARD B. (31)
3757 Giddings St., Chicago 25, Ill.
Broidy, Earl J. (52)
516 Glenrock Ave., West Los Angeles 24, Calif.

Brokaw, Austin M. (54)
1347 S. Michgan, Clearwater, Fla.
Bromberg, Harry (52)
160 Bunker Hill, Charlestown, Mass.
Bromberg, Irving H. (47)
351 E. 173rd St., New York 57, N. Y.
Bromberg, Irwin (46)
613 Cooper St., Camden, N. J.
Bromley, LeVan M. (45)
P. O. Box 30, Palo Alto, Calif.
Bronfein, Eli (46)
1093 Gerard Ave., New York 52, N. Y.
Bronfman, Nathan (47)
902—82nd St., North Bergen, N. J.
Bronsema, Ronald W. (54)
210 State St., Clarinda, Iowa
Brooke, Don A. (46)
Brooke Drug Store, Hastings, Nebr.
Brooke, Marshall D. (48)
Algonquin Rd., Box 1205, Park Ridge, Ill.
Brooks, B. Cade (52)
114 Gillispie St., Fayetteville, N. C.
Brooks, Bob L. (55)
835 Saginaw, Salem, Oreg.
Brooks, Burton L. (53)
P. O. Box 68, Yorba Linda, Calif.
Brooks, Edward G. (56)
71 Watsessing Ave., Bloomfield, N. J.
Brooks, Estel W. (54)
349 N. Sutherland, Globe, Ariz.
Brooks, Jack O. (48)
727 S. Fern St., Wichita, Kans.
Brooks, Mark H., Jr. (50)
314 Lathrop Ave., River Forest, Ill.
Brooks, Max (46)
4046 Monroe, Kansas City 30, Mo.
Brooks, Nancy (49)
3 Sherborne Ave., Lancaster, N. Y.
Brookshier, James T. (55)
555 Road of Remembrance, Jackson, Miss.
Broskuf, Maxwell (50)
766 Milwaukee Ave., Chicago, Ill.
Brosnan, James D. (51)
3321 W. Michigan St., Indianapolis, Ind.
Brouse, George E. (46)
220 Bridge St., Phoenixville, Pa.
Brousseau, Armand C. (54)
% Mr. Muirhead, Homestead Ave. & Rte. 20, Clinton Heights, Rensselaer, N. Y.
Brow, C. F., Jr. (32)
127 Stafford Rd., Fall River, Mass.
Brown, Albert G. (47)
6 Kings Lane, Essex, Conn.
Brown, Aubrey A. (50)
Rm. 308, 221 Victoria St., Toronto, Ont., Canada
Brown, Bernice B. (36)
4301 Oak Lawn Ave., Dallas, Tex.
Brown, Carl H. (47)
Federal Bldg., Rm. 125, Mobile, Ala.
Brown, Cecil G. (50)
104 Main, Roanoke, Ala.
Brown, Clarence C. (46)
11000 E. 49th St., Kansas City 29, Mo.
Brown, Clell G. (48)
5857 Chabot Ct., Oakland, Calif.
Brown, D. W. (41)
116 S. Main St., Greenville, S. C.
Brown, David J. (53)
17570 Kentucky, Detroit 21, Mich.
Brown, Donald B. (55)
5 Valley Crescent, Penfield, N. Y.
Brown, Donald J. (51)
269 Waring Rd., Rochester 9, N. Y.
BROWN, E. HOWARD (23)
528 Academy Rd., Winnipeg, Man., Canada
Brown, E. Stuart (54)
72 Race Track Rd., South River, N. J.
Brown, Edwin A. (47)
629 W. Sanborn St., Winona, Minn.
Brown, Ethel M. (54)
910 E. Walnut, Cushing, Okla.
Brown, Gabriel H. (32)
Cleveland State Hosp., Turney Rd., Cleveland 5, Ohio
Brown, George A. (49)
1100 Fullerton Ave., Chicago, Ill.

Brown, Gordon B. (52)
Dept. of Pub. Health, Health Bldg., Regina, Sask., Canada
Brown, H. Wesley (50)
925½ Bank St., Keokuk, Iowa
Brown, Harold A. (50)
531 E. Colorado St., Pasadena 1, Calif.
Brown, Harold R. (49)
2726 Erie Ave., Cincinnati 8, Ohio
Brown, Herman M. (53)
1412 Myrtle St., Scranton, Pa.
Brown, J. Emmett (41)
P. O. Box 25, Palatka, Fla.
Brown, Jerry O. (54)
Rte. 1, Smithfield, Va.
Brown, John A. (51)
601-605 Court St., Dallas, Oreg.
Brown, John H. (54)
P. O. Box 80, Florida A. & M. Univ., Tallahassee, Fla.
Brown, Joseph (51)
178 Princeton Rd., Audubon, N. J.
Brown, Leona R. (50)
Coll. of Pharmacy, Univ. of Saskatchewan, Saskatoon, Sask., Canada
Brown, Mary Lou (50)
Clearfield Co., Hyde, Pa.
Brown, Otis T. (48)
Cambridge State Hosp., Cambridge, Ohio
Brown, Ray D. (53)
14026—26th Ave., N. E., Seattle 55, Wash.
Brown, Raymond A. (52)
Parke Davis & Co., Sec. 19, Detroit 32, Mich.
Brown, Robert (53)
9090 S. Main, Plymouth, Mich.
Brown, Robert E. (52)
140 N. Lafayette, Bremerton, Wash.
Brown, Roger D. (53)
P. O. Box 9485, Richmond 28, Va.
Brown, Rolland E. (42)
221 S. Walnut St., Reedsburg, Wis.
Brown, Russell W. (52)
110 Bellevue Ave., Penndel 1, Pa.
Brown, Ruth E. (49)
3821 Whitman Ave., Seattle 3, Wash.
Brown, Samuel (52)
146 Walnut St., Chelsea 50, Mass.
Brown, Scott W. (52)
Depot St., Richmond, Vt.
Brown, Terry D. (53)
228 Langhorne Layne, Lynchburg, Va.
Brown, V. Jean (53)
602 Tulsa, Norman, Okla.
Brown, W. Edwin (47)
P. O. Box 491, Quincy, Ill.
Brown, W. P. (52)
216 N. Main St., Corsicana, Tex.
Brown, Welman E. (54)
2707 Elizabeth Ave., Zion, Ill.
Brown, Wilburn L. (54)
897 Underwood Ave., Atlanta, Ga.
Brown, William A. (51)
615 W. Fifth Ave., Pomona, Calif.
Brown, William F. (53)
Charleston Rd., Newton Falls, Ohio
Brown, William N. (54)
469 S. Elm St., Maywood, N. J.
Brown, William S. (55)
3420 Hamilton St., Philadelphia 4, Pa.
Browne, Frederic T., Jr. (47)
218 Union St., New Bedford, Mass.
Browne, Robert T. (49)
1516 W. Willow St., Stockton, Calif.
Brownlee, Helen (47)
5234 S. Abbott Ave., Minneapolis, Minn.
Brownley, Charles A., Jr. (53)
68 Mill St., Belleville, N. J.
Brozda, Joseph C. (47)
306 Howard St., East Pittsburgh, Pa.
Bruccoli, Joseph M. (48)
994 Morris Park Ave., New York 60, N. Y.
Bruce, Edward D. (52)
404 Park Ave., Swarthmore, Pa.
Bruce, Hallie F. (38)
2761 Upton Ave., S., Minneapolis 16, Minn.
Bruce, John B. (47)
Coll. of Pharmacy, Univ. of Oklahoma, Norman, Okla.
Bruce, Kenneth A. (51)
341 Ashland St., Abington, Mass.

Bruce, Thomas E., Jr. (50)
Scottsville, Va.
Bruce, William C. (52)
P. O. Box 8578, Oklahoma City, Okla.
Brudno, M. G. (39)
500 Commonwealth Ave., Boston, Mass.
Bruehler, George H. (55)
19109 Detroit Rd., Cleveland 15, Ohio
Bruen, Alfreda S. (46)
101 W. Trenton Ave., Morrisville, Pa.
Bruggeman, Anna M. (45)
340 Winthrop St., Toledo 10, Ohio
Brumbaugh, Shirley W. (55)
209 N. Harrison, Ludington, Mich.
Brumbaugh, Vance E. (42)
3625 Stoner Ave., Reading, Pa.
Brumm, Joseph N. (54)
2383 Overlook Rd., Cleveland 6, Ohio
Brunberg, Edward W. (47)
1 Emerson Ave., Harrison, N. Y.
BRUNELLE, ALBERT J. (10)
17 School St., Hyannis, Mass.
Brunelle, Lucien R. (45)
106 Textile Ave., Lowell, Mass.
Brunelle, Willis J. (54)
1210 Roosevelt Ave., Yakima, Wash.
Bruner, Dallas L. (43)
540 Des Moines Bldg., Des Moines 9, Iowa
Bruner, John L. (46)
881 St. Clair, Apt. 2, St. Paul 5, Minn.
Bruner, Roger (53)
7340 Montgall, Kansas City, Mo.
Brunger, Carroll E. (43)
312 W. Valley, El Monte, Calif.
Brunner, Edward J. (50)
943 Ryan Rd., Dallas 24, Tex.
Brunner, William M. (53)
5643 S. Spaulding, Chicago, Ill.
Bruno, Matilda M. (52)
114 Jewell St., Garfield, N. J.
Bruns, George (38)
218—8th Ave., New York, N. Y.
Bruns, Lester C. (52)
5450 Delmar, St. Louis 12, Mo.
Brusnicki, Joseph B. (54)
974 State St., Springfield 9, Mass.
Bruss, Bernard W. (47)
1127 S. 28th St., Milwaukee 15, Wis.
Brutti, Marie (54)
5622 Harding, Detroit 13, Mich.
Bryan, Bettyanne (49)
80 Grosvenor Rd., Rochester 10, N. Y.
Bryan, Conrad P. (50)
3901 E. 10th St., Indianapolis, Ind.
Bryan, Gordon H. (53)
18 Lake, Missoula, Mont.
Bryan, Hugh D. (50)
Mead Johnson Research Labs., Evansville 21, Ind.
Bryan, Jack T. (51)
608 Warwick Rd., Birmingham, Ala.
Bryan, James A. (51)
967 Ashley Ave., Charleston, S. C.
Bryan, Redfield (55)
1608 Main St., Baton Rouge 2, La.
Bryan, Redick C., Jr. (48)
62 Marion St., Salinas, Calif.
Bryan, Richard G. (51)
709 Sutter, Palo Alto, Calif.
Bryant, Charles C. (42)
19963 Holiday Rd., Grosse Pointe Woods 36, Mich.
Bryant, Elmer R. (49)
304 N. 12th St., Centerville, Iowa
Brysacs, Helene (55)
4569 Warner Rd., Cleveland 5, Ohio
Brzozowski, John A. (47)
7439 Michigan Ave., Detroit 10, Mich.
Buatti, Anthony T. (50)
52 Oakmont Ave., Hempstead L. I., N. Y.
Bubeck, Percy J. (47)
200 E. Main St., Apt. 9, Schuylkill Haven, Pa.
Bubenheim, Walter E. (53)
Southern Coll. of Pharmacy, 223 Walton St., N. W., Atlanta, Ga.
Bubsey, Charlotte C. (46)
894 S. Ashburton Rd., Columbus 13, Ohio
Buccellato, Josephine (43)
74 Buckingham Pl., Lynbrook, N. Y.
Buch, Harry H. (32)
135 State St., Harrisburg, Pa.
Buch, Miguel A. Santos (37)
Linea Calle, No. 552, Esquina D. Vedado, Havana, Cuba
Buch, Stanley J. (49)
W. King & Charlotte Sts., Lancaster, Pa.
Buchalter, Herbert (52)
10 Berkley Terr., Bldg. 6, Apt. 10-A, Irvington, N. J.
Buchan, James E. (51)
3300 W. Dickens Ave., Chicago 47, Ill.
Buchanan, David B. B. (46)
25–27 S. Second, Saint Clair 1, Pa.
Buchanan, L. J. (47)
Hartington, Nebr.
Buchdahl, Myron R. (51)
Coll. of Pharm., Ferris Inst., Big Rapids, Mich.
Buchenau, Harry F. (55)
3668 Bates St., St. Louis 16, Mo.
Buchholz, Harvey L. (48)
Hendricks, Minn.
Buchholz, Roger M. (54)
514½ E. Fourth St., Duluth 5, Minn.
Buchi, Jakob (47)
Clausiusstrasse 25, Zurich 6, Switzerland
Buchman, Sidney (52)
2052 E. 59th St., Brooklyn 34, N. Y.
Buck, Edward T. (49)
8441 Cedarbrook St., Philadelphia 19, Pa.
Buck, Frederick D. (48)
548 Johnson St., Kingston, Ont., Canada
Buck, John H. (50)
6031 Cardwell, Garden City, Mich.
Buck, Robert R. (52)
129 Ohio Ave., Glassport, Pa.
Buck, Robert R. (53)
Chemical Control Div., Merck & Co., Inc., Rahway, N. J.
Buck, William R. (47)
4833 W. Peterson Ave., Chicago 30, Ill.
Bucke, William S. (47)
526 N. Earl Ave., Lafayette, Ind.
Buckingham, Elbert R. (45)
P. O. Box 87, Roseburg, Oreg.
Buckley, A. F. (49)
1112 N. Walker, Oklahoma City 3, Okla.
Buckley, Archie P. (52)
159 N. Hinds, Greenville, Miss.
Buckley, John A. (51)
154 Suffolk St., Holyoke, Mass.
Buckley, Joseph P. (51)
1264 Arrowood Dr., Pittsburgh 16, Pa.
Buckley, William E. (50)
1070 Mather St., Green Bay, Wis.
Buckman, George A. (46)
Clinic Bldg., Marshfield, Wis.
Buckner, Herman (54)
46 Myrtle St., Malden 48, Mass.
Buckpitt, Albert E. (54)
Rte. 1, Nassau, N. Y.
Buckwalter, Frank H. (47)
105 Lansdowne Rd., Dewitt, N. Y.
Budd, Samuel (53)
63-38—99th St., Rego Park 74, N. Y.
Budde, Jerome A. (50)
302 Elm St., Ludlow, Ky.
Budoff, David (46)
209 N. Atlanta Ave., North Massapequa, N. Y.
Buechler, Leonard (47)
67 Demarest Pl., Maywood, N. J.
Buehler, Carl T. (38)
108 S. Maple, Eldon, Mo.
Buehring, Harry F. (46)
37 S. Johnson, Pontiac, Mich.
Buelow, Donald W. (43)
3119 Second Ave., S., Minneapolis 8, Minn.
Buerstatte, Richard T., Jr. (55)
919 S. 8th St., Manitowoc, Wis.
Bukey, Fred S. (23)
4200 Randolph St., Lincoln, Nebr.
Bukowski, Gregory J. (50)
11834 S. Wentworth, Chicago 28, Ill.
Bulda, Frank E. (46)
St. John's Coll. of Pharmacy, 96 Schermerhorn St., Brooklyn, N. Y.
Bull, Edward R. (47)
3232 N. Galvez, New Orleans, La.
Bull, George E., Jr. (50)
1040 Delaware Ave., Marion, Ohio
Bullard, Norman B. (55)
9 Patton Pl., Upper Montclair, N. J.
Bullington, Charles (52)
1435 Locust St., Pasadena, Calif.
Bullington, E. Lee (55)
Smith Kline & French Labs., 1530 Spring Garden St., Philadelphia 1, Pa.
Bullis, Fred H. (49)
752 Stoneyford Dr., Colma, Calif.
Bullock, John A., Jr. (46)
720 Parker St., Chester, Pa.
Bundt, C. R. (37)
Toledo Medical Bldg., 314 Michigan St., Toledo, Ohio
Bundy, Kenneth W. (55)
2581 N. Fair Oaks, Altadena, Calif.
Bunn, Natalie A. (55)
328 Bellevue Ave., N., Seattle 2, Wash.
Bunney, William E. (54)
E. R. Squibb & Sons, 745 Fifth Ave., New York, N. Y.
Bunting, George A. (24)
32nd & Falls Cliff, Baltimore 11, Md.
Buono, Cosmo (47)
850 Kinderkamack Rd., River Edge, N. J.
Burack, David (54)
500 Blue Hills Ave., Hartford, Conn.
Burbage, Landon W. (55)
Homewood Apts., Charles & 31st Sts., Baltimore 18, Md.
Burbage, W. H. (50)
121 N. First St., Albemarle, N. C.
Burch, Oliver M. (55)
531 Center Ave., Philadelphia, Miss.
BURCKART, WILLIAM E. (47)
510 W. 10th St., Erie, Pa.
Burckart, William M. (47)
Ellicott Drug Co., 127 Cherry St., Buffalo, N. Y.
Burckhalter, Joseph H. (47)
School of Pharmacy, Univ. of Kansas, Lawrence, Kans.
Burdick, D. D. (25)
P. O. Box 112, Rochester, Minn.
Burdick, W. A. (44)
Reedsport, Oreg.
Burg, Jerome V. (49)
315 Wilkinson, Chelsea, Mich.
Burgee, Sydney L., Jr. (53)
2807 Strathmore Ave., Baltimore 14, Md.
Burger, James E. (55)
73 Cedar St., New Britain, Conn.
Burgeson, Ernest H. (52)
P. O. Box 223, Fairplay, Colo.
Burgess, James C. (54)
60 Bryant St., N. W., Washington 1, D. C.
Burgess, John (26)
421 Bloor St., E., Toronto, Ont., Canada
Burgher, Vincent A. (50)
15 Canoe Brook Pkwy., Summit, N. J.
Burgie, Ruth E. (46)
619 Cadillac St., Toledo 10, Ohio
Burke, Bernard M., Jr. (52)
29 Richmond Rd., Newton 58, Mass.
Burke, Margaret E. (52)
17 Mason Rd., Swampscott, Mass.
Burke, S. Robert (43)
Farmingdale Pharmacy, 73 Main St., Farmingdale, N. J.
Burke, William C. (51)
216 Sparling Dr., Rochester 16, N. Y.
Burkett, Clarence C., Jr. (49)
9 N. Broadway, Pitman, N. J.
Burkhouse, Kenneth I. (46)
Elk Drug Company, 237 Main St., Ridgway, Pa.
Burkman, Allan M. (53)
35 Kingsbury St., Waterbury 2, Conn.
BURLAGE, HENRY M. (26)
702 E. 43rd St., Austin, Tex.
Burleson, Harold H. (54)
326—7th Ave., N., Fort Dodge, Iowa
Burley, Nelson J. (48)
P. O. Box 227, Oscoda, Mich.

BURNETT, BENJAMIN E. (20)
P. O. Box 11, Altavista, Va.
Burniac, Joseph J. (29)
9660 Longacre Ave., Detroit 27, Mich.
Burns, Albert P. (47)
1435 Kingshighway, East St. Louis, Ill.
Burns, Alvin (52)
472 Blauvelt Rd., Pearl River, N. Y.
Burns, G. L. (46)
Royal Adelaide Hosp., North Terr., Adelaide, South Australia
Burns, William S. (47)
143 Main St., Danbury, Conn.
Burress, John W. (53)
P. O. Box 371, Indianola, Miss.
Burrin, Philo (38)
6401 Spring Mill Rd., Indianapolis, Ind.
Burroughs, Edward A. (47)
396 Main St., Metuchen, N. J.
Bursch, Raymond (53)
2464 E. 24th St., Brooklyn 35, N. Y.
Bursch, Vernon W. (50)
Henning, Minn.
Burston, Julius (55)
161 S. Daisy Ave., Pasadena 10, Calif.
Burt, Edward C. (41)
75 Carmalt Rd., Hamden 14, Conn.
Burt, Ernest J. (54)
2342 Allen Rd., Ortonville, Mich.
BURT, JOSEPH B. (22)
811 Elmwood, Lincoln, Nebr.
Burton, Henry J. (54)
Paschall Labs., Inc., 4116 Rainier Ave., Seattle 8, Wash.
Burton, Isaiah A. (51)
1903—15th St., N. W., Washington, D. C.
Burton, Lloyd E. (53)
6 Polo Village, Tucson, Ariz.
Burton, Luther M. (47)
31 Cricket Ave., Ardmore, Pa.
Burton, Pearl W. (49)
1612 S St., N. W., Washington 9, D. C.
Burton, William M. (48)
3020 Dent Pl., N. W., Washington, D. C.
Busch, Oliver W. (39)
2147 Broadview Rd., Cleveland 9, Ohio
Buschbaum, D. A. (53)
1325 E. State Blvd., Fort Wayne 3, Ind.
Buschbaum, Lowell E. (52)
2305 Miami, South Bend 14, Ind.
Buschkopf, Harold N. (52)
Wolf Drug Store, Thorp, Wis.
Bush, Gayle C. (49)
2700 Taylorsville Rd., Louisville 5, Ky.
Bush, John T. (53)
128 E. Auburn St., Green Bay, Wis.
Bush, Kline M. (52)
73 Fraley St., Kane, Pa.
Bush, Margarete W. (53)
208 Bloomquist Dr., Bakersfield, Calif.
Bushman, Robert L. (50)
B & H Pharmacy, 284 W. Center St., Provo, Utah
Busick, Claude L. (48)
410-A E. Walnut St., Stockton 4, Calif.
Busis, David (53)
817 N. Negley Ave., Pittsburgh 6, Pa.
Buss, Virgil A. (49)
2042 Broadway, Quincy, Ill.
Busse, Louis W. (42)
School of Pharmacy, Univ. of Wisconsin, Madison, Wis.
Busse, Ralph H. (47)
204 Main St., Watertown, Wis.
Buta, Serafin S. (51)
145 N. Hine St., Youngstown, Ohio
Butel, Gerald A. (50)
1244 E. 27th St., Topeka, Kans.
Buter, Xander J. (55)
20 Oxridge Rd., Elmsford, N. Y.
Butler, Albert Q. (42)
3600 N. Second St., St. Louis, Mo.
Butler, Calvin L. (43)
271 Western Ave., Lynn, Mass.
Butler, Charles A. (52)
Steeles Tavern, Va.
Butler, Edgar G. (54)
121 N. E. 13th, Oklahoma City 4, Okla.
Butler, Edgar W. (55)
108 N. 6th, Atchison, Kans.
Butler, Edward A. (54)
1626 Center St., Point Pleasant, N. J.
Butler, Frederick V. (45)
2230 Balboa St., San Francisco, Calif.
Butler, Larre F. (47)
P. O. Box 6, Iota, La.
Butler, Martin K., Jr. (51)
522 W. 157th St., New York 32, N. Y.
Butler, Thomas M. (50)
249 Union St., Lodi, N. J.
Butnik, Abraham (46)
12109 St. Clair Ave., Cleveland, Ohio
Butterfield, Charles (53)
1101 Chalkstone Ave., Providence 8, R. I.
Butterfield, Frank B. (50)
1239 N. Main St., Racine, Wis.
Buttery, W. P. (47)
9485 La Grande, Alta Loma, Calif.
Button, James F. (52)
537 E. 82nd St., Seattle 5, Wash.
Butts, John H. (47)
1510 Olds Tower, Lansing 8, Mich.
Butz, Elmer D. (52)
4107 Indiana Ave., Fort Wayne, Ind.
Butz, Glen H. (50)
2214 N. New Jersey, Indianapolis, Ind.
Butzke, Frederick G. (53)
Cox Mill Rd., Rte. 3, Hopkinsville, Ky.
Buxton, Charles E. (46)
2830 F St., Eureka, Calif.
Buyniski, Edward F. (39)
6242 Robison Rd., Cincinnati 13, Ohio
Buyniski, Joseph P. (25)
100 Millbury St., Worcester, Mass.
Buys, Archie D. (48)
314—15th Ave., Lewiston, Idaho
Buzzelli, Victor A. (47)
3584 Palmerston Rd., Shaker Heights 22, Ohio
Byard, Edward J. (38)
301 Simpson Ave., Clarksburg, W. Va.
Byars, Rodney L. (52)
1631 Althea Dr., Houston, Tex.
Byassee, John H., Jr. (52)
Clinton, Ky.
Bye, G. Wayne (49)
401 Eggert Rd., Buffalo, N. Y.
Byers, Lester (55)
222 Fifth, Coalinga, Calif.
Byington, S. J. (45)
128 E. Fulton St., Grand Rapids 2, Mich.
Byington, William M. (49)
113 Varsity Heights, Iowa City, Iowa
Bylis, Martin (51)
1358 New York Ave., Brooklyn, N. Y.
Byrd, Michael L. (45)
1107 Myrtle Ave., Inglewood, Calif.
Byrn, Mary L. (48)
8 N. Senate Ave., Indianapolis 4, Ind.
Byrne, Thomas J., Jr. (56)
6211 S. Washtenaw Ave., Chicago 29, Ill.
Byrnes, Ralph E. (47)
328 Maple St., San Diego 3, Calif.
Byrum, W. R. (55)
8337—9th Ave., S., Birmingham 6, Ala.
Bywater, William G. (46)
S. B. Penick & Co., 50 Church St., New York 8, N. Y.

C

Cabibbo, Bess (53)
99 Madison St., New York 2, N. Y.
Cabral, Antonio T. (50)
699 Bedford St., Fall River, Mass.
Cadenazzi, Stanley (43)
18819 Raymond Rd., Madera, Calif.
Cadkin, Harold R. (51)
2207 Green Rd., University Heights, Ohio
Cadman, M. Donald (47)
King St., Chappaqua, N. Y.
Cafaro, Edith D. (49)
Methodist Hospital, Broad & Wolf Sts., Philadelphia 48, Pa.
Cafferata, Louis (51)
1522 Beacon St., Cincinnati 30, Ohio
Cafiso, John R. (53)
1868—10th Ave., San Francisco, Calif.
Caggiano, Thomas R. (48)
Port Jefferson Station, N. Y.
Cahen, Raymond L. (48)
Bristol-Myers Prod. Div., 225 Long Ave., Hillside, N. J.
Caimi, Agostino (36)
Grecian Chemical Co., Inc., 2030 E. Willard St., Philadelphia 34, Pa.
Cain, Edelbert E. (45)
117 W. Main St., Chilton, Wis.
Cain, F. R. (54)
Tampico, Ill.
Cain, Joseph R. (50)
Lake St., Suffern, N. Y.
Cain, Russell A. (30)
Thos. Leeming & Co., Inc., Harristown Rd., Glen Rock, N. J.
Caiozzo, Rollin J. (48)
14362 Collins St., Van Nuys, Calif.
Cairncross, S. E. (35)
30 Memorial Dr., Cambridge, Mass.
Calabrese, Donald R. (49)
252 Poinsettia, Toledo, Ohio
Calaway, Martin K. (55)
317 E. Yosemite, Madera, Calif.
Calcagno, Russell A. (50)
1997 Arthur Ave., New York 57, N. Y.
Caldeira, Allen (53)
Monterey Co. Hospital, Salinas, Calif.
CALDWELL, A. LEE (34)
949 E. 86th St., Indianapolis 20, Ind.
Caldwell, C. B. (48)
109 Oskaloosa St., Pella, Iowa
Caldwell, Donald L. (49)
P. O. Box 555, Lakeside, Ohio
Caldwell, Edward G. (47)
Rte. 3, Jackson, Ga.
Caldwell, Lewis M. (49)
1527 State St., Santa Barbara, Calif.
Calhoun, Lawrence H. (46)
421 W. Walnut St., Portland, Ind.
Calise, Joseph P. (54)
1845 McDonald Ave., Brooklyn 23, N. Y.
Calitri, William J. (52)
634 Farrington Rd., Rochester 9, N. Y.
Call, Tracey G. (50)
611 Rollins, Missoula, Mont.
Callaghan, Percy J. (32)
621 Hanover St., Manchester, N. H.
Callahan, John F. (52)
408 Stevens St., Lowell, Mass.
Callaway, Jehu (55)
USNAAS, Chase Field, Med. Dept., Beeville, Tex.
Callery, John V. (53)
367 Isabella Ave., Irvington, N. J.
Callison, G. Steele (49)
118 Main St., Oak Hill, W. Va.
Calmes, James (53)
400 Star, Hereford, Tex.
Calnon, Alice P. (50)
501 Linda Vista, Pasadena 2, Calif.
Calodny, Alan (51)
209 05—82nd Ave., Queens Village, N. Y.
Calohan, Norman G. (52)
104 E. Frank Phillips Blvd., Bartlesville, Okla.
Calusis, Michael (49)
1064 Polk St., Gary, Ind.
Calvert, Kenneth D. (55)
404 Leslie Ave., Glasgow, Ky.
Camacho, Jesse C. (52)
126 Cumberland Blvd., San Antonio, Tex.
Camarena, Mario (54)
Wyeth International Ltd., 1401 Walnut St., Philadelphia, Pa.
Cameron, Carl O. (52)
Pennsylvania & Bala Ave., Oreland, Pa.

Cameron, James C. (54)
P. O. Box 392, Sparta, N. J.
Cameron, Julius E., Jr. (51)
3333 N. El Paso Pl., Apt. E, Colorado Springs, Colo.
Cameron, Lee L. (55)
3612 Northhaven Dr., Jackson, Miss.
Cameron, Lynn A. (44)
2716 E. Florence, Huntington Park, Calif.
Cameron, R. Becton (53)
P. O. Box 13681, Wynnewood Station, Dallas 24, Tex.
Camick, Nelson B. (46)
42 Water St., Eastport, Maine
Cammack, James M. (50)
P. O. Box 212, Carthage, Tex.
Campagna, Anthony D., Jr. (52)
50 E. Santa Clara St., San Jose 13, Calif.
Campana, James (54)
138 Academy St., Williamsport, Pa.
Campanale, Bernadette S. (50)
57 Pondview Dr., Shrewsbury, Mass.
Campbell, Archie (50)
207 Prairie Ave., Danville, Ill.
Campbell, Charles B. (45)
1560 S. Park Ave., Buffalo 20, N. Y.
Campbell, Clarence L. (49)
5025 Pattison Ave., St. Louis 10, Mo.
Campbell, Clyde W. (51)
820 E. Kelso, Inglewood, Calif.
Campbell, Donald J. (47)
Oshkosh, Nebr.
Campbell, James A. (47)
School of Pharmacy, Univ. of South Carolina, Columbia, S. C.
Campbell, John, Jr. (51)
2903 Wayne Rd., Wayne, Mich.
Campbell, John C. (47)
2232 W. Roscoe, Chicago 18, Ill.
Campbell, John P. (50)
1957 Cloverdale Ave., Baton Rouge, La.
Campbell, LeRoy H. (49)
2627 Hillcrest, Alton, Ill.
Campbell, Marshall A. (49)
Pleasant Hill, Mo.
CAMPBELL, MILTON (02)
Easton, Md.
Campbell, S. Hugh (52)
788 E. 2600, N., Ogden, Utah
Campbell, Susan H. (49)
P. O. Box 1591, Beaumont, Tex.
CAMPBELL, THEODORE, JR. (34)
2101 N. 63rd St., Philadelphia, Pa.
Campbell, Thomas W. (51)
25 Minnequa Ave., Canton, Pa.
Campbell, Yale C. (39)
582 W. Goodale St., Columbus 8, Ohio
Camps, Amado (49)
Tecnico del Laboratorio, Quimico Dominicano, C por A, Ciudad Trujillo, Dominican Republic
Canaipi, Victor V. (45)
40 Forest St., Providence 6, R. I.
Cancienne, A. W. (47)
P. O. Box 225, New Orleans 3, La.
Candler, Robert H. (48)
800 Greenwood Ave., N. E., Atlanta, Ga.
Canepa, Albert B., Jr. (50)
Willits Pharmacy, Willits, Calif.
Canfield, Eugene O. (49)
448 W. Las Tunas, San Gabriel, Calif.
Cannan, John P. (54)
P. O. Box 2426, Reno, Nev.
Cannata, S. J., Jr. (55)
230 Main St., Branford, Conn.
Cannella, Joe (55)
440 Hill St., S. E., Atlanta, Ga.
Cannon, Joseph G. (47)
1515 W. Monroe, Chicago, Ill.
Cannon, Louis K. (49)
3713 Decoursey Ave., Latonia, Ky.
Cannon, Vernon M. (55)
2446—19th Ave., San Francisco 16, Calif.
Cano, Miguel R. (53)
339 S. Stone Ave., Tucson, Ariz.
Canova, Frank A. (53)
37 N. Main St., Gainesville, Fla.
Canright, Maynard J. (51)
Twin Lakes, Wis.

Canter, Abram R. (39)
Dravo Bldg., Pittsburgh 22, Pa.
Canter, Richard S. (46)
Dravo Bldg., Pittsburgh 22, Pa.
Cantu, Olga (52)
315 S. B St., Harlingen, Tex.
Capehart, Robert L. (49)
Perry Point, Md.
Caperton, James H. (43)
404 Jefferson St., Shelbyville, Tenn.
Capezzano, Thomas J. (54)
407—30th St., Union City, N. J.
Caplan, Paul G. (42)
1362 Westmoreland, Norfolk 8, Va.
Caplin, Ralph (47)
516 E. 30th, Indianapolis 5, Ind.
Caplon, Archie (52)
6331 Hollywood Blvd., Hollywood 28, Calif.
Capobianco, Vincent M. (52)
23-69—28th St., Long Island City 5, N. Y.
Caponetti, James D. (51)
40 Cedrus Ave., Roslindale 31, Mass.
Caporali, Vincent (49)
549 W. Grand Ave., Port Washington, Wis.
Capozzoli, Salvatore, Jr. (54)
380 Academy Ave., Providence 8, R. I.
Cappel, J. Ward, Jr. (43)
Kinder, La.
Cappiello, Joseph F. (46)
1611 Bergenline Ave., Union City, N. J.
Caprile, Nathan A. (47)
7244 View Ave., El Cerito, Calif.
Caprio, Caspio (48)
40 Mapes Ave., Nutley, N. J.
Caprio, Nicholas M. (46)
102 Franklin St., Belleville, N. J.
Capriotti, Anthony F. (49)
696 Princeton Ave., Trenton, N. J.
Caputo, John J. (54)
484 Waterville St., Waterbury, Conn.
Carabet, Norman (50)
8246 Romaine St., Hollywood 46, Calif.
Carahoff, Marilyn J. (54)
Rte. 1, Schererville, Ind.
Caraotta, Jacob (54)
200 Prospect Ave., Buffalo 1, N. Y.
Carbee, Carolyn M. (41)
640 N. Wabash Ave., Chicago 11, Ill.
Carden, John M., Jr. (52)
1530 E. 71st Pl., Chicago, Ill.
Cardiff, Cecil G. (49)
264 Coventry Rd., Berkeley, Calif.
Cardillo, Janet A. (54)
101 Vernon Ave., Mount Vernon, N. Y.
Carender, K. L. (49)
1903 Grand Ave., Carthage, Mo.
Carender, M. T. (45)
Stockton, Mo.
Carey, Bernard J. (54)
208 Park St., Syracuse 3, N. Y.
Carey, Michael L. (53)
P. O. Box 46, Jacksonville, N. Y.
Cario, Frank (51)
Bentleyville, Pa.
Carkhuff, Edwin D. (51)
Wm. S. Merrell Co., Cincinnati 15, Ohio
Carlin, Evelyn S. (50)
355—15th Ave., Paterson 4, N. J.
Carlin, Herbert S. (52)
59 Hathaway St., Providence 7, R. I.
Carlo, Pierre-Emmanuel (55)
1421 Arch, Philadelphia 2, Pa.
Carlomagno, Jose (56)
Santa Fe 46, Cordoba, Argentina
Carlomagno de Astrada, Magdalena (56)
Misiones 35, Cordoba, Argentina
Carlsen, Harry W. (47)
202 N. Sibley, Litchfield, Minn.
Carlson, Alfred W. (46)
1304 E. 28th Ave., Spokane 35, Wash.
Carlson, Charles D. (49)
214 Grove St., S., Hutchinson, Minn.
Carlson, Donald W. (50)
4040 Mina Blvd., Minneapolis 22, Minn.
Carlson, Edward H. (47)
626—9th Ave., Two Harbors, Minn.

Carlson, Herbert W. (47)
P. O. Box 127, E. 9109 Sprague, Dishman, Wash.
Carman, Paul E. (47)
S. E. Massengill Co., 513 Fifth St., Bristol, Tenn.
Carmel, Israel C. (43)
606 Dartmouth Dr., N. E., Albuquerque, N. Mex.
Carmichael, Cloid V. (47)
518 Broadway, Gary, Ind.
Carmody, Sara W. (46)
630 Bergen Ave., Apt. 111, Jersey City, N. J.
Carmona, Manuel M. (53)
3484 E. First, Los Angeles 63, Calif.
Carney, Kenneth F. (49)
Richland Center, Wis.
Carofano, Edward (46)
567 Campbell Ave., West Haven, Conn.
Carotenuto, Rose (49)
44 Maple Ave., Derby, Conn.
Carpenter, George A. (48)
V. V. Hosp., Pharmacy, Oteen, N. C.
Carpenter, H. Randall (54)
P. O. Box 612, Bothell, Wash.
Carpenter, Harold H. (52)
515 Agnes Ave., Owatonna, Minn.
Carpenter, James H. (54)
4724 S. Cincinnati, Tulsa, Okla.
CARPENTER, MEADE B. (42)
2524 River Ave., Mishawaka, Ind.
Carper, Robert F. (54)
8337 Long Lake Dr., W., Kalamazoo, Mich.
Carr, C. Jelleff (33)
School of Pharmacy, Purdue University, Lafayette, Ind.
Carr, James W. (49)
306 W. Robinson St., Knoxville, Iowa
Carr, Samuel H. (47)
Hawesville, Ky.
Carrato, Carmen A. (47)
USPHS Hospital, 77 Warren St., Brighton 35, Mass.
Carrel, Marvin B. (44)
223 North Dr., Buffalo 16, N. Y.
Carrig, Therese A. (51)
12005 Kensington Rd., Cleveland 11, Ohio
Carrigan, Richard H. (51)
410 Touraine, Grosse Pointe Farms 30, Mich.
Carris, P. J. (45)
Bridge St., DeWitt, Mich.
Carroll, E. J. (49)
210 Ladbroke Rd., Bryn Mawr, Pa.
Carroll, Edwin W. (50)
Veterans Hospital, Tucson, Ariz.
Carroll, Francis T. (54)
1616 Walnut St., Philadelphia 3, Pa.
Carroll, Jane (37)
2777 Main St., Bridgeport, Conn.
Carron, Catherine A. (55)
10006 Ward, Detroit 27, Mich.
Carson, Ben (43)
912 N. Vermilion, Danville, Ill.
Carson, Lynn L. (36)
700 Charles St., Wellsburg, W. Va.
Carson, V. Robert (49)
Orchard Ave., Hightstown, N. J.
CARSTATER, JAMES C. (20)
233 Dunham Ave., Jamestown, N. Y.
Carter, A. E. (44)
Parke Davis & Co., Box 1937, Cincinnati 11, Ohio
Carter, Atkins, Jr. (51)
3305 Carnes Ave., Memphis, Tenn.
Carter, Clyde E. (51)
2239 W. Roosevelt Dr., Milwaukee, Wis.
Carter, Edgar B. (25)
375 Central Ave., Highland Park, Ill.
Carter, Harold T. (55)
2730 N. Taylor Ave., St. Louis 13, Mo.
Carter, Jack B. (52)
6037 Pacific Ave., Stockton, Calif.
Carter, John W., Jr. (52)
P. O. Box 256, Sentinel, Okla.
Carter, Joseph H. (46)
719 West Ave., Jenkintown, Pa.
Carter, Kenneth (51)
Smith, Kline & French Internat. Co., 123 Coldharbour Lane, London, S. E. 5, England

Carter, Phyllis J. (55)
301 Price St., West Chester, Pa.
Carter, Troy L., Jr. (47)
V. A. Hospital, New Orleans 12, La.
Carter, Wade A. (52)
Lowell, N. C.
Cartland, George F. (31)
The Upjohn Co., Kalamazoo, Mich.
Cartwright, Sam L. (51)
P. O. Box 125, Sardinia, Ohio
Caruso, Joseph V. (54)
280 Knickerbocker Ave., Brooklyn 37, N. Y.
Caruso, Michael (47)
1605 E. McMillan St., Compton, Calif.
Caruso, Pat J. (47)
1801 Mifflin Rd., Pittsburgh, Pa.
Caruso, Ugo F. (55)
1616 E. Duval St., Philadelphia 38, Pa.
Carvalho, Joseph (53)
3430 Acushnet Ave., New Bedford, Mass.
Casabona, Anthony S. (52)
65 S. Mountain Ave., Montclair, N. J.
Casale, Mike G. (52)
Rte. 1, McDonald, Ohio
Casas-Lajonchere, Felipe R. (46)
Apartado 1014, Habana, Cuba
Case, Joe S. (49)
97 E. Main St., Logan, Ohio
Case, Robert W. (55)
666 Elm St., Buffalo 3, N. Y.
Casey, Charlotte F. (47)
901 Cranbury Cross Rd., New Brunswick, N. J.
Casey, Neil J., Jr. (52)
94 McKinley Ave., Iselin, N. J.
Cash, Jimmy (54)
P. O. Box 71, Chesnee, S. C.
Cash, John D. (53)
Wyeth Labs., 1401 Walnut St., Philadelphia 2, Pa.
Casillas, Roberto G. (55)
Main St., Anasco, P. R.
Caskey, Eugene M. (34)
P. O. Box 696, Jacksonville, Tex.
Casler, David R. (51)
Third Avenue Rd., Rensselaer, N. Y.
Casper, Isabella B. (45)
34 Westview Ave., Tuckahoe 7, N. Y.
Cass, Simon D. (54)
39-20—52nd St., Woodside 77, N. Y.
Cassaday, Nancy J. (47)
342 Fairgreen Ave., Youngstown, Ohio
Cassady, Richard L. (48)
1015 Ontario, Ecsondido, Calif.
Cassella, Robert (55)
Sylvan Valley Rd., Orange, Conn.
Cassidy, Doris W. (48)
1424 South St., Vicksburg, Miss.
Castaldi, Salvatore L. (53)
544 Landis Ave., Vineland, N. J.
CASTELLANOS, BAUDILIO (21)
Farmacia del Dr. B. Castellanos, Marcane, Oriente, Cuba
Castello, Robert (51)
25 Rosedale Terr., Stratford, Conn.
Casterline, J. M. (38)
Grandview Hospital, LaCrosse, Wis.
Castor, Frank S. (56)
P. O. Box 210, Jacksonville, Fla.
Catalano, Dario J. (50)
Ortho Pharmaceutical Corp., Raritan, N. J.
Cataline, E. L. (39)
Coll. of Pharmacy, Univ. of New Mexico, Albuquerque, N. Mex.
Catanzaro, Tomas (51)
Laboratorios Cipa S. A., Avda. Venezuela 1654, Lima, Peru
Catchings, William H. (47)
Woodville, Miss.
Cate, Clarence E. (50)
860—20th St., Knoxville, Tenn.
Cate, Lawrence E. (47)
42 South Main, Rochester, N. H.
Cates, John R. (54)
Newnan, Ga.
Cates, Lindley A., Jr. (53)
3960th USAF Dispensary, APO 334, San Francisco, Calif.
Cates, M. Byrne (49)
421½ Harvard Dr., S. E., Albuquerque, N. Mex.

Cathcart, John R. (42)
Delaware Hospital, 14th & Washington Sts., Wilmington, Del.
Catlin, Herbert M. (49)
2456 N. Hamlin Ave., Chicago 47, Ill.
Catt, Carl (46)
General Delivery, New Albany, Miss.
Catt, Grover H. (52)
701 E. Lafayette, Pascagoula, Miss.
Catts, David D. (43)
Cole Labs., Inc., 42-25—9th St., Long Island City 1, N. Y.
Caudle, Virginia (50)
City Memorial Hospital, Winston-Salem, N. C.
Cavaiolo, P. J. (49)
1115 Bleecker St., Utica 3, N. Y.
Cavallaro, Manuel F. (56)
139 Mildorf St., Rochester 9, N. Y.
Cavanaugh, Charles A. (50)
DuPont Bldg., Wilmington, Del.
Cavanaugh, Samuel M. (53)
P. O. Box 141, Rose Hill, N. C.
Cech, Joseph J. (52)
13 W. Calendar Ave., La Grange, Ill.
Cecil, Francis X. (46)
P. O. Box 225, Edinburg, Ind.
Cecora, Raymond E. (46)
2336 E. First St., Brooklyn 23, N. Y.
Celis, Cornelio (53)
Apartado Aereo #2123, Cali, Colombia, S. A.
Celmins, Ernest W. (53)
56 E. Parkwood Dr., Dayton 5, Ohio
Cenci, Herman R. (45)
P. O. Box 972, Fresno 14, Calif.
Cennerazzo, Dante (53)
906 Hartsdale Rd., White Plains, N. Y.
Cerbulis, Voldemars K. (53)
40 Park Pl., New Rochelle, N. Y.
Cerkez, Thomas J., Jr. (47)
4101 W. 26th St., Chicago 23, Ill.
CERMAK, EMIL (08)
8616 Fourth Ave., S., Birmingham, Ala.
Cermak, Fredrick J., Jr. (44)
1599 Laclede Ave., South Euclid 21, Ohio
Cermak, John J. (55)
16 S. Peoria St., Chicago 7, Ill.
Cerone, Lawrence (49)
831 Parkway Ave., Trenton 8, N. J.
Cervantes, Jesse G. (49)
332 S. Main St., Las Cruces, N. Mex.
Cevela, Franklin C. (38)
217 Allen Ave., West Chicago, Ill.
Chabak, Love (55)
295 Durie St., Toronto 9, Ontario
Chabora, Alexander (51)
592 Palisade Ave., Garfield, N. J.
Chaboud, Georges (56)
13, Ave. de L'Opera, Paris 1, France
Chace, Frank E. (45)
283 Jastram St., Providence 8, R. I.
Chack, Eli S. (56)
4604—30th St., Mt. Rainier, Md.
Chadduck, Harry W. (46)
P. O. Box 294, Plainfield, N. J.
Chagnon, Wilfred (30)
425 Centre St., Newton, Mass.
Chaimson, Nathan D. (50)
3433 W. Lisbon Ave., Milwaukee, Wis.
Chaloff, Martin I. (47)
2323 Walton Ave., Bronx 53, N. Y.
Chambers, James C., Jr. (54)
684 Campbell Circle, Hapeville, Ga.
Chambers, Melvin A. (47)
Southern Coll. of Pharmacy, 223 Walton St., N. W., Atlanta, Ga.
Chambers, Rosa A. (48)
523 Main, Walsenburg, Colo.
Chamblee, Noel E. (46)
S. Church St., Louisville, Miss.
Chan, Joan (45)
280 N. Clifton Ave., Elgin, Ill.
Chan, Leonard (47)
399 Gregory Rd., Paramus, N. J.
Chandek, Albert J. (53)
3744 S. Austin St., Milwaukee 7, Wis.

Chandler, Albert M. (52)
223 Baldwin Ave., Pontiac 17, Mich.
Chandler, N. W. (43)
6511—6th St., N. W., Washington, D. C.
Chandler, Robert W. (49)
610 Ohio St., Ashland, Ohio
Chang, 2/Lt. Yumon (50)
6022nd USAF Hosp., APO 994, San Francisco, Calif.
Channing, S. H. (41)
Kahoka, Mo.
Chapel, William B. (49)
63 Main St., Salamanca, N. Y.
Chapman, Clyde F. (47)
325 W. Broadway, Louisville 2, Ky.
Chapman, Lloyd W. (49)
734 Francis Ave., Columbus 9, Ohio
Chapman, Tom H. (54)
6303 S. La Brea, Apt. 4, Los Angeles 56, Calif.
Chapotel, Edward L. (47)
900 Camp St., New Orleans 13, La.
Chappel, Clyde A. (54)
1020 S. 16th St., Mount Vernon, Wash.
Chariton, George (55)
600 E. Fourth St., Long Beach 12, Calif.
Chariton, Harry (47)
18501 Ventura Blvd., Tarzana, Calif.
CHARKOUDIAN, HARRY N. (32)
3270 Main St., Springfield 7, Mass.
Charles, George K. (44)
P. O. Box 392, Parsons, Kan.
Charles, Ray (48)
302 W. Pecan St., Carbondale, Ill.
Charles, William H. (51)
1122 Carson St., Pittsburgh 3, Pa.
Charlesworth, Reginald C. (54)
3035 St. Antoine St., Montreal, Que., Canada
Charlette, Marcel (55)
202 Auburn St., Cranston, R. I.
Charlton, Edward C. (54)
3805 E. Fifth St., Apt. 15, Tucson, Ariz.
Charnicki, Walter F. (47)
Sharp & Dohme Div., Merck & Co., Inc., West Point, Pa.
Charp, Harry K. (55)
402 Howard Circle, Chattanooga 11, Tenn.
Chartrand, Omer R. (52)
Cove Rd., Orleans, Mass.
CHASE, CHESTER C. (36)
2235 Melville Dr., San Marino 9, Calif.
Chase, Donald G. (55)
323 W. McCreight Ave., Springfield, Ohio
Chase, Donald L. (51)
5031 Carew, Bellaire, Tex.
Chase, Grafton D. (51)
43rd & Kingsessing Ave., Philadelphia 4, Pa.
Chase, Jack L. (47)
4843 Escalon Ave., Los Angeles 43, Calif.
Chase, James G. (50)
Rte. 1, Albion, Pa.
Chasky, Hilbert P. (47)
860 E. 10th St., Brooklyn 30, N. Y.
Chatkin, R. (47)
401 Summit Ave., Hagerstown, Md.
Chatlin, Jerry (52)
235 Oglethorpe St., N. W., Washington 11, D. C.
Chavkin, Leonard T. (47)
106 Devonshire Dr., New Hyde Park, L. I., N. Y.
Cheatham, Lemuel W., Jr. (54)
4107 Boscobel Ave., Richmond, Va.
Cheetham, Mary E. (55)
855 Bridge St., Lowell, Mass.
Cheffy, William B. (51)
207 Walton Ave., Barnesville, Ohio
Chehak, Milo A. (23)
730 Merchants Natl. Bank Bldg., Cedar Rapids, Iowa
Chelovich, V. (41)
2759 Logan Blvd., Chicago 47, Ill.
Chen, Hisae I. (52)
P. O. Box 101, Eloise, Mich.
Chen, James L. (47)
30 Fairview Ave., Fairview Knolls, Milltown, N. J.

CHEN, K. K. (27)
Eli Lilly & Co., Indianapolis, Ind.
Chen, Walter S. (51)
P. O. Box 134, Taipei, Taiwan, Formosa, China
Cheney, Ralph H. (39)
Brooklyn Coll., Biology Dept., Brooklyn 10, N. Y.
Cheney, William C., Jr. (53)
327 E. First, S., Salt Lake City, Utah
Cheng, Kuo-Shiuan (52)
1141 W. Jefferson Blvd., Los Angeles, Calif.
Cherepow, John (44)
148 Lindberg Blvd., Bloomfield, N. J.
Cherkas, Max A. (43)
1107 Kerper St., Philadelphia, Pa.
Chermak, Robert T. (55)
56 McKinley Ave., Endicott, N. Y.
Cherny, Morris R. (47)
167 N. Park St., East Orange, N. J.
Cherry, Lois F. (55)
3227 Andreasen Dr., Lafayette, Calif.
Cherson, Arnold (54)
1759 Dahill Rd., Brooklyn 23, N. Y.
Cheshire, Stanley R. (51)
1011 N. 14th, W., Salt Lake City, Utah
Chesney, John G. (46)
1007 S. 55th Terr., Kansas City 6, Kans.
Chestnut, James D. (54)
289 W. 147th St., New York 39, N. Y.
Cheston, George F. (50)
1530 Spring Garden St., Philadelphia 1, Pa.
Chevrier, Edward R. (46)
2894 Neil Ave., Columbus, Ohio
Chianakas, James M. (51)
2803 N. Dechman Ave., Peoria, Ill.
Chichester, H. L. (34)
1090 Washington Ave., Macon, Ga.
CHIEGO, BERNARD (39)
116 Warwick St., Bloomfield, N. J.
Chiei, Dante A. (51)
31-14—77th St., Jackson Heights 70, N. Y.
Chikata, Florence (53)
3110—12th Ave., S., Seattle 44, Wash.
Chilcoat, George O. (46)
1115-A Pennsylvania Ave., S. E., Washington 3, D. C.
Childress, Byron (52)
209 Lincoln Way, E., Mishawaka, Ind.
Childress, Glenn (55)
1129 E. State, Fort Wayne 3, Ind.
Childs, Edwin H. (55)
948 W. Woodland Ave., Youngstown, Ohio
Childs, Richard F. (53)
Coll. of Pharmacy, Univ. of Arizona, Tucson, Ariz.
Chiles, Philip L. (43)
2618 W. Shorb St., Alhambra, Calif.
Chiles, Ray W. (50)
310 W. 14th St., Lawrence, Kans.
Chilgren, Edward A. (46)
1430—32nd Ave., San Francisco, Calif.
Chimera, Alphonse C. (51)
5244 Main St., Williamsville 22, N. Y.
Chin, Doon P. (46)
1672 Broadway, San Francisco, Calif.
Chin, Molly T. (51)
242 Joice St., San Francisco 8, Calif.
Chin-Bing, Sylvia M. (44)
3615 Bauvis St., New Orleans 20, La.
Chinn, James E. (49)
2940 N. E. Alberta St., Portland 11, Oreg.
Chiola, Albert J. (48)
301 N. High St., Millville, N. J.
Chipman, J. C. (54)
1815 W. 41st, Kansas City, Mo.
Chirnside, Lloyd M. (47)
Mathew Drug's, Aspen, Colo.
Chitwood, R. E. (50)
P. O. Box 111, Springerville, Ariz.

Chiu, Louise L. (54)
3842½ S. Figueroa St., Los Angeles 37, Calif.
Chleborad, Lorraine R. (48)
1410 New York Ave., Brooklyn 10, N. Y.
Chmielewski, Anthony M. (47)
1602 S. 92nd St., West Allis 14, Wis.
Chochola, James J. (47)
3758 W. 26th St., Chicago 23, Ill.
Chock, Benjamin Y. K. (53)
Territorial Hosp., Kaneohe, Oahu, Hawaii
Chojnacki, Richard A. (49)
2105 W. Mitchell St., Milwaukee 15, Wis.
Chow, Calvin C. M. (53)
1430 Hyde St., San Francisco, Calif.
Chow, Jean (54)
4518 Arabia Ave., Baltimore, Md.
Chrismer, R. Leslie (44)
361 Main St., Pennsburg, Pa.
Christensen, Arnold C. E. (47)
195 E. Broadway, Eugene, Oreg.
CHRISTENSEN, BERNARD V. (28)
Coll. of Pharmacy, Ohio State Univ., Columbus 10, Ohio.
Christensen, Carl C. (46)
1230 N. E. Third St., Pompano Beach, Fla.
Christensen, Christian A. (47)
6036 Brownleigh St., Berkeley City 21, Mo.
Christensen, Edith S. (48)
4047 Union Bay Lane, Seattle 5, Wash.
Christensen, Gordon (53)
305 S. 200, W., Cedar City, Utah
Christensen, Holger A. (49)
804—7th Ave., Iowa City, Iowa
Christian, Helen (54)
4 Lenox Ave., West Warwick, R. I.
Christian, James M. (51)
P. O. Box 674, Narrows, Va.
Christian, James M. (53)
1542 Jefferson Rd., Macon, Ga.
CHRISTIAN, JOHN E. (42)
School of Pharmacy, Purdue Univ., West Lafayette, Ind.
Christiansen, C. A. (49)
3976 Elston Ave., Chicago 18, Ill.
Christiansen, Lewis A. (48)
121 W. 35th Ave., Apt. 2-A, Gary, Ind.
Christiansen, Ralph C. (51)
545 Park St., Upper Montclair, N. J.
Christianson, Dale L. (52)
9145—81st Ave., Edmonton, Alta., Canada
Christianson, Hubert H. (51)
Mohler, Wash.
Christianson, Paul J. (52)
1504 Asbury St., St. Paul 13, Minn.
Christie, Gerard A. (54)
763 Dawson St., Bronx 55, N. Y.
Christina, Vincent (23)
22 Lawton St., New Rochelle, N. Y.
Christopher, Robert E., Jr. (52)
Duttons Drug Store, Narrows, Va.
Chronister, Richard A. (55)
101 Jefferson St., Ossian, Ind.
Chrysostom, Rachel K. (44)
3 Mill St., Charleston, S. C.
Chrzan, Clemens B. N. (47)
1686 S. Fifth St., Milwaukee 4, Wis.
Chu, James (36)
47 Mott St., New York, N. Y.
Chu, T. R. (49)
541 W. 113th St., Apt. 6-E, New York, N. Y.
Chung-Leung, Cheung (50)
4, Moreton Terr., First Floor, Causeway Bay, Hong Kong
Chura, George R. (54)
3149a Osage, St. Louis 18, Mo.
Church, H. C. (50)
P. O. Box 1090, Roseburg, Oreg.
Churchill, Robert P. (50)
21 Smith Drive, Rte. 2, Library, Pa.
Churchill, Winston N. (50)
360 S. Sycamore St., Martinsville, Ind.
Chvala, Frank J. (47)
1618 Second St., W., Ashland, Wis.

Chvala, J. Allen (47)
5201 W. 25th St., Cicero 50, Ill.
Chvatte, Cpl. Eli I. (51)
1st Arm. Div., 1st SPT BN., 1st Med. Co., Fort Hood, Tex.
Ciancia, Jeremiah J. (49)
10 Glenwood Ave., Leonia, N. J.
Cianciarulo, Edmund A. (49)
71 Pennsylvania Ave., Somerville 45, Mass.
Cianciolo, Frank W. (55)
2529 Indian Mound, Norwood 12, Ohio
Ciciulla, Salvatore A. (54)
1502 S. 55th St., Omaha 6, Nebr.
Ciemielewski, Wanda M. (45)
1421 Capitol Ave., Fort Wayne, Ind.
Ciletti, Dominic J. (52)
689 W. Chestnut St., Washington, Pa.
Ciminera, Joseph L. (38)
704 Perkiomen Ave., Lansdale, Pa.
Ciochon, Charles E. (53)
7058 N. Wellesley, Portland 3, Oreg.
Cioffi, Mary (55)
804 Montooth, Pittsburgh 10, Pa.
Ciolfi, Agnes S. (55)
110 Flagler Dr., Miami Springs, Fla.
Cipriano, Paul C. (50)
136 W. Second St., Bridgeport, Pa.
Cipriany, Louis C. (49)
925 S. 55th St., Philadelphia 43, Pa.
Cipro, Vito E. (55)
V. A. Hospital, Rutland Heights, Mass.
Cirrito, Joseph J. (55)
2400 Cumberland Rd., San Marino, Calif.
Cisneros, Mrs. Robert M. (52)
6910 Vicksburg St., New Orleans, La.
Citrenbaum, Bernard F. (50)
708 Rittenhouse St., N. W., Washington 11, D. C.
Claflin, Albert W. (43)
180 Medway St., Providence 6, R. I.
Clagg, Roy E. (55)
25 W. Third St., Tulsa 5, Okla.
Clampitt, George W. (43)
510—23rd St., Galveston, Tex.
CLAPP, LOWELL T. (05)
59 Evans Rd., Brookline, Mass.
Claretto, Joe E. (55)
Elm Grove Trailer Park, North Terre Haute, Ind.
Clark, Allen B. (54)
2312 E. 15th St., Tulsa, Okla.
Clark, Cecil W. (49)
13115 Nimrod Pl., Los Angeles 49, Calif.
Clark, Charles W. (54)
9 Bracken Ave., Paoli, Pa.
Clark, Edford L. (56)
306 Branham St., Prestonburg, Ky.
Clark, Esther I. (43)
759 Chestnut St., Springfield 7, Mass.
Clark, Frank B. (48)
Rte. 2, Box 302, Bedford, Pa.
Clark, Frank C. (53)
102 N. Riverview Dr., Parchment 15, Mich.
Clark, Frederic (48)
2217—32nd St., Lubbock, Tex.
Clark, Harry E. (49)
330 Broad St., Waverly, N. Y.
Clark, Hubert F. (24)
27 Darte Ave., Carbondale, Pa.
Clark, James G. (52)
5223 Brookdale Rd., South Gate, Calif.
Clark, John C. (47)
7380 Hardesty, Union Lake, Pontiac, Mich.
Clark, John W. M. (54)
479 Main St., Athol, Mass.
Clark, Joseph A. (52)
1020 S. Adams St., Marion, Ind.
Clark, M. P. M. (41)
Caixa Postal 180, Rio de Janeiro, Brazil
Clark, Myles B. (49)
214 S. Main St., Seminole, Tex.
Clark, Myra K. (54)
1112 S. W. Third Ave., Gainesville, Fla.

CLARK, RALPH W. (22)
School of Pharmacy, Univ. of Oklahoma, Norman, Okla.
Clark, Robert C. (53)
259 N. Park, Fond du Lac, Wis.
Clark, W. A., Jr. (52)
1904 Kearney St., Denver 20, Colo.
Clark, W. W. (52)
590 E. Vine St., Bartow, Fla.
Clark, William A. (47)
170 Main St., Annapolis, Md.
Clark, William A. (49)
9 Foch St., North Cambridge, Mass.
Clark, William W. (47)
874 Ensenada Ave., Berkeley 7, Calif.
Clarke, Albert E. (55)
6344 Washington Blvd., Indianapolis, Ind.
Clarke, Arthur R. (55)
446 Exchange, Geneva, N. Y.
Clarke, B. Elizabeth (56)
St. Joseph's Hospital, Brantford, Ont., Canada
Clarke, B. L. (46)
Merck & Co., Inc., Rahway, N. J.
Clarke, Ella M. (52)
50th & Spruce Sts., Philadelphia 39, Pa.
Clarke, Julious F., Jr. (48)
900 Willow Rd., Menlo Park, Calif.
Clarke, Leroy L. (54)
19 S. Magdalen, San Angelo, Tex.
Clarke, William T., Jr. (54)
2211 Ross Ave., Waco, Tex.
Claus, Edward P. (30)
School of Pharmacy, Univ. of Pittsburgh, Pittsburgh, Pa.
Claus, Jacqueline (50)
4120 Anita, Houston, Tex.
Claus, Malcolm F. (49)
Southern Baptist Hosp., 2700 Napoleon Ave., New Orleans 15, La.
Clauss, Charles G. (47)
P. O. Box 92, Oakdale, La.
Claxton, Lee R. (52)
131 W. Taylor St., Griffin, Ga.
Claxton, William L. (49)
1220 Greenfield Dr., El Cajon, Calif.
Clay, Andrew R. (46)
Hallock, Minn.
Clay, Brian C. (48)
913 Dartmoor Ave., Cleveland 31, Ohio
Clay, Donald D. (49)
900 Broadway, Mt. Pleasant, Iowa
Clay, Michael M. (51)
Coll. of Pharmacy, Columbia Univ., 115 W. 68th St., New York 23, N. Y.
Claypool, Edward K. (52)
Rte. 2, Lexington, Ky.
Claypool, Louis S. (51)
P. O. Box 1553, Syracuse, Kans.
Clayton, John D. (55)
2304 W. Louise, Grand Island, Nebr.
Clayton, William G. (47)
1422 W. Division, Grand Island, Nebr.
Cleary, Robert J. (53)
1621 Hammond Ave., Superior, Wis.
Cleere, Richard H. (53)
7317 Division Ave., Birmingham, Ala.
Cleff, Raymond B. (53)
5615 Lebanon Ave., Philadelphia 31, Pa.
Clein, Lillian (47)
3617 E. Cherry St., Seattle 22, Wash.
Clem, Howard D. (51)
Langdale, Ala.
Clement, N. Clark (34)
63 Brook St., Wellesley, Mass.
Clemente, Louis V. (45)
45 Briarfield Dr., Great Neck, N. Y.
Clements, Boyd S. (55)
Warsaw, Va.
Clements, Fred W. (43)
International Labs., Inc., 80 W. Main St., Rochester 14, N. Y.
Clemons, Eddie (52)
1527 W. Pearl St., Jackson, Miss.
Clemson, Richard P. (52)
Parkside Apts., Apt. 1, Hershey, Pa.

Cleveland, Harold V. (46)
612 North Ave., Waukegan, Ill.
Cleveland, T. H. (55)
120 N. Grafton St., Dublin, Tex.
Clewell, Roy J. (55)
816 N. Washington, Junction City, Kans.
Cliffe, Albert A. (49)
213 Main, Ridgway, Pa.
Clifford, John C. (55)
2447 Maple Wood, Toledo 6, Ohio
Clifford, Joyce L. (48)
25240 Cantata Way, Los Altos, Calif.
Clifford, Mabel B. (44)
Bethel, Vt.
Clifford, Margaret H. (53)
4004 Dixie Hwy., Louisville 16, Ky.
Clifton, Carole H. (54)
Temple, Ga.
Clifton, Wilbur, L., Jr. (55)
916 Second Ave., Albany, Ga.
Cline, Charles W. (51)
5952 Acoma Dr., Toledo 13, Ohio
Cline, F. Herman (44)
332 N. Tryon St., Charlotte 1, N. C.
Cline, H. H. (49)
11529 E. Lewis, Wichita 15, Kans.
Clingman, Roy H. (51)
1327 Delhi, Dubuque, Iowa
Clinton, Wills H. (50)
1830 Burnette Ave., East Cleveland 12, Ohio
Closs, John O. (41)
30 Rockefeller Plaza, Suite 1732, New York 20, N. Y.
Closset, Albert L. (48)
27 Chier de la Fontaine, Liege, Belgium
Clouse, Reynold R. (44)
1420 Rockland, Reading, Pa.
Clouthier, Charles E. (54)
210 N. Locke Ave., Farmington, N. Mex.
Clubb, Harold K., HMC (47)
USS Severn AO-61, % FPO, New York, N. Y.
Cluff, Vearl (41)
Pima, Ariz.
Clukay, Bertram (47)
8 Grove St., Peterborough, N. H.
Clymer, Harold A. (41)
739 Grove Ave., Southampton, Pa.
Coad, Caroline J. (50)
Proctor Community Hosp., Peoria, Ill.
Coan, Chester C. (49)
18 E. Washington, Greencastle, Ind.
Coar, E. R. (53)
60 Union St., San Francisco, Calif.
Coar, Richard O. (52)
4720—7th St., N. E., Seattle 99, Wash.
Cobb, Elmer L. (49)
35207 June Ave., Wayne, Mich.
Cobb, Henry L. (46)
York, Ala.
Cobb, J. C. (50)
219 W. Main, Tishomingo, Okla.
Cobb, James B. (54)
909 N. Hutchinson Ave., Adel, Ga.
Cobb, Thomas E. (47)
1524—44th St., Birmingham 8, Ala.
Cobe, Herbert M. (46)
3223 N. Broad St., Philadelphia 40, Pa.
Cobo, Lionel M. (55)
937 Fleming St., Key West, Fla.
Cobrin, Jack (56)
25 Beekman Pl., Rochester, N. Y.
Coburn, Thelma M. (42)
304 Thomas Jefferson Hotel, Birmingham 3, Ala.
Coccia, Silvio D. (54)
33 Field Hospital, APO 11, New York, N. Y.
Cochlin, Rachel R. (55)
Rte. 4, Lenape Rd., West Chester, Pa.
Cochran, Dale T. (55)
2418 E. Main St., Columbus 9, Ohio
Cochran, Shirley M. (55)
8410 Benotho Pl., Mercer Island, Wash.
Cochrane, Leo P. (53)
Grants Drug Store, Randolph, Vt.
Cocke, George B. (40)
Center St., Manassas, Va.

Cockrell, Alfrieda Z. (37)
Northern Inyo Hospital, Bishop, Calif.
Coco, Albert M. (45)
25 Oxford Terr., West Orange, N. J.
Coco, Angelo (48)
625 N. Village Ave., Rockville Centre, L. I., N. Y.
Coco, Eugene V. (52)
1830 Princeton St., Alexandria, La.
Coco, Onofrio J. (45)
180 Mott Ave., Inwood, L. I., N. Y.
Cocolas, George H. (52)
School of Pharmacy, Univ. of North Carolina, Chapel Hill, N. C.
Codner, Peter (52)
300 California Ave., Apt. 10, Reno, Nev.
Coe, Allan J. (46)
704 S. Glenwood Ave., Springfield, Ill.
Coffey, Maryrose (44)
42 LaFoye St., Brockton, Mass.
Coffman, Herman L. (47)
P. O. Box 514, Norris City, Ill.
Coffman, Lloyd E. (49)
137 W. Clay, Roodhouse, Ill.
Coffman, William R. (49)
3932 Altura, El Paso, Tex.
Coggins, Jack E. (56)
333 Davis St., Trumann, Ark.
Coghill, Marjorie M. (43)
503 Simpson Ave., Lake Bluff, Ill.
Cohen, Abraham (43)
199 Sheridan Ave., Roselle, N. J.
Cohen, Abraham H. (53)
160 Tulip Ave., Floral Park, N. Y.
Cohen, Alfred J. (47)
314 Main St., Irwin, Pa.
Cohen, Benjamin M. (44)
1942 Hennepin Ave., Minneapolis, Minn.
Cohen, Carl M. (53)
1650 E. 69th St., Chicago, Ill.
Cohen, David I. (44)
9 Gifford Ave., Jersey City, N. J.
Cohen, David J. (46)
197 Franklin St., Quincy 69, Mass.
Cohen, Edward R. (52)
79 Locust St., Winthrop, Mass.
Cohen, Eugene L. (41)
1355 N. Front St., Philadelphia 22, Pa.
Cohen, Herman M. (52)
16 F St., Allerton, Mass.
Cohen, Jack (45)
2405 Piedmont Rd., N. E., Atlanta, Ga.
Cohen, Joel M. (55)
200 Elsworth Ave., New Haven 11, Conn.
Cohen, Joseph (53)
3740 Dolfield Ave., Baltimore 15, Md.
Cohen, Julius H. (54)
5 Linden St., Salem, Mass.
Cohen, Karl P. (52)
2757 Bryden Rd., Bexley 9, Ohio
Cohen, Maurice (48)
12 Marshall St., Apt. 2-U, Irvington, N. J.
Cohen, Morris (50)
Myers Drug Store, Norristown, Pa.
Cohen, Mortie (49)
P. O. Box 491, Walterboro, S. C.
Cohen, Nathan Y. (49)
708 Canton St., Elizabeth, N. J.
Cohen, Pvt. Paul (53)
Med. Det., 3rd Recon. Bn. (Prov.), 3rd Inf. Div., Fort Benning, Ga.
Cohen, Paul P. (50)
Norwood Pharmacy, Inc., 638 Washington St., Norwood, Mass.
Cohen, Ronald (52)
61-29—182nd St., Flushing 65, N. Y.
Cohen, Sam (52)
55 Fieldwood Dr., Rochester 9, N. Y.
Cohen, Samuel (53)
2414 S. Fourth St., Philadelphia 48, Pa.
Cohen, Sol (56)
26-21 Union St., Flushing 54, N. Y.
Cohen, Yale J. (47)
3216 Payne Ave., Cleveland, Ohio
Cohn, Benjamin C. (52)
Hasley Ave., Tupper Lake, N. Y.

Cohn, Elizabeth V. (54)
61 Main St., Tupper Lake, N. Y.
Cohn, Samuel (49)
5045 Torresdale Ave., Philadelphia 24, Pa.
Cohn, William A. (54)
2502 E. 19th St., Brooklyn 35, N. Y.
Coker, Clifford O. (53)
Owl Drug, Shawnee, Okla.
Coker, Samuel T. (53)
Univ. of Mississippi, Dept. of Pharmacology, University, Miss.
Colabrese, Ann (51)
4741 Friendship Ave., Pittsburgh, Pa.
Colacurcio, D. A. (47)
52 Dwight St., Jersey City 5, N. J.
Colavito, Orazio A. (55)
321 Ave. X, Brooklyn, N. Y.
Colbert, Charles E. (47)
30 E. Third Ave., Spokane 10, Wash.
Colborn, Harry R., Jr. (48)
161 Spring St., Newton, N. J.
Colby, Autumn E. (52)
4400 Fifth Ave., Pittsburgh 13, Pa.
Colby, Raymond A. (52)
1118 S. 16th Ave., Yakima, Wash.
Cole, Brazillai L. (25)
3727 Laclede Ave., St. Louis 8, Mo.
COLE, BESS O. (15)
3800 Beech Ave., Baltimore 11, Md.
Cole, Burr R. (47)
8228 Geary Blvd., San Francisco 21, Calif.
Cole, Earl M. (49)
39 S. Crystal St., East Stroudsburg, Pa.
Cole, Franklin R. (51)
186 S St., Salt Lake City, Utah
Cole, Paul F. (42)
4945 W. Fitch Ave., Skokie, Ill.
Cole, Ronald C. (52)
1406 Main St., Delano, Calif.
Cole, Ronald G. (52)
2023—7th St., N. W., Grand Rapids 4, Mich.
Coleman, Barbara M. (55)
2705—13th St., N. E., Washington 18, D. C.
Coleman, J. T. (52)
2220 S. Third St., Memphis 9, Tenn.
Coleman, LTJG James S. (50)
USS Herbert J. Thomas, DDR 833, % FPO, San Francisco, Calif.
Coleman, John E. (56)
Celina, Tenn.
Coleman, Mary Ann (49)
Bayonne Hosp. & Disp., E. 30th St., Bayonne, N. J.
Coletta, Charles J. (50)
1301 Rodman Rd., Wilmington, Del.
Coley, Charles W. (49)
196 E. Jackson St., Milan, Tenn.
Colgate, William B. (54)
144-54—29th Ave., Flushing 54, N. Y.
COLIN, G. G. (26)
Adolpho Prieto 1225, Mexico 12, D. F.
Coll, Lucien A. (43)
400 Cilley Rd., Manchester, N. H.
Colleck, Sam N. (49)
3587 Virginia Park, Windsor, Ont., Canada
Collette, Allan (47)
6410 Fannin St., Houston 25, Tex.
Colletti, Albert (51)
1701 Benson Ave., Brooklyn 14, N. Y.
Collier, Albert W. (52)
1601 S. 7th St., Terre Haute, Ind.
Collier, Dorothy E. (49)
11804 Chesterfield Ave., Cleveland 8, Ohio
Collier, Halcyone B. (49)
12116 Gulf Blvd., St. Petersburg, Fla.
Collier, Robert H., Jr. (50)
103 E. Main, Post, Tex.
Collier, Wesley T. (50)
Greenville General Hospital, Greenville, S. C.
Colligas, John (50)
Ortho Pharmaceutical Corp., Raritan, N. J.

Collin, Agnold (46)
Botica Internacional, Apt. 1292, Guayaquil, Ecuador
Collins, Alfred (52)
8 West St., Whitehall, N. Y.
Collins, Earl P. (52)
123 "T" St., N. W., Washington, D. C.
Collins, Frank (47)
5512 Delmar, St. Louis 12, Mo.
Collins, Galen F. (52)
812 Leland Ave., Elkhart, Ind.
COLLINS, GEORGE W. (11)
11154 S. Artesian Ave., Chicago 43, Ill.
Collins, Leslie E. (52)
6625 S. Montgomery, Tacoma 9, Wash.
Collins, Luther (49)
Columbia, Ky.
Collins, Thomas P. (49)
2804 Fairfield Ave., Bridgeport 5, Conn.
Colloca, Robert (52)
68 Union St., Lodi, N. J.
Colluccini, John (47)
10 Henry St., East Boston 28, Mass.
Colsky, Oscar (40)
950 N. Parkway, Memphis 5, Tenn.
Colson, Henry C., Jr. (33)
1033 St. Paul St., Baltimore 2, Md.
Colucci, James R. (56)
84 Bayclif Dr., Rochester 9, N. Y.
Columbus, Anthony M. (53)
2035 E. 96th St., Cleveland, Ohio
Colunga, Jose S. (48)
Modern Pharmacy, Nogales, Ariz.
Combs, William C. (49)
Rugby Terr., Abingdon, Va.
Comer, Jack P. (49)
Rte. 1, Franklin, Ind.
Comess, Marvin (44)
4753 N. Spaulding Ave., Chicago 25, Ill.
Comino, John C. (49)
337 S. Lemon Ave., Walnut, Calif.
Comm, Clifford O. (44)
323 Virginia Ave., Chester, W. Va.
Compton, Herschel G. (47)
Fairview Farm, Barlow, Ky.
COMSTOCK, ROYAL R. (46)
4125 N. 24th Pl., Milwaukee 9, Wis.
Condo, Joseph (52)
28 Montcalm Ave., Plattsburg, N. Y.
Condra, Louis W. (52)
1100 Louisiana, Houston 2, Tex.
Conery, William J. (55)
500 Main St., Pine Bluff, Ark.
Coniaris, Andrew (47)
168 N. Bridge St., Apt. 15, Somerville, N. J.
Coniglio, Francis J. (45)
278 Abbott Rd., Buffalo, N. Y.
Coniglio, Frank L. (32)
P. O. Box 416, Lutz, Fla.
Conine, James W. (47)
Pharmaceutical Research, Eli Lilly & Co., Indianapolis, Ind.
Conley, Bernard E. (47)
707 Prospect, Lake Bluff, Ill.
Conley, J. W. (50)
2537 Peck Rd., Monrovia, Calif.
Conley, R. E. (45)
608 Richards, Geneva, Ill.
Conn, Elmer G. (46)
1000 Macdonald Ave., Richmond, Calif.
Connell, Robert F. (45)
Mt. Auburn Hospital, Cambridge, Mass.
Connelly, Alice R. (47)
1262 W. 82nd St., Los Angeles 44, Calif.
Conner, Harold K. (47)
107 N. Vine St., West Union, Iowa
Conner, Kenneth E. (52)
Brookneal, Va.
Conner, Robert T. (51)
424 Williams Rd., Wynnewood, Pa.
Conney, Leo Y. (47)
736 Elm St., Winnetka, Ill.
Connolly, James E. (47)
2029—24th Ave., N., St. Petersburg, Fla.
Connolly, Mary T. (52)
Frankford Hospital, Philadelphia 2, Pa.

Connor, Arthur E. (50)
P. O. Box 132, Hockessin, Del.
Connor, Edwin J. (50)
101 W. State St., Kennett Square, Pa.
Connor, Leo D., Jr. (55)
16 College Ave., Plattsburg, N. Y.
Connor, Patrick J. (47)
515 National Bank Bldg., Omaha, Nebr.
Connor, Richard D. (52)
2415 E. 65th, Seattle 15, Wash.
Connor, Robert E. (55)
1739 Park Ave., Omaha 5, Nebr.
Conrad, Harold E. (50)
Rte. 1, Toboso, Ohio
Conrad, Janet J. (51)
229 Ogden St., Hammond, Ind.
Conrad, Lester I. (43)
P. O. Box 98, Milltown, N. J.
Conroy, Joseph R. (46)
1539 State Ave., Coraopolis, Pa.
Consilvio, Nicholas T. (54)
11 N. Columbus Ave., Mt. Vernon, N. Y.
Constine, John H. (43)
10 Meade Rd., Mounted Rte., Ambler, Pa.
Conte, Felix A. (48)
1328 Parrott Dr., San Mateo, Calif.
Contes, William E. (49)
969 Liberty Ave., Pittsburgh 22, Pa.
Conti, Frank C. (50)
273—15th St., Buffalo 13, N. Y.
Conti, Marie E. (49)
191-14—110th Rd., St. Albans 12, N. Y.
Conti, Vincent J. (56)
1553 E. Second St., Brooklyn 30, N. Y.
Continelli, Basil M. (50)
25 Macamley, Buffalo 25, N. Y.
Contzen, Guillermo (49)
Correo Central, Clasificador 599, Santiago, Chile
Converse, Perry E. (51)
614 La Salle Blvd., Lansing 12, Mich.
Conwell, Verne C. (53)
1102 Main St., Milwaukee, Oreg.
COOK, ALFRED P. (02)
79 Park St., Portland, Maine
Cook, Clarence H., Jr. (55)
Vet. Am. Hospital, P. O. Box 17037, Houston, Tex.
COOK, E. FULLERTON (01)
24 Beechwood Rd., Pine Ridge, Media, Pa.
Cook, Elton S. (40)
1840 Madison Rd., Cincinnati, Ohio
Cook, Harold J. (51)
777 Wyoming Ave., Kingston, Pa.
Cook, John E. (47)
2801 S. E. 22nd Ave., Portland 2, Oreg.
Cook, Louis A., Jr. (50)
1927 Seneca St., Buffalo 10, N. Y.
Cook, Louise W. (47)
1836 South Ave., LaCrosse, Wis.
Cook, Lynn H. (50)
2808 Richfield Rd., Flint 7, Mich.
Cook, Milton R., Jr. (52)
Estabrook Circle, West Lebanon, N. H.
COOK, ROY B. (24)
5 Manor Pl., Charleston, W. Va.
Cooke, John E. (45)
Maritime Coll. of Pharmacy, College St., Halifax, Nova Scotia, Canada
Cooke, Lewis A. (50)
3325 N. Austin Ave., Chicago 34, Ill.
Cool, John C. (54)
Rte. 4, Box 328, Elgin, Ill.
Cooley, Leon R. (46)
3630 Hazelhurst Ave., Toledo, Ohio
Cooley, Russell A. (47)
150 S. Madison Ave., Pasadena 5, Calif.
Cooley, William A. (55)
201 Valley St., Cumberland, Md.
Cooner, Francis M., Jr. (53)
705 Harrold Ave., Americus, Ga.
Coons, Elsie M. (47)
5431 Forest, Kansas City 10, Mo.
Coontz, Anthony P. (52)
236 Hillside, Waterloo, Iowa

Coontz, Harvey E. (52)
1216 McArthur Circle, Evansville, Ind.
Cooper, Chauncey I. (47)
School of Pharmacy, Howard Univ., Washington 1, D. C.
Cooper, Eugene L. (50)
1134 E. Parkedge Lane, St. Louis 5, Mo.
Cooper, Franklin D. (51)
7313 Hallmark Pl., Springfield, Va.
Cooper, Gerald J. (52)
315 Winthrop St., Toledo 10, Ohio
Cooper, Harrison L. (50)
3304 Chauncey Pl., Mt. Rainier, Md.
Cooper, Jack (47)
11 Iris Rd., Summit, N. J.
Cooper, James D. (50)
514 Indiana Ave., Chester, W. Va.
Cooper, Kenneth A. (51)
1304 Atlantic Ave., Knoxville, Tenn.
Cooper, Lillian E. (49)
49 Ripley Pl., Buffalo 22, N. Y.
Cooper, M. L. (42)
700 W. North Ave., Baltimore 17, Md.
Cooper, Nathan (50)
145 Buckingham Way, Apt. 103, San Francisco 27, Calif.
Cooper, Omer C. (50)
Oak Harbor, Wash.
Cooper, W. A. (48)
74 W. Main St., Cambridge, N. Y.
Cooper, William H. (51)
1363 Ada St., Akron 6, Ohio
COOPER, ZADA M. (09)
102 N. Fifth Ave., Villisca, Iowa
Cooperman, Bertram (48)
165 Paine Ave., Irvington 11, N. J.
Cooperman, Leon (46)
4621 Sharon Terr., Pennsauken, N. J.
Cooter, Ernest F. (49)
917 N. Chester, Oildale, Calif.
Cope, Leighton M. (49)
7117 Lincoln Dr., Philadelphia 19, Pa.
Copeland, Kern H. (46)
6701 S. Normandie, Los Angeles 44, Calif.
Copello, Vincent (47)
229 Main St., Little Ferry, N. J.
Copley, Duncan M. (40)
5 Francis Ave., Norwich, N. Y.
Coran, Aubert Y. (50)
2006 S. Brentwood, Brentwood, Mo.
Corbett, Frank J. (51)
1008 S. Greenwood, Park Ridge, Ill.
Corbett, Raymond C. (51)
4004 Main St., Homestead Park, Pa.
Corbin, E. H. (53)
Evergreen Drug Store, P. O. Box 65, Evergreen, Colo.
Corbin, Edward N. (41)
10 Hyland Terr., Orange, Conn.
Corbin, H. Lane (55)
1053 S. Ogden Dr., Los Angeles 19, Calif.
Corcoran, Joseph A. (54)
4902 Knorr St., Philadelphia 35, Pa.
Cord, William H. (53)
1850 State St., Memorial Hospital, New Albany, Ind.
Cordasco, Carl (48)
62 N. 11th St., Newark 7, N. J.
Cordiner, H. H. (44)
P. O. Box 36, Laramie, Wyo.
Cordle, Harry J. (46)
120 Broadway, Rm. 2160, New York 5, N. Y.
Core, Alfred C. (48)
1332 S. 59th Ave., Cicero, Ill.
Corena, Julio (51)
81 Queenlily Rd., Levittown, Pa.
Corgan, Bert C. (42)
3401 Franklin St., Denver, Colo.
Corley, Judson A. (51)
626 E. Morningside Dr., N. E., Atlanta, Ga.
Corman, Morton S. (49)
916 W. Wyoming Ave., Philadelphia, Pa.
Cornell, Jack E. (53)
1 State St., Canton, N. Y.
Cornet, Isadore (47)
547 E. 178th St., Bronx 57, N. Y.
CORNFELD, HARRY G. (29)
907 Clifton Ave., Collingdale, Pa.
Cornwell, J. Kenneth (52)
1401 N. Frederic St., Burbank, Calif.
Corrado, Joseph A. (55)
Sumner Chemical Co., Inc., Zeeland, Mich.
Corrao, Nelson E. (46)
31 South St., Morristown, N. J.
Corrente, Anthony M. (52)
26 Hillside Ave., Cedar Grove, N. J.
Corretore, Carolyn R. (52)
790 Ridge Rd., W., Webster, N. Y.
Corsig, Donald (54)
4737 Matilda Ave., Bronx 70, N. Y.
Corson, Donald H. (47)
1543 Schley St., Hillside, N. J.
Cortesi, Rudolph (44)
21 Chicopee St., Worcester, Mass.
Cortright, Edward G. (50)
212 S. Main St., Yazoo City, Miss.
Corwine, C. R. (50)
1012 E. Gold Ave., Albuquerque, N. Mex.
Coryell, Robert E. (47)
335 Western, Muskegon, Mich.
Coryllos, Elizabeth (50)
812 Park Ave., New York 21, N. Y.
Cosby, Donald C. (55)
8821 Manderley Dr., Indianapolis, Ind.
Cosgrove, Frank P. (45)
Coll. of Pharmacy, Loyola Univ., New Orleans, La.
Cosgrove, John F. (34)
418 Mt. Prospect Ave., Newark, N. J.
Coshun, Kenneth W. (51)
Rte. 6, Box 5, Waukesha, Wis.
Coskie, John W. (52)
257 Green St., Clinton, Mass.
Cossman, Hal E. (52)
1101 S. Federal Hwy., Fort Lauderdale, Fla.
Costa, James J. (50)
134 Oak St., Old Forge, Pa.
Costa, William J. (49)
6 Baldwin Ave., Ridley Park, Pa.
Costabile, Frank (42)
302½ Atwells Ave., Providence, R. I.
Costanza, Frank J. (53)
Rte. 1, Box 150-B, Belmar, N. J.
Costello, Christopher H. (41)
Columbus Pharmacal Co., 326–336 Oak St., Columbus 15, Ohio
Costello, Curtis B. (44)
The Rexall Store, Lakefield, Minn.
COSTELLO, PATRICK H. (23)
77 W. Washington St., Chicago 2, Ill.
Costenbader, Fred D. (44)
310 Delaware Ave., Palmerton, Pa.
Costoff, Cyril J. (55)
415 N. High St., Kenton, Ohio
Cotanche, James G. (51)
2 E. Main St., Sodus, N. Y.
Cote, Marcel (48)
840 Calixa-Lavallee, Apt. 3, Quebec, P. Q., Canada
Cotter, Evva H. (52)
1820 Hager St., Eugene, Oreg.
Cotton, Hugh A. (50)
535 Bowen St., Longmont, Colo.
Cottone, Faro W. (47)
73 Main St., Lodi, N. J.
Counts, Cecil L. (54)
22647 Mariano St., Woodland Hills, Calif.
Counts, Charles (48)
2332 Lacy Lane, Apt. 3, Richmond 28, Va.
Counts, John F. (47)
1527 Washington St., E., Charleston, W. Va.
Coupe, George H. (48)
Kirksville Coll. of Osteopathy & Surgery, Kirksville, Mo.
Couper, Arthur G., Jr. (52)
100 Hillsdale Rd., Dedham, Mass.
Courtney, Rosemary (51)
55 Chumasero Dr., Apt. 5-M, San Francisco, Calif.
Courtney, Roy E. (54)
529 S. Hollenbeck, West Covina, Calif.
Courvoisier, Alfred E. (55)
1232 N. Illinois Ave., Arlington Heights, Ill.
Cousins, Walter, Jr. (46)
518 Interurban Bldg., Dallas, Tex.
Coutros, Anthony W. (50)
148 Summit Ave., Jersey City, N. J.
Cowan, Edward H. (49)
4200 Ave. K, Apt. 1AA, Brooklyn 10, N. Y.
Cowan, Frederick F. (52)
2007 Naylor Rd., S. E., Washington 20, D. C.
Cowan, George A. (45)
Greenville General Hospital, Greenville, S. C.
Cowan, Philip E. (47)
208 Richton Ave., Highland Park 3, Mich.
Cowdrey, George N. (52)
6350 Van Nuys Blvd., Van Nuys, Calif.
Cowell, Verne W. (34)
4836 N. Cedar Ave., El Monte, Calif.
Cowing, Robert K. (49)
524 E. Third St., Rialto, Calif.
Cowl, Jay A. (52)
Orleanian Apts., New Orleans, La.
Cowles, Russell A. (42)
Difco Labs., Inc., 920 Henry St., Detroit 1, Mich.
Cowley, Benjamin C. (40)
65 Southbridge St., Auburn, Mass.
Cowley, Melvin (48)
68 N. Main St., Cedar City, Utah
Cowsert, Lex M. (55)
1908 Hawthorne Ave., Alexandria, Va.
Cox, Alvin C. (45)
9 Commerce St., West Point, Miss.
Cox, Betleigh C. (55)
1913 Delaware Rd., Waukegan, Ill.
COX, CYRUS L. (19)
2 Halleck St., Newark 4, N. J.
Cox, Julius E. (52)
112 Kirkland St., Abbeville 1, Ala.
Cox, Norman D. (51)
1121—23rd St., Portsmouth, Ohio
Cox, Perry E. (52)
Carraway Methodist Hosp., 2506—16th Ave., N., Birmingham, Ala.
Cox, Thomas H. (50)
1132 St. Charles Pl., N. E., Atlanta, Ga.
Coyle, Richard N. (50)
134 Montague Ave., North Charleston, S. C.
Coyne, Genevieve R. (49)
107 S. Main St., Old Forge, Pa.
Coyner, Vance T. (49)
P. O. Box 709, Bend, Oreg.
Cozanitis, Demitrios (54)
108 W. State St., Kennett Square, Pa.
Crabtree, Hendrix E. (53)
Eudora, Ark.
Crabtree, Ross E. (50)
145 S. River Rd., Apt. 2, West Lafayette, Ind.
Cracolice, Salvatore M. (48)
Milpitas Drug Co., Milpitas, Calif.
Craft, Preston R. (49)
107 W. 7th, Junction City, Kans.
Craig, David T. (48)
Radcliffe, Iowa
Craig, Donald F. (50)
221 Pomona Ave., El Cerrito, Calif.
Craig, Loyd E., Jr. (50)
P. O. Box 68, Olathe, Kans.
Craig, Preddis (47)
77 Chester St., Buffalo 8, N. Y.
Craigen, Leslie J. (52)
7622 Aurora Ave., Seattle 3, Wash.
Craighead, E. F. (55)
1928 St. Louis Ave., Fort Worth 10, Tex.
Craighead, Warren R. (48)
1611—16th St., Woodward, Okla.
Crain, Floyd H. (50)
Jenkins & Ballinger Pharmacy, Ripley, Tenn.
Cralego, Joseph A. (46)
1320 Santa Margarita Dr., Arcadia, Calif.
Crall, Harold (46)
City Drug Store, 201 E. Matthews, Jonesboro, Ark.

Cramer, A. Robert (52)
304 Rhinecliff Dr., Rochester 18, N. Y.
Cramer, Richard E. (49)
319 Trenton Ave., Point Pleasant, N. J.
Cramer, Robert D. (55)
113-115 Franklin St., Slippery Rock, Pa.
Crampton, James M. (54)
Xavier University, New Orleans 25, La.
Crandall, Burdette (53)
417 Main St., Safford, Ariz.
Crandall, Douglas W. (46)
Main St., Mexico, N. Y.
Crandall, Ernest R. (20)
4841 Cass Ave., Detroit 1, Mich.
Crandall, J. Verne (28)
8903 Mendota Ave., Detroit 4, Mich.
Crandall, Lyle O. (54)
Broadway Village Drug Co., 3010 E. Broadway, Tucson, Ariz.
Crandall, Robert W. (51)
108 E. 8th St., Jamestown, N. Y.
Crane, Vincent (51)
316 Kilbourn, Tomah, Wis.
Crapo, Richard I. (53)
701 E. First, N., Sandy, Utah
Craven, Robert L., Sr. (52)
1613 Evans St., McKeesport, Pa.
Cravens, Edward H. (56)
Box 529, V. A., Tuskegee, Ala.
Craw, Robert O. (46)
Eureka Pharmacy, Eureka, Ill.
Crawford, Samuel D. (47)
1810 Newport Blvd., Costa Mesa, Calif.
Crawford, Thomas G. (46)
4300 N. Peterson Ave., Chicago 30, Ill.
Craycraft, Tyrus R. (53)
226 Peeke, Kirkwood 22, Mo.
Craycraft, Vernon R. (53)
18 Orchard Lane, Kirkwood 22, Mo.
Creasy, William N. (49)
48 Scarsdale Rd., Tuckahoe 7, N. Y.
Creech, Willard G. (53)
Woodard & Creech Drug Co., Selma, N. C.
Creed, Charles R. (51)
Rte. 4, Hickman, Ky.
Creekmore, Raymond L. (54)
1003 N. Lee St., Whiteville, N. C.
Creviston, Duane (54)
5161 N. Ashland Ave., Chicago 40, Ill.
Crews, Elmer A. (51)
1214 Shannon Ave., Indianapolis 1, Ind.
Cribbs, William (52)
Black Lick, Pa.
Crichton, Patrick V. (48)
895 Bridgeway, Sausalito, Calif.
Crick, John A., Jr. (52)
16 Second Ave., Reynoldsville, Pa.
Cripren, Arthur E. (41)
212 N. Main St., Ann Arbor, Mich.
Crisafulli, Joseph C. (52)
138-64—76th Ave., Flushing 67, N. Y.
Crisalli, Joseph P. (45)
USPHS Hospital, 210 State St., New Orleans 18, La.
Crisci, Domenick V. (52)
22 Spring St., Newburgh, N. Y.
Criswell, John P. (56)
1505 S. Holland, Springfield 4, Mo.
Criswell, Maj. Thomas F., Jr. (40)
3700th USAF Hospital, Lackland AFB, San Antonio, Tex.
Crittenden, Katheryn M. (53)
300 E. Maryland Ave., Crewe, Va.
Critz, Thomas B. (53)
7 Lawrence, Jordan, N. Y.
Croce, S. M. (56)
Coty Products Corp., 423 W. 55th St., New York 19, N. Y.
Crocetti, Robert A. (54)
924 Thomas Rd., Columbus 12, Ohio
Crocker, Hilary B. (52)
Dean Rd., Cochituate, Mass.
Crocker, Jack O. (46)
4130 Gallatin Rd., Nashville 6, Tenn.
Crocker, Vincent (55)
3965 Laclede Ave., St. Louis 8, Mo.
Crockett, Marion S. (44)
Modern Pharmacy, 706 Bernard St., Bakersfield, Calif.
Croddy, Robert W. (51)
211 S. Phillips St., Kokomo, Ind.
Cromwell, W. H. (53)
104 N. Court St., Florence, Ala.
Crone, John R. (52)
Main St., Knox, Pa.
Crone, Kenneth O. (52)
65 Leroy St., Binghamton, N. Y.
Cronheim, Georg E. (43)
Riker Labs., Inc., P. O. Box 3157, Terminal Annex, Los Angeles 54, Calif.
Cronin, Patricia A. (52)
215 W. Clark St., Negaunee, Mich.
Cronk, Dale H. (51)
Coll. of Pharmacy, State Univ. of Iowa, Iowa City, Iowa
Crook, Sharon (49)
2540 Adams, Apt. A, Ogden, Utah
Crooks, Harold (33)
99-45—67th Rd., Apt. 309, Forest Hills, L. I., N. Y.
CROSBY, CHARLES C. (23)
Buhl, Minn.
Crosby, Justin D. (49)
418 N. Main St., Piqua, Ohio
Crosby, L. S. (36)
1309 Georgina Ave., Santa Monica, Calif.
Crosby, Oscar W. (54)
3701 Second St., W., Birmingham, Ala.
Crosier, Harold E. (45)
52 Bridge St., Shelburne Falls, Mass.
Croslin, Richard B. (49)
1155-C N. Verdugo Rd., Glendale 6, Calif.
Cross, Carl E., Jr. (52)
1849—19th St., Wyandotte, Mich.
Cross, Earl R. (53)
10710 Magnolia Dr., Cleveland, Ohio
Cross, Forrest W., Sr. (41)
T.B. Div., H.E.W. Bldg., S., Room 5615, Washington 25, D. C.
Cross, Irwin (55)
1133 Morvenwood Rd., Jacksonville 7, Fla.
Cross, Jack L. (47)
9328 Aster Ave., Affton, Mo.
Cross, John M. (39)
1125 E. 7th St., Plainfield, N. J.
CROSSEN, GEORGE E. (34)
School of Pharmacy, Oregon State College, Corvallis, Oreg.
Crosson, W. B. (49)
McKesson & Robbins, 831 Castro St., Oakland 4, Calif.
Crotty, Melvin W. (55)
3508 S. Wakefield, Arlington 6, Va.
Crotwell, Miss Johnnie M. (47)
Georgia Baptist Hospital, Atlanta, Ga.
Crouch, C. Richard (53)
622 Fifth Ave., Huntington 2, W. Va.
Crouch, Ernest (55)
W. Main St., McMinnville, Tenn.
Crouch, Victor H. (51)
3853 Dohglas Ave., Memphis 11, Tenn.
Croucher, James R. (52)
207 E. 22nd St., Paterson, N. J.
Croumey, Edward F. (46)
Mary Fletcher Hospital, Burlington, Vt.
Crouse, George F. (25)
Smithton, Pa.
Crow, Richard E. (50)
P. O. Box 148, Middletown, Ohio
Crowder, Thomas C. (55)
P. O. Box 308, Lawrenceburg, Tenn.
Crowe, David F. (46)
Chunn's Cove Rd., Box 26, Asheville, N. C.
Crowell, Paul A. (53)
401-403 N. Broadway, Pittsburg, Kans.
Crowley, Leona (46)
3316 Second Ave., Kearney, Nebr.
Crowley, S. Leslie (50)
Trolinger Pharmacy, 144 Main Ave. S., Twin Falls, Idaho
Crowley, Thomas J. (48)
546 S. Main St., Urbana, Ohio
Crown, Bernard (54)
6956 S. Clyde St., Chicago, Ill.
Crown, Sidney (55)
1949 N. E. 163rd St., North Miami Beach, Fla.
Crozier, John A. (46)
901 Curtain Ave., Baltimore 18, Md.
Cruce, Limeus H. (50)
5112 Gary Ave., Fairfield, Ala.
Crum, Kenneth W. (53)
4975 N. Central, Phoenix, Ariz.
Crume, Wilkes (50)
626 Central Ave., Hot Springs, Ark.
Crumpton, Charles E. (54)
50 Second St., Greenville, S. C.
Crumrine, James E. (52)
118—27th St., N. E., Cedar Rapids, Iowa
Crutcher, Owen L. (51)
Fairview & Boone, Johnson City, Tenn.
Crystal, George O. (53)
2727 E. 78th St., Chicago 49, Ill.
Cuadros, Ana Maria (48)
P. O. Box 6573, Santurce, P. R.
Culbert, Gerald (50)
McGill, Nev.
Culbert, James E. (49)
936 Lindale Ave., Drexel Hill, Pa.
Culter, Samuel H. (49)
908 Kilgore Rd., Rte. 5, Kalamazoo, Mich.
Cumberland, Warren E. (47)
Bourbon, Ind.
Cumbie, Burke A., Jr. (53)
130 Lyon Blvd., Youngstown 12, Ohio
Cummings, J. A. (47)
P. O. Box 8834, Pittsburgh 21, Pa.
Cummings, John J. (49)
1738 N. Nordica Ave., Chicago, Ill.
Cummings, Muriel G. (53)
144-24—173rd St., St. Albans 32, N. Y.
Cummings, William T. (47)
7141 Eberhart Ave., Chicago 19, Ill.
Cummins, Charles V. (41)
143 N. Euclid, Ontario, Calif.
Cunning, V. A. (42)
Cunning Drug Co., Corona, Calif.
Cunningham, Cal L. (50)
5216 S. W. Hamilton, Portland 1, Oreg.
Cunningham, Dorothy (48)
621 S. 13th St., E., Salt Lake City 5, Utah
Cunningham, J. W. (52)
813 Park Ave., Monroe, La.
Cunningham, Milton H. (45)
503 S. Main St., Hightstown, N. J.
Cunningham, Robert C. (53)
504 S. 16th St., Herrin, Ill.
Cunningham, Vernette E. (47)
331 Oakwood Dr., Wichita, Kans.
Cunov, Carl H. (45)
2051 Old Welsh Rd., Willow Grove, Pa.
Cunzolo, Louis L. (54)
1889 Lampson Rd., Cleveland 12, Ohio
Cuppy, Maurice (52)
Arcola, Ill.
Curchack, Irving B. (47)
532 Charles Lane, Levittown, L. I., N. Y.
Curcio, Michael (48)
28 Lowell Pl., Buffalo 13, N. Y.
Curley, Thomas B. (45)
6505 W. Wisconsin Ave., Wauwatosa, Wis.
Curlin, Lemuel C. (51)
170 Thomas St., Allegan, Mich.
Curran, John R. (47)
3447 N. De Quincy St., Indianapolis 18, Ind.
Current, Marjorie L. (49)
7535 Yankee St., Dayton 9, Ohio
Curry, John L. (52)
5 Brookhollow Dr., Rte. 5, Box 592-F, Dallas, Tex.
Curry, LeRoy J. (55)
1712 W. 247th St., Lomita, Calif.
Curry, Rex D. (49)
319 Wilson Ave., Kirkwood 22, Mo.
Curtain, W. U. (44)
528 S. Boulder, Tulsa, Okla.

Curtice, Cooper G. (53)
6113 Amherst Ave., Apt. B-14, Springfield, Va.
Curtis, Albert B. (54)
Maryville, Tenn.
Curtis, C. Robert (43)
P. O. Box 305, Hamilton, N. Y.
Curtis, Herman C., Jr. (49)
3228 Grim Ave., San Diego 4, Calif.
Curtis, Thomas E. (53)
P. O. Box 734, Waynesville, N. C.
Curtright, C. H. (52)
S & G Palace Drug, Elk City, Okla.
Curts, George D. (49)
5340 Charlotte, Kansas City 4, Mo.
Cusick, John (44)
411 S. Main St., Fall River, Mass.
Cusick, William P. (46)
Control Dept., Parke, Davis & Co., Detroit, Mich.
Cusimano, Santo (49)
97 Fourth Ave., Brooklyn 17, N. Y.
Custer, Charles W. (54)
Bethlehem Pike, Whitemarsh, Pa.
Custis, Harry J., Jr. (52)
149 Market St., Pocomoke City, Md.
Cutler, Jennie (45)
24 Kenz Terr., West Orange, N. J.
Cutler, Samuel (47)
175 W. Englewood Ave., West Englewood, N. J.
Cutter, Edward A., Jr. (48)
Cutter Labs., Berkeley 10, Calif.
Cverko, John G. (54)
411 E. Mason, Milwaukee 2, Wis.
CWALINA, GUSTAV E. (38)
School of Pharmacy, Purdue Univ., West Lafayette, Ind.
Cybulski, Theresa (49)
4136 Edgemere Ct., Apt. A-3, Indianapolis, Ind.
Cyr, Gilman N. (43)
Squibb Inst. for Med. Research, New Brunswick, N. J.
Cyran, Gertrude M. (44)
117 Second Ave., North Tonawanda, N. Y.
Czachorski, Roman A. (41)
3734 N. Saginaw St., Flint, Mich.
Czarnecki, Edward J. (47)
5819 W. Forrest Home, Milwaukee 7, Wis.
Czerwinski, Ann L. (51)
4530 Harrison, Omaha, Nebr.
Czopydalo, Alexander (46)
225—23rd St., Brooklyn, N. Y.

D

Dabney, Maurice B. (54)
1502 South St., Philadelphia 46, Pa.
Dabovich, Thomas C. (39)
Morton Salt Co., 120 S. LaSalle St., Chicago 3, Ill.
Dabroski, Augutus R. (50)
30 Ford Ave., Freehold, N. J.
D'Abruzzo, Mary C. (53)
1601 Spring Garden St., Philadelphia 30, Pa.
Daehnke, Sigurd S. (50)
520 W. 9th St., North Platte, Nebr.
Dafler, Duane D. (51)
Rte. 1, New Lebanon, Ohio
Dafler, W. E. (50)
Rte. 2, New Lebanon, Ohio
Dagen, Morris (54)
1774 Popham Ave., Bronx, N. Y.
Dahl, Charles F. (50)
510 Garfield Ave., Viroqua, Wis.
Dahl, Elmer V. (47)
Mayo Foundation, Rochester, Minn.
Dahl, Joseph E. (50)
100 S. 9th St., Minneapolis 2, Minn.
Dahl, Roland J. (45)
745 Fifth Ave., New York 22, N. Y.
Dahl, Warren D. (47)
1745 N. Kingsley Dr., Hollywood 27, Calif.
Dahlquist, Donald E. (51)
2153 Scenic Dr., Muskegon, Mich.
Daigle, Robert J. (47)
State Sanatorium, Wallum Lake, R. I.
Dailey, Millord H. (49)
201 E. 61st St., Chicago 37, Ill.
Daily, George E. (45)
Rte. 2, Box 164, Pineville, La.
Dale, J. Russell (51)
2408 Alby St., Alton, Ill.
Dale, Jack K. (43)
The Upjohn Co., Kalamazoo, Mich.
Dallos, Charles A. (55)
5255 Clinton Ave., Elyria, Ohio
Dalman, Lawrence H. (40)
88-06 Corona Ave., Elmhurst 73, N. Y.
DalNogare, Dorothy F. (47)
Beaver Valley Rd., Rte. 1, Chadds Ford, Pa.
Dalton, Hannah (50)
1469 North Ave., Bridgeport 4, Conn.
Dambergis, Constantine A. (47)
39 Eleft Veniselos Ave., Athens, Greece
D'Ambola, Joseph V. (50)
1705 Tyson Rd., Lynnewood Park, Havertown, Pa.
Dame, Ray D., Jr. (53)
1336 S. Jefferson, Casper, Wyo.
Damiano, Robert E. (54)
6157 Barrie, Dearborn, Mich.
D'Amico, Joseph (52)
11 Klein Ave., Trenton, N. J.
D'Amore, Michael J. (53)
3320 N. Dousman St., Milwaukee, Wis.
D'Andrea, Nicholas W., Jr. (53)
139 Shoemaker Ave., Dunmore, Pa.
Dandreau, John L. (30)
Coll. of Pharmacy, St. John's Univ., Brooklyn 1, N. Y.
Daneker, Jack O. (52)
1315 Faxon Circle, Williamsport, Pa.
Danenberg, Jerome (53)
1400 Duss Ave., Ambridge, Pa.
D'Angelo, A. J. (39)
734 Braeburn Lane, Penn Valley, Narberth, Pa.
D'Angelo, Anthony (50)
3942 Prytania St., New Orleans 15, La.
D'Angelo, George (47)
305 E. Main St., Bound Brook, N. J.
Daher, Lawrence J. (51)
1911 Sidney St., St. Louis, Mo.
Danhauer, William E. (54)
404 Frederica St., Owensboro, Ky.
Daniel, David T. (55)
120 Shaver Ave., North Syracuse, N. Y.
Daniel, Paul (46)
309 Main St., Orange, N. J.
Danielian, Leo (49)
Essex Sanatorium, Middleton, Mass.
Daniels, Alexander (47)
Rte. 4, Freehold, N. J.
Daniels, Ludmila (45)
1940 Baker St., San Francisco, Calif.
Daniels, Robert (46)
3881 Sedgwick Ave., New York 63, N. Y.
Daniels, Troy C. (27)
Med. Center, Univ. of California, San Francisco, Calif.
Danielson, Ryle W. (44)
142 S. 13th St., Lincoln, Nebr.
Danielsson, Ivar (47)
P. O. Box 475, Reykjavik, Iceland
Danisewicz, Joseph S. (44)
4100 E. Eight Mile Rd., Detroit, Mich.
Dankelmann, Norman C. (46)
262 S. Second St., Chambersburg, Pa.
Dann, Frank W. (53)
70 Ship St., Providence 2, R. I.
Danneker, John M. (22)
1425 Lesseps St., New Orleans, La.
Danneskiold, Rex D. (55)
522 Fifth Ave., New York 36, N. Y.
Dansby, Olen D. (49)
619 Campana, Belen, N. Mex.
Danziger, David G. (55)
3913 W. Rogers Ave., Baltimore 15, Md.
Darata, August L. (54)
100 Woodland Ave., Little Ferry, N. J.
Darby, Russell E. (49)
639 Hillcrest Ave., Westfield, N. J.
D'Archangelis, Lawrence C. (47)
122 Avenue S, Brooklyn 23, N. Y.
DARGAVEL, JOHN W. (17)
205 W. Wacker Dr., Rm. 2000, Chicago 6, Ill.
D'Arienzo, John C. (52)
197 Redwood Ave., Paterson 1, N. J.
Darling, Andrew J. (51)
34 Warwick Rd., Asheville, N. C.
Darlington, Roy C. (41)
2507—10th St., N. E., Washington 18, D. C.
DARNELL, HAROLD V. (40)
315 Davis Rd., Havertown, Pa.
Darnell, Robert C. (46)
5277 Kingsley Dr., Indianapolis 20, Ind.
Darr, Harry I., Jr. (53)
Lancaster Ave. at Union, Wilmington, Del.
Darr, Harry I., Sr. (47)
121 W. Mowry St., Chester, Pa.
Das, Mildred M. (51)
15886 Littlefield St., Detroit 27, Mich.
Daschka, C. Victor (52)
611 State St., Chester, Ill.
Dascoll, Jack A. (46)
1292 Springfield Ave., New Providence, N. J.
Dashjian, Ralph (51)
234 Glenn, Fresno 2, Calif.
Dassori, Edward L. (43)
Rte. 4, Box 123, Station Lane, New Brunswick, N. J.
DATA, JOHN B. (38)
Coll. of Pharmacy, Purdue Univ., Lafayette, Ind.
Dauer, Morris (56)
1733 Union St., Brooklyn 13, N. Y.
Dauer, Robert A. (51)
711 Savannah Dr., Columbus 4, Ohio
Daughenbaugh, Paul J. (45)
Med. Division, Merck & Co., Inc., Rahway, N. J.
Daugherty, Andy V. (54)
Jamestown, Ky.
Daugherty, Charles L. (44)
501 W. Adams St., Fairfield, Iowa
Daugherty, William S. (51)
Syracuse, Kans.
Dauphinais, Raymond J. (55)
Holley Chambers, 33 Washington Sq., W., Apt. 2-D, New York 11, N. Y.
Davendish, Sanford J. (52)
18 S. Main St., Mahanoy City, Pa.
Davenport, Ralph J. (55)
149 Main, Franklin, N. J.
Davenport, Robert W. (50)
Harrah Drug, Harrah, Wash.
Davey, Charles (41)
23140 Edward, Dearborn, Mich.
David, Eugene D. (52)
338 W. 24th St., Torrington, Wyo.
David, John A. (48)
Eastern Pharmacy, Kirkuk, Iraq
Davidov, Hyman (52)
2146 Mt. Royal Terr., Baltimore 17, Md.
Davidov, Louis (46)
5115 Roland Ave., Baltimore 10, Md.
Davidson, Abraham W. (46)
U. S. Veterans Hosp., Dearborn, Mich.
Davidson, James E. (50)
602 W. Salnier St., Houston, Tex.
Davidson, Leonard F. (51)
1831 Forest Hills Blvd., East Cleveland, Ohio
Davidson, Vernon J., Jr. (53)
4114 S. Laura, Spokane, Wash.
Davidson, William (47)
71 E. Milton Ave., Rahway, N. J.
Davidson, William V. (50)
1 W. 90th St., Kansas City, Mo.
Davies, Ivor C. (45)
318 E. Second St., The Dalles, Oreg.
Davies, K. Daniel (50)
375 S. Stewart St., Blairsville, Pa.
Davies, William W. (28)
22 Thayer St., Boston, Mass.

Davis, Anna (55)
114 Berwyck Dr., Akron 12, Ohio
Davis, Arthur J. (47)
1720 Cedar Ave., Apt. 2, Cincinnati 24, Ohio
Davis, Beverly D. (54)
425 S. Rosedale Ave., Lima, Ohio
Davis, C. J. (51)
1532 Glen Arbor, Salt Lake City, Utah
Davis, Charles (50)
3297 E. 143rd, Cleveland 20, Ohio
DAVIS, CHARLES L. (97)
56 Pleasant St., Newburyport, Mass.
Davis, Charles R., Jr. (55)
Gayton Rd., Rte. 2, Richmond, Va.
Davis, Clifford C., Jr. (49)
Waynesboro, Miss.
Davis, Dan H. (49)
235 S. E. First Ave., Fort Lauderdale, Fla.
Davis, David J. (52)
2411—8th Ave., Altoona, Pa.
Davis, Edward (47)
10 Milburn St., Rockville Centre, N. Y.
Davis, Elbert G. (47)
1320 Austin Ave., Waco, Tex.
Davis, Elliot V. (40)
Vale Chemical Co., Inc., P. O. Box 454, Allentown, Pa.
Davis, Felton A. (52)
415 Clarissa St., Rochester 8, N. Y.
Davis, George W. (49)
1027 You St., N. W., Washington 1, D. C.
Davis, Gerald E. (54)
446 W. Fourth, N., Richfield, Utah
Davis, Henry L. (51)
980 Cumberland Rd., Oswego, Oreg.
Davis, Jack (41)
115 S. W. Third Ave., Portland 4, Oreg.
Davis, Jack (49)
501 Washington Ave., Miami Beach 39, Fla.
Davis, James E. (46)
808 S. Wood St., Chicago 12, Ill.
Davis, John E. (52)
1413 Larkwood Dr., Austin 5, Tex.
Davis, John R. (52)
5700 Sheridan Dr., Williamsville 21, N. Y.
Davis, John W. (52)
3309 Devine, Columbia, S. C.
Davis, Julius M. (46)
3 Bayard St., Providence 6, R. I.
Davis, Mescal A. (52)
7810 MacArthur Blvd., Cabin John Md.
Davis, Neil M. (53)
3615 USAF Hosp., Craig A. F. Base, Selra, Ala.
Davis, Owen D. (53)
499 Sheridan Dr., Lexington, Ky.
Davis, Paul E. (50)
2615 N. Ridgeway, Chicago 47, Ill.
Davis, Robert V. (47)
1402 Washburn St., Scranton 4, Pa.
Davis, Rube, Jr. (53)
1518 S. 15th St., Temple, Tex.
Davis, Russell J. (53)
Davis Walgreen Drug Agency, Lake City, Fla.
Davis, Ruth B. (47)
1223 Greene Ave., Montreal 6, P. Q., Canada
Davis, Thomas A. (45)
McKesson & Robbins, Inc., Macon, Ga.
Davis, Vernon L. (49)
19 E. Harvard, Orlando, Fla.
Davis, Warren H. (50)
1333 Kansas Ave., Port Arthur, Tex.
Davis, Wilbur Marvin (55)
Coll. of Pharmacy, Univ. of Oklahoma, Norman, Okla.
Davis, William M. (55)
1623—15th St., Denver 17, Colo.
Davis, Wilson E. (49)
121 S. Tracy, Wichita, Kans.
DAVY, EDWARD D. (17)
4131 N. 33rd Pl., Phoenix, Ariz.
Dawson, L. Lee (47)
Star Drug Store, Wilton Junction, Iowa
Dawson, Lisle L. (46)
Wilton Junction, Iowa
Dawson, Wayne (52)
335 S. Cherry St., Magnolia, Miss.
Day, H. Winston (46)
1760 N. Howard St., Philadelphia 22, Pa.
Day, Harold V. (52)
110 Oak Ave., Spruce Pine, N. C.
Day, Harry E. (49)
123 E. Jackson, Harlingen, Tex.
Day, Jean P. (55)
3400 Hawthorne Ave., Richmond 22, Va.
Day, Robert H. (51)
548 Lexington Ave., Dayton, Ohio
Day, Robert H. (47)
913 S. 83rd St., Birmingham, Ala.
Dayharsh, Teresa C. (50)
64 Canterbury Ct., Teaneck, N. J.
Dayton, Val S. (51)
1633 N. W. 35th St., Miami 42, Fla.
Daywalt, John W. (43)
30 Broadmoor Dr., Wabash, Ind.
Deal, Charles R. (53)
4130 Tangerine Ave., S., St. Petersburg, Fla.
Dean, Frederick D. (52)
2618—6th Ave., Tacoma 6, Wash.
Dean, J. Robert (53)
611 Argyle Ave., Flossmoor, Ill.
Dean, Richard (52)
Marlyn Lane, Gwynedd Gardens, Rte. 1, North Wales, Pa.
Dean, Stephen J., Jr. (28)
Coll. of Pharmacy, Univ. of California, San Francisco 22, Calif.
de Andreu, Julia G. (55)
Matienzo Cintron #157, Hato Rey, P. R.
Deane, Charles J. (47)
Fordham Univ., New York 58, N. Y.
De Angelis, Michele J. (50)
7836—84th St., Glendale 27, N. Y.
de Angelo, A. Jerry (49)
9714 Sepulveda Blvd., San Fernando, Calif.
Deardorff, Dwight L. (47)
Coll. of Pharmacy, Univ. of Illinois, Chicago, Ill.
Deardorff, Floyd C. (51)
P. O. Box 1031, Trenton, N. J.
Dearnley, Adelaide C. (54)
127 Main St., New Paltz, N. Y.
Dearnley, James M. (52)
127 Main St., New Paltz, N. Y.
Dearth, Donald R. (52)
160 Prospect Ave., Long Beach 3, Calif.
Deaver, James W. (52)
1181 Oriole Dr., Miami Springs, Fla.
DeBenedetti, Donald J. (48)
770 Warford Ave., Vallejo, Calif.
De Benedetto, Vincente E. (53)
3643 E. Lee St., Tucson, Ariz.
DeBenedictis, Joseph M. (49)
44 Watson Ave., West Orange, N. J.
DeBoard, Warren F. (47)
Mountain View, Mo.
De Boer, Richard H. (55)
1529 S. W. 10th St., Miami 35, Fla.
De Bone, E. C. (30)
153 State St., Clairton, Pa.
Debus, John J. (39)
118 W. State St., Trenton, N. J.
DeByle, Kenneth W. (52)
6576 Alpine, N. W., Comstock Park, Mich.
De Candido, Titian V. (46)
567 Second Ave., New York 16, N. Y.
DeCane, Victoria (53)
3339 Radcliff Ave., New York 69, N. Y.
De Castro, Richard (47)
1705 Gerritsen Ave., Brooklyn 34, N. Y.
De Cerchio, Louis F. (49)
809 Fern St., Yeadon, Pa.
De Cerchio, Rudolph (50)
208 Hazel Ave., Westmont, N. J.
De Cesare, Donald H. (55)
Green St. Mtd. Rte., Lansdale, Pa.
DeChristopher, Edward P. (47)
745 South St., Peekskill, N. Y.
Deckelmeir, Louis G. (51)
1355 E. Third St., Long Beach, Calif.
Decker, Edmond C. (52)
9990 Yosemite, Detroit 4, Mich.
Decker, Herbert W. (46)
290 E. 232nd St., Euclid, Ohio
Decker, Joseph J. (51)
Y. M. C. A. 207, Racine, Wis.
DeClare, Kathleen (55)
449—10th St., Niagara Falls, N. Y.
DeClerck, Lewis D. (52)
241 S. Main, Lee's Summit, Mo.
Decreane, Raymond R. (51)
Crescent Pharmacy, 18243 E. Nine Mile Rd., East Detroit, Mich.
DeCuir, Joseph E. (51)
2748 Orchid St., New Orleans 19, La.
DeDominicis, Amelia C. (36)
2621 E. Madison St., Baltimore, Md.
Deeb, Alexander E. (48)
8823 Colonial Rd., Brooklyn 9, N. Y.
Deeb, Edward N. (48)
Veterans Hospital, Rutland Heights, Mass.
Deering, Charles B., Jr. (47)
64 Chafford Woods, Richmond Heights 17, Mo.
Deets, William M. (53)
668—19th St., Des Moines, Iowa
DeFeo, John J. (54)
411 Knoedler Rd., Apt. 1, Pittsburgh 36, Pa.
DeFeo, Vincent J. (55)
1641—61st St., Brooklyn 4, N. Y.
Deffen, O. C. (48)
239 E. Mill St., Akron 9, Ohio
Deffenbaugh, Elmer R. (46)
2205 W. Main St., Richmond 20, Va.
Deffner, Michael (55)
% Vitarine Greece Co., 4 stasis Cholargos, Athens, Greece
DeFoe, Ona K. (45)
4588 Parkview Pl., St. Louis 10, Mo.
De Foggi, Dorothy V. (46)
Rte. 4, Butler, Pa.
DeFord, Winton (52)
E-508 Dalton Ave., Spokane 22, Wash.
DeGomar, Emanuel E., Jr. (46)
6200 Hampton Dr., N., St. Petersburg, Fla.
Degroff, Norman
702 W. Capistrano, Toledo 12, Ohio
de Guia, Ersilia F. (51)
1153 W. 37th Dr., Los Angeles 7, Calif.
de Haen, Paul (41)
6 E. 45th St., New York 17, N. Y.
DeHart, J. Andrew R. (46)
5718 N. 11th Ave., Phoenix, Ariz.
Dehner, Eugene J. (53)
4500 W. Jackson Blvd., Chicago 24, Ill.
Deibler, Orville E. (51)
2300-02 N. 6th St., Harrisburg, Pa.
Deiss, Arthur W. (48)
1485 Park Ave., Hamilton, Ohio
Deitrich, Richard A. (53)
3109 E. Second Ave., Apt. 1, Denver 6, Colo.
Deitrick, Bernard E. (51)
2245 Trenton Ave., Williamsport, Pa.
de Jesus-Fuentes, Olga (52)
1006 Humacao St., Sta. Rita, Rio Piedras, P. R.
de Junco, Wilfred (54)
34 Blackbird Lane, Levittown, L. I., N. Y.
DeKAY, H. GEORGE (29)
School of Pharmacy, Purdue Univ., Lafayette, Ind.
Dekle, Thomas E., Jr. (52)
568 Walnut, Jesup, Ga.
de la Gandara, Orlando (53)
P. O. Box 2673, Habana, Cuba
Delahanty, James E. (48)
721 Greenwood Ave., Trenton 9, N. J.
Delahunt, John C. (52)
12727 Feldon St., Silver Spring, Md.
Delay, John (49)
E. 1223 Mission Ave., Spokane 11, Wash.
Delbauve, Paul A. (55)
906 N. Downey, Indianapolis 19, Ind.

del Castillo, Troadia (50)
San Luis #410 Vibora, Havana, Cuba
De Leo, August J. (55)
2132—85th St., Brooklyn 14, N. Y.
de Leon, Jose R., Jr. (51)
Benavides, Tex.
Delery, Carroll J., Jr. (47)
5532 Music St., New Orleans 19, La.
Delfino, Vincent A. (55)
200 Modena Ave., Providence 8, R. I.
DELGADO, FRANK A. (31)
1620 Fuller St., N. W., Washington, D. C.
Delger, Arnold D. (49)
1497 Hythe St., St. Paul 8, Minn.
DeLisle, Robert G., Jr. (48)
2218—31st Ave., San Francisco 16, Calif.
Delius, Theodore F. (47)
Avondale Rd., Box 471, Denville, N. J.
Dell, Carl M. (55)
1020 N. W. 16th St., Miami 36, Fla.
Dellande, Armand J. (46)
St. Louis Chronic Hosp., E. Sect., 5600 Arsenal St., St. Louis 9, Mo.
Deller, Wallace H. (49)
105 Barron St., Groton, N. Y.
Delman, Jerry (53)
Clifton Park Manor, Building 8, Apt. 10, Wilmington, Del.
Delmar, Geza S. (45)
50 Victoria St., Lachine, Que., Canada
Del Negro, James J. (50)
63 S. Main St., Gloversville, N. Y.
Deloff, James L. (48)
3622 Plainfield Ave., N. E., Grand Rapids 5, Mich.
DE LORENZI, ALBERT (90)
3009 Live Oak St., Dallas, Tex.
DeLozier, Cpl. T. Martin (53)
U. S. Army Infirmary, APO 733, Seattle, Wash.
Delp, Donald E. (51)
2740 Share St., Springfield, Ohio
Del Plato, Vincent (48)
99 New St., Newark 2, N. J.
Delsanto, Peter A. (50)
2190 Fifth Ave., Troy, N. Y.
De Luca, Alfred R. (55)
330 W. Palisade Ave., Englewood, N. J.
De Lucco, Frank R. (44)
7237 Pine St., Upper Darby, Pa.
De Lucia, Gilbert J. (52)
182 Main St., Altamont, N. Y.
del Vecchio, Felix A. (53)
95 Second Ave., Little Falls, N. J.
Delzeith, Richard T. (52)
334 Hibbard, Jackson, Mich.
Demarest, Dudley A. (52)
908 Lyndhurst St., Baltimore 29, Md.
De Maria, Felice J. (38)
7212 N. 20th St., Philadelphia, Pa.
DeMaria, Florine (49)
345 E. Glen, Ridgewood, N. J.
DeMars, Gustave J. (47)
302 W. Main St., Ada, Minn.
Dembicki, Eugene L. (50)
5940 McMillan, Dearborn, Mich.
Dembski, Leonard M. (54)
Rte. 1, West Jefferson, Ohio
Demers, Francoix X., Jr. (47)
22 Rowan Rd., Buffalo 15, N. Y.
Demos, Angelo J. (51)
133 Queen St., Charleston 36, S. C.
DeMott, Eldridge E. (47)
13003 W. Seven Mile, Detroit 21, Mich.
DeMurio, Michael P. (53)
Bristol Labs., Bldg. 6, Syracuse, N. Y.
DE NAVARRE, MAISON G. (34)
404 Lothrop Rd., Grosse Pointe Farms 30, Mich.
DeNeal, Kenneth G. (47)
3621 Marceline Terr., St. Louis 16, Mo.
deNeergaard, W. F. (54)
109—7th Ave., Brooklyn 15, N. Y.
de Neergaard, William (37)
454 Fifth Ave., Brooklyn, N. Y.
Denegar, Harold R. (47)
20 Ridge Rd., Delmar, N. Y.

Denial, Roy (55)
Wolverine Labs., Inc., Detroit 19, Mich.
De Nicola, Richard M. (52)
1117 Charles St., North Providence, R. I.
Denier, Catherine M. (50)
253 Southern Ave., Cincinnati 19, Ohio
Denman, James M. (49)
Gobles, Mich.
Denmark, Herman (51)
12214 Juniette St., Culver City, Calif.
Denmark, William J., Jr. (56)
Rte. 3, Box 240, Savannah, Ga.
Dennis, Daniel A., Jr. (51)
310 E. Lourdes Circle, Mobile, Ala.
Dennis, Leland B. (54)
8036 Seville Ave., South Gate, Calif.
Dennis, Walter T. (53)
18204 Magnolia Pkwy., Detroit 19, Mich.
Deno, Richard A. (37)
Coll. of Pharmacy, Univ. of Michigan, Ann Arbor, Mich.
Denton, John K. (49)
Bath Co., Owingsville, Ky.
De Nuzzo, Rinaldo V. (51)
2130 Third Ave., Watervliet, N. Y.
Deodati, D. J. (52)
407 Jersey St., Staten Island 1, N. Y.
Deopido, Maria E. (54)
Roosevelt St., Alimodian, Iloilo, Philippines
Dep, Frances J. (54)
277—8th St., Oakland, Calif.
DePalma, C. W. (44)
258 Bishop St., Waterbury 70, Conn.
De Palma, Elmer V. (55)
154 Northfield Rd., Rochester 17, N. Y.
De Paul, Vincent A. (48)
5040 Hazel Ave., Philadelphia 43, Pa.
De Perna, Thomas C. (52)
101 Comstock Ave., Syracuse 10, N. Y.
Depka, Clifford H. (54)
540½ W. Washington, Madison, Wis.
de Ponce, A. Mesa (40)
Calle Juan Delgado 455, Vibora, Habana, Cuba
Depping, Louis J. (55)
824½ N. Porter, Saginaw, Mich.
Deputy, John M. (52)
22nd & Church St., Wilmington 2, Del.
Derbabian, O. John (53)
5330 S. Blackstone, Chicago 15, Ill.
Derby, Harris F. (48)
56 Bridges Ave., Massena, N. Y.
Derbyshire, Chase (54)
101 W. Broadway, Princeton, Ind.
Derbyshire, Ellwood M. (55)
642 Head St., Esquimalt, B. C., Canada
Derderian, Audrey S. (49)
7100 Freda, Dearborn, Mich.
Derek, William H. (53)
Union Hospital, Dover, Ohio
Deremiah, Joseph W. (55)
14 Crosswinds, St. Louis 24, Mo.
Dereskevich, John A. (50)
124 Sunbury St., Minersville, Pa.
Dermanis, Inara (52)
4016—12th Ave., N. E., Seattle, Wash.
DeRosa, Anthony J. (44)
146 Summit Ave., Jersey City 4, N. J.
Derow, Frank (55)
5090 E. 80th Ave., Hialeah, Fla.
Derr, Erma S. (49)
133 S. Pardee, Wadsworth, Ohio
Derryberry, Betty (55)
28 Public Sq., Columbia, Tenn.
DeSandis, Carmel F. (45)
319 N. Abington Rd., Clarks Green, Pa.
DeSantis, Frank (47)
341 Chelsea Ave., Long Branch, N. J.
De Sarlo, Patrick W. (50)
171—29th St., Brooklyn 32, N. Y.
De Sesso, George A. (48)
Main St., Peapack, N. J.

Desiderio, Joseph A. (52)
1138 Ritner St., Philadelphia 48, Pa.
Desjardins, Joan A. (49)
442 Gainsboro Rd., Drexel Hill, Pa.
Deskin, Norris C. (51)
356 N. Dolores Dr., N. W., Albuquerque, N. Mex.
Deslauriers, Gerard D. (47)
458 Gratton St., Chicopee Falls, Mass.
Deslonde, Carolene F. (53)
207 Ingraham, Houston, Tex.
Deslonde, Hampton P. (53)
207 Ingraham St., Houston, Tex.
Desmond, Matthew F. (49)
844 Jefferson Ct., San Mateo, Calif.
DeSorbo, James (52)
1057 Howard St., Schenectady 3, N. Y.
Des Rochers, Anita (40)
255 Coolidge Ave., Manchester, N. H.
DesRosier, Arthur J. (54)
3845 Taney St., Gary, Ind.
Dessy, Raymond E. (50)
323 Walnut St., Blawnox, Pa.
Des Voigne, Darius W., Jr. (49)
11215 Truro Ave., Inglewood 2, Calif.
Deterville, Richard (51)
703 Harrison St., Green Bay, Wis.
Detrick, Lawrence E. (54)
UCLA-AEP, P. O. Box 24164, Los Angeles 24, Calif.
Detry, Gordon J. (48)
1604 Washington St., Manitowoc, Wis.
Dettmann, Phyllis A. (53)
2508 W. Hopkins, Milwaukee 6, Wis.
Deuchler, Joseph H. (47)
38 Main St., Sussex, N. J.
Deutch, Samuel (46)
2441 Webb Ave., University Heights 68, N. Y.
Deutsch, Joseph W. (50)
164 Old Field Dr., Fairfield, Conn.
Devillechabrolle, Robert (52)
Rhodia, Inc., 230 Park Ave., New York 17, N. Y.
Devine, Harold A. (55)
3 Smithwood Dr., Morton Grove, Ill.
Devine, Thomas J. (48)
412 First St., Dunellen, N. J.
Devitt, John (51)
1608 S. 28th St., Philadelphia 45, Pa.
Dewell, Burdette G. (48)
8 Capital, Delmar, N. Y.
Dewey, Albert L. (49)
3337 Betty Lane, Lafayette, Calif.
DeWitt, Eugene L. (54)
637 N. Lapeer St., Davison, Mich.
DeWitt, Wally (56)
228 E. Yosemite Ave., Madera, Calif.
DeWolfe, Allen C. (53)
8655 Beechwood, Detroit 4, Mich.
Dexter, Robert A. (49)
2 Clinton Ave., Waterville, Maine
De Young, Ralph T. (51)
1860 S. W. 18th St., Miami, Fla.
Dezinno, Baniamin N., Jr. (55)
546 Frost Rd., Waterbury 4, Conn.
Diamond, Frank (53)
1039 N. Third St., Philadelphia 23, Pa.
Diamond, Joseph (53)
2044 W. Birchwood, Chicago, Ill.
Dias, Luis De Sousa (55)
Rua Duarte Pacheco Pereira, 11C, Lisboa, Portugal
Diaz, Ana Luisa (46)
Jose Gautier Benitez #39, Caguas, P. R.
Diaz, Carlos F. (52)
P. O. Box 883, Del Rio, Tex.
Diaz, Hilda (56)
Calle 26 #316 (bajos), Habana, Cuba
Dice, Guy K., Jr. (43)
1019 Bridge Ave., Davenport, Iowa
Dichter, E. R. (53)
150 Bennett Ave., New York 40, N. Y.
DiCicco, Elinor (44)
110 E. Main St., Stoughton, Wis.
DiCicco, George (54)
102 Montgomery St., Highland Park, N. J.

Dick, James M. (53)
P. O. Box 615, Venice, Fla.
Dick, Lester C. (54)
425 S. Main, Keyport, N. J.
Dick, William E. (47)
1208 Logan St., Alton, Ill.
Dicken, Allen H. (50)
Rte. 2, Everett, Pa.
Dickerson, Byrne (48)
926 J Bldg., Rm. 716, Sacramento 14, Calif.
Dickerson, Warren W. (54)
3 Edgemore, Hutchinson, Kans.
Dickinson, Dorothy (43)
Patten Drug Store, Patten, Maine
Dickman, John (54)
1922 S. 17th, Sheboygan, Wis.
Dickman, Robert M. (47)
2506 Greenwood Ave., Rockford, Ill.
Dickmann, Quentin J. (50)
2119 College Ave., Alton, Ill.
Dicks, Hubert V. (55)
Au Sable Forks, N. Y.
Dicks, Noel C. (51)
Arthur, Ill.
Dickson, L. V. (41)
7937 S. E. Stark St., Portland 16, Oreg.
Dickson, Thomas D. (48)
12930 Morning Ave., Downey, Calif.
Dickson, William Z. (49)
1201 S. E. 71st Ave., Portland 16, Oreg.
Diegelmann, Leo F. (43)
3745 Cumberland St., N. W., Washington, D. C.
Dierdorf, Charles (47)
1143 Clark Rd., El Paso, Tex.
Dietel, Herman J. (20)
Merck & Co., Inc., 1855 Industrial St., Los Angeles 21, Calif.
Dietz, Joseph L. (50)
663 Third St., Tracy, Minn.
DiGangi, Frank E. (41)
Coll. of Pharmacy, Univ. of Minnesota, Minneapolis, Minn.
Diggs, Edward W. (43)
4121 S. Clinton, Fort Wayne 4, Ind.
Digilio, John T. (55)
63 Park Ave., Bayshore, L. I., N. Y.
Di Giorgio, Salvatore V. (53)
24 Dexter St., Trenton 8, N. J.
DiGiovanni, George (46)
33 S. W. 52nd Ct., Miami, Fla.
Di Giovine, John J. (53)
3151 Queens Chapel Rd., Apt. 201, Mt. Rainier, Md.
Digman, Ralph L. (47)
2875 Washington St., Davenport, Iowa
Dilascia, Francis J. (54)
233 Court St., Binghamton, N. Y.
Dillard, Charles W. (51)
7000 Hibiscus Ave., S., St. Petersburg, Fla.
Dillard, William M. (55)
158 Burton St., Auburn, Ala.
Dille, James M. (40)
School of Medicine, Univ. of Washington, Seattle 5, Wash.
Dillon, Richard J. (44)
Paw Paw, Mich.
Dillon, William M. (51)
208 W. Lexington St., Independence, Mo.
Di Lorenzo, Pasquale (49)
Wood & Washington Sts., Bristol, Pa.
Dilsavor, Richard B. (50)
2770 Indianola Ave., Columbus 2, Ohio
DiMarcangelo, Michael (52)
312 Clinton St., Camden, N. J.
DiMaria, Salvatore (47)
215 Boulevard, Hasbrouck Heights, N. J.
DiMaria, Vincent S. (49)
309 E. Mesa, Gallup, N. Mex.
Di Mattia, Philip E. (55)
7 Park Pl., Jamaica Plain 30, Mass.
Dimendberg, David C. (55)
603 Academy St., New York 34, N. Y.
Dimmitt, Addison, Jr. (42)
Newman Pharmacal Co., 318 W. Main St., Louisville 2, Ky.
Di Napoli, Olindo (52)
P. O. Box 2493, Tucson, Ariz.

Diner, Ervin (49)
405 Heatherwood Rd., Havertown, Pa.
Dinerman, Gerald (54)
17 S. 62nd St., Philadelphia 39, Pa.
Dinger, Allen L. (49)
7200 Ridge Blvd., Brooklyn 9, N. Y.
Di Novi, Sylvia R. (52)
1154—39th St., Brooklyn 18, N. Y.
Dinter, George (54)
205 S. W. 12th St., Fort Lauderdale, Fla.
Dion, Kenneth M. (47)
534 Paramus Rd., Paramus, N. J.
Diotalevi, Eugene T. (53)
1651 Central Ave., Apt. A-8, Bridgeport, Conn.
DiPasquale, Patsy M. (51)
City Pharmacy, Amsterdam, Ohio
Dippold, Robert A. (41)
401 W. Chestnut St., Gillespie, Ill.
DiRaimondo, Samuel L. (55)
U. S. Naval Hosp., Staff, Ward Howe, Memphis 15, Tenn.
DiSarro, Eugene E. (54)
651 Academy Ave., Providence, R. I.
Discepola, Angelo (54)
4916 Surf Ave., Brooklyn 24, N. Y.
Discher, Clarence A. (55)
Rutgers Coll. of Pharmacy, 1 Lincoln Ave., Newark 4, N. J.
Dissel, J. Kelton (55)
8917—32nd, N. E., Seattle 15, Wash.
Ditch, Keith A. (55)
310 Ottowa, Lansing, Mich.
Ditchek, David N. (44)
905 Myrtle Ave., Brooklyn, N. Y.
Ditchfield, Charles D. (54)
1024 Mulberry St., Williamsport, Pa.
Dittmar, Moritz A. (23)
165 Franklin St., Bloomfield, N. J.
Dittmar, Richard O. (47)
6514 Bergenline Ave., West New York, N. J.
Divine, Edward H. (46)
636 Church St., Evanston, Ill.
Divine, P. G. (47)
P. O. Box 706, Fresno, Calif.
Divine, William B. (51)
3705 S. 8th St., Arlington, Va.
Dix, Robert C. (55)
P. O. Box 341, Nicholson, Pa.
Dixit, Gunvantray K. (51)
Lederle Labs. (India), Ltd., Parnera, via Bulsar, India
Dixon, Joseph M. (46)
203 Vernon St., Roseville, Calif.
Dixon, L. J. (47)
163 Cherokee Rd., Hampton, Va.
Dixon, Roscoe B. (51)
6204 S. Parkway, Apt. 16, Chicago 37, Ill.
Dixon, William J. (47)
Oak Hill, W. Va.
Djao, Er Hung (50)
5015—18th Ave., N. E., Seattle 5, Wash.
Dmytriw, Nicholas (47)
1010 Rahway Ave., Avenel, N. J.
Dmytrow, Alexander F. (48)
1403 Willard St., San Francisco, Calif.
Dobbins, Charles A. (47)
Pleasanton Pharmacy, Pleasanton, Tex.
Dobosh, Stephen E. (31)
2919 Hope St., Huntington Park, Calif.
Dobson, Harold G. (46)
58 Main St., Brockport, N. Y.
Dock, Ben (43)
5825 N. Delaware St., Indianapolis, Ind.
Dock, Orville A. (52)
703 S. Gilbert St., Ada, Ohio
Dockham, Charles D. (52)
223 Shore Dr., Laconia, N. H.
Doctofsky, Maxim H. (47)
91 Main St., Woodbridge, N. J.
Doctofsky, Rita (52)
71 Lewis St., Perth Amboy, N. J.
Doctors, Donald H. (49)
3 Peter Lane, Plainview, L. I., N. Y.
Dodds, A. F. (47)
School of Pharmacy, Med. Coll. of South Carolina, Charleston, S. C.

Dodds, Arthur W. (44)
U.S.P.H.S. Hospital, Baltimore 11, Md.
Dodds, Roberta E. (49)
6204—12th Ave., N. E., Seattle 5, Wash.
Dodge, Arnold H. (48)
4712 Little Falls Rd., Arlington 7, Va.
DODGE, AUSTIN A. (31)
School of Pharmacy, Univ. of Mississippi, University, Miss.
Dodson, John A. (51)
Freels Drug Co., Kingsport, Tenn.
Dodson, Norris A. (41)
2253—8th St., N. W., Washington, D. C.
Doeltz, Karl F. (44)
Sleepy Eye, Minn.
Doerge, Robert F. (45)
Smith, Kline & French Labs., Philadelphia 1, Pa.
Doerr, Albert (46)
Napoleon, N. Dak.
Doerr, Charles D. (55)
155 E. 44th St., New York 17, N. Y.
Doerr, Dale W. (51)
5839 W. Roscoe, Chicago, Ill.
Doerschuk, Albert P. (44)
Chem. Pro. Improvement Dept., Lederle Labs., Pearl River, N. Y.
Doheny, Howard J. (54)
704 Cleveland St., Eveleth, Minn.
Doherty, Joseph (52)
79 Landseer St., West Roxbury 32, Mass.
Doherty, R. J. (53)
P. O. Box 713, Oswego, Oreg.
Doherty, William F. (55)
6336 Clayton Ave., St. Louis 10, Mo.
Doig, Edwin H. (49)
P. O. Box 872, Three Forks, Mont.
Dolack, Richard A. (52)
6918 Archer, Chicago 38, Ill.
Dolan, Charles F. (55)
12 Van Doren Ave., Chatham, N. J.
Dolan, Charles J. (55)
5417 Michigan Ave., Kansas City, Mo.
Dolan, Joenita (50)
1514 E. Park, Enid, Okla.
Doles, Richard H. (51)
Memorial Hospital, Logansport, Ind.
Dolezal, Stanley M. (47)
936 Andover Dr., Burbank, Calif.
Dolin, Lt. Edward M. (53)
G-3 Eucom, APO 177, New York, N. Y.
Dombrowski, Richard M. (50)
5425 W. Schubert, Chicago 39, Ill.
Donaldson, Garlan E. (49)
109 N. Jefferson St., Carrollton, Mo.
Donaldson, John E. (46)
77 P St., N. E., Washington 2, D. C.
Donat, Thomas A. (54)
525 Logan Ave., Toronto, Ont., Canada
Donatelli, John (46)
752 Merchant St., Ambridge, Pa.
Donathan, Carl H. (47)
2720 Bilglade, Fort Worth, Tex.
Donato, Viorica R. (51)
803 Philip St., Detroit, Mich.
Dondero, Frank E. (45)
125 Cheshire Pl., Staten Island 1, N. Y.
Donelson, Jack L. (52)
2222—32nd St., Des Moines, Iowa
Dong, Edwin (52)
1712 W. St., Sacramento, Calif.
Doniger Alfred S. (47)
Warwick Rd., Box 583, Colonia, N. J.
Donley, Richard (49)
709 W. 104th St., Los Angeles 44, Calif.
Donlin, Mary E. (52)
3832 Sherman Way, Sacramento, Calif.
Donnell, M. M. (45)
Corner Second & Washington Sts., The Dalles, Oreg.
Donnelly, John H., Jr. (55)
300 Marshall St., Kennett Square, Pa.

Donner, Barnet (52)
243 Shephard Ave., Newark 8, N. J.
Donovan, Arthur E. (51)
603 S. Pleasant Hill Rd., Rte. 5, Peoria, Ill.
Donovan, Daniel P. (51)
8th TAC Hosp., APO 929, San Francisco, Calif.
Donovan, Francis E. (49)
7 Allen Ave., Fair Haven, Vt.
Donovan, George J. (50)
114 Park Ave., Naugatuck, Conn.
Donovan, George T. (49)
49 N. Main St., Fair Haven, Vt.
Donovan, Neil E. (50)
2070—34th Ave., San Francisco, Calif.
Doodlesack, Louis (49)
34 Ashland St., Medford 55, Mass.
Dooley, William T., Jr. (47)
134 Park Rd., Webster Grooves 19, Mo.
Doppel, Donald W. (55)
3707 Kenmore, Berkley, Mich.
Dore, George C. (52)
5834 Beldart St., Houston, Tex.
Dorevitch, Alexander (55)
4001 W. Adams St., Chicago 24, Ill.
Dorfmeier, Charles D. (55)
615 Fourth St., Clovis, Calif.
Dorscht, Elia G. (45)
438 S. Manhattan Pl., Los Angeles 5, Calif.
DORSEY, JACK W. (36)
42 E. McClain Ave., Scottsburg, Ind.
Dorsey, James S., Jr. (54)
970 Rose Circle, S. W., Atlanta, Ga.
Dorsey, Lillian M. (50)
2006 Locust St., Omaha, Nebr.
Dorskind, Marvin (50)
84-35 Lander St., Jamaica, N. Y.
Doscher, James R. (49)
9728—108th St., Richmond Hill 19, N. Y.
Dotterweich, Joseph H. (45)
Buffalo Pharmacal Co., Inc., 206 Oak St., Buffalo 3, N. Y.
Doubek, Rudolph J. (54)
5921 S. Mozart St., Chicago 29, Ill.
Doud, Mary Ann (55)
1825 Sonoma Hwy., Napa, Calif.
Dougherty, A. J. (46)
804 W. Indiana Ave., South Bend 14, Ind.
Dougherty, James A. (53)
804 W. Indiana Ave., South Bend 14, Ind.
Dougherty, Joseph (50)
1 Wintrop Ave., Syosset, L. I., N. Y.
Douglas, Hildah V. (49)
478 Bishop, Akron, Ohio
Douglas, Rene H. (40)
The Douglas Chemical Corp., 1624 Darrow Ave., Evanston, Ill.
Douglass, Dolores Z. (51)
3615—20th St., N. E., Washington, D. C.
Douglass, Harold F. (48)
645 S. Fourth St., Ponchatoula, La.
Douglass, Norman (49)
830 S. 22nd St., Columbus 6, Ohio
Dovberg, Allan (49)
635 Fitzgerald St., Philadelphia 48, Pa.
Dove, William E. (45)
Presbyterian Hospital, 27 S. 9th St., Newark, N. J.
Dow, James W. (47)
24 S. Main St., Muncy, Pa.
Dowdy, Haydon F., Jr. (50)
25 St. Joseph, Long Beach 3, Calif.
Dowling, Clement J. (46)
5001 S. Grand Blvd., St. Louis 11, Mo.
Downar, William J. (45)
415 Warburton Ave., Hastings-on-Hudson, N. Y.
Downey, Raymond E. (51)
35 Allings Cross Rd., West Haven, Conn.
Downing, E. J. (52)
425 Tower Rd., Rte. 6, Pontiac, Mich.
Downing, Henry L. (49)
7205 N. W. 72nd Way, Vancouver, Wash.
Downs, Charles G. (48)
7031 Argonne St., New Orleans 24, La.
Dowty, Lavern M. (53)
10014 Littlefield, Detroit 27, Mich.
Doyle, Burton V. (46)
5994 Catalina Dr., Castro Valley, Calif.
Doyle, Robert W. (50)
237 S. Main St., Torrington, Conn.
Doyle, William T. (51)
Organon, Inc., 20 Main St., Orange, N. J.
Dozier, Richard E. (49)
P. O. Box 576, Winters, Calif.
Dozoretz, Victor X. (45)
1384 Main St., Buffalo 9, N. Y.
Drago, William J. (50)
6627 Scenic Hwy., Baton Rouge, La.
Draim, Maurice A. (29)
2115 N. Second St., Vincennes, Ind.
Drain, George W. (37)
920 Turner Ave., Drexel Hill, Pa.
Drake, Charles E. (53)
436 Newton Ave., S., Minneapolis, Minn.
Drake, Vincent R. (54)
1 East St., Barre, Vt.
Draper, Donald G. (55)
924 E. Grand River Ave., Lansing 6, Mich.
Draugelis, William A. (53)
18 Dean Pl., Dayton, Ohio
Dray, Matthew J. (52)
3808 Catalpa St., East Chicago, Ind.
Dreher, Imogene R. (50)
7500 Sagamore Rd., Kansas City 13, Mo.
Dreike, Ralph A. (49)
1331—35th Ave., San Francisco, Calif.
Dressler, Elvera H. (41)
1026 Brummel St., Evanston, Ill.
Dretzka, Sylvester H. (34)
794 N. Jefferson St., Milwaukee 2, Wis.
Drews, Elmer G. (48)
1854 Alsace Ave., Los Angeles 35, Calif.
Dreyer, Samuel A. (39)
87 Wolfs Lane, Pelham, N. Y.
Dreyfus, H. Watson (37)
County Hospital, San Bernardino, Calif.
Dreyfus, Richard (49)
Garth Rd., Kenilworth Apts., Scarsdale, N. Y.
Driscoll, Gladys T. (47)
52 Nichols St., Everett 49, Mass.
Driscoll, Yolande T. (51)
60 Colon St., Beverly, Mass.
Driskell, James V. (47)
801 Highland Ave., Carrollton, Ky.
Drivas, George P. (48)
111 N. Main, Waupaca, Wis.
Driver, Harold W. (53)
1869 Brinker Ave., Ogden, Utah
Drommond, Fred G. (47)
Coll. of Pharmacy, Univ. of Colorado, Boulder, Colo.
Droste, William J. (47)
614 Vine St., Alton, Ill.
Drouillard, Joseph R. (49)
28674 Detroit, Flat Rock, Mich.
Drown, M. D. (46)
711 E. Bixby Rd., Long Beach 7, Calif.
Drubin, Jacob (54)
76 N. Park Ave., Rockville Centre, N. Y.
Drucker, Edwin (44)
11205 Calvert St., North Hollywood, Calif.
Druehl, Amanda S. (45)
2652 N. Halstad St., Chicago, Ill.
Drury, Elnorah (47)
Alliance City Hospital, Alliance, Ohio
Druss, L. A. (44)
55 Lynton Pl., White Plains, N. Y.
Drygas, Theodore J. (44)
4021 Dexter St., Philadelphia 28, Pa.
Duarte, Roy A. (48)
507 Masonic Ave., San Francisco 17, Calif.
Dubin, Harry E. (52)
43 Calton Rd., New Rochelle, N. Y.
Dubinsky, Daniel H. (53)
7508—20th Ave., Brooklyn 14, N. Y.
Dublon, Emilie (42)
200 W. Houston St., New York 14, N. Y.
Du Bose, Johnnie L. (50)
27 Main, Bishopville, S. C.
Dubrinsky, Raymond (53)
3309 Elmhurst, Detroit 6, Mich.
Dubson, Samuel A. (51)
6833—32nd, N. E., Seattle 5, Wash.
DuCharme, Edward N. (55)
72 Albert Ave., Edgewood 5, R. I.
Ducker, Emil (43)
80 Van Cortland Pk., S., Bronx 63, N. Y.
Duckett, Maurice E. (51)
552 S. Dunn St., Franklin, Ind.
Duckworth, William D. (50)
2763 Washington Ave., Granite City, Ill.
Dudding, Charles W. (46)
4425 E. Poe St., Tucson, Ariz.
Duddy, Edward (55)
6836 Espanita St., Long Beach 15, Calif.
Dudek, Alfred (50)
648 Tyndale Ave., Youngstown, Ohio
Duderstadt, Peery A. (36)
303 N. Lincoln Lane, Arlington Heights, Ill.
Dudley, B. F. (44)
46 Pine St., Portland, Maine
Dudley, H. Clifford (51)
263 Angelus, Memphis, Tenn.
Dudley, R. S. (31)
1741 Howard St., Chicago 26, Ill.
Dudley, William E. (48)
U.S.P.H.S. Hospital, 14th & Park Blvd., San Francisco 18, Calif.
Dudley, William G., Jr. (47)
Drawer 29, Reidsville, N. C.
Dueker, Leonard J. (42)
6540 Hancock Ave., St. Louis 9, Mo.
Duellman, Myles E. (31)
S. E. Massengill Co., Bristol, Tenn.
Duemmling, Francis (25)
49 St. John St., Jamaica Plain, Mass.
Duescher, Herbert O. (47)
1515 Western Ave., Waukegan, Ill.
Duff, Charles J. (49)
4402 Penn Ave., Pittsburgh 24, Pa.
Duffner, Richard J. (46)
616 Second Ave., S. E., Watertown, S. Dak.
Duffy, James G. (52)
2795 Hunter St., Palo Alto, Calif.
Du'renoy, Jean (47)
Conservatoire National des Arts et Metiers, 292 rue St. Martin, Paris, France
Dugan, John J. (44)
75 College St., New Haven, Conn.
Dugas, Joseph D. (51)
1004 Johnston, Lafayette, La.
Duhaime, Paul L. (51)
214 Sagamore St., Manchester, N. H.
Duhon, Mitchell G. (47)
Rte. 2, Box 115, Lake Charles, La.
Duke, Charles (46)
P. O. Box 706, San Benito, Tex.
DULANEY, JOSEPH F. (02)
P. O. Box 60, McKinney, Tex.
Dulleba, Stephen (50)
188 E. Third St., New York 9, N. Y.
Dumbauld, Billy L. (49)
802 W. Market St., Celina, Ohio
Dumont, Alfred A. (44)
278 Main St., Hyannis, Mass.
Dumouchel, Paul J. (51)
Grove Lane, Randolph, Mass.
Dumpyte, Elze M. (54)
554 N. Leclaire Ave., Chicago 44, Ill.
Dunaway, W. H. (47)
209 Seminole Dr., Marietta, Ga.

Duncan, Alfred J. (46)
601 Mill Ave., Tempe, Ariz.
Duncan, David G. (48)
3157 Stanley Blvd., Lafayette, Calif.
Duncan, Edgar N. (50)
341 Collins St., Pittsburgh 6, Pa.
Duncan, Frank B. (55)
401 Victoria, Mishawaka, Ind.
Duncan, Glen (53)
304 N. Park St., Dublin, Tex.
Duncan, Jeanne B. (43)
617 Black Rd., New Castle, Ind.
Duncan, Joe W. (50)
Hazard, Ky.
Duncan, Ralph N. (49)
Center Square, New Oxford, Pa.
Duncan, Robert P. (52)
2610 Summit, Little Rock, Ark.
Duncan, Robert W. (45)
2241 W. Silver Lake Dr., Los Angeles 39, Calif.
Duncan, Roy R., Jr. (52)
711 Edwards Dr., Knoxville 20, Tenn.
Duncan, W. C. (52)
2213 Ave. G, Bay City, Tex.
Dungey, Stanford W. (52)
6058 Main St., Williamsville 21, N. Y.
Dungey, Theadore E. (45)
26 Columbia Dr., Williamsville 21, N. Y.
Dunham, David M. (52)
1070 Pavone, Benton Harbor, Mich.
Dunham, Norris (49)
Coll. of Pharmacy, Ferris Institute, Big Rapids, Mich.
Dunker, Melvin F. W. (32)
Coll. of Pharmacy, Wayne Univ., 4841 Cass Ave., Detroit 1, Mich.
Dunkley, Malcolm D. (52)
Rte. 3, Box 184, Norfolk, Va.
Dunlap, Henry H., Jr. (55)
Cole's Pharmacy, Sanford, N. C.
Dunn, Charles W. (29)
608 Fifth Ave., Rm. 1004, New York 20, N. Y.
Dunn, Frank B. (52)
111 Sadi St., Santa Cruz, Calif.
Dunn, J. S. (45)
Conecuh Drug Co., Evergreen, Ala.
Dunn, L. P. (49)
2105 S. E. 31st Ave., Portland 15, Oreg.
Dunn, Lowell P. (53)
808 E. Main St., Klamath Falls, Oreg.
Dunn, Marin S. (24)
Philadelphia Coll. of Pharmacy, Philadelphia, Pa.
Dunn, Milton (43)
10 Center St., Sheffield, Pa.
Dunn, Thomas R. (52)
1116 N. Cory St., Findlay, Ohio
Dunn, William E. (53)
Murray City Pharmacy, Murray, Utah
Dunning, Charles A. (48)
312 Northfield Pl., Baltimore 10, Md.
Dunning, Fitzgerald (27)
Charles & Chase Sts., Baltimore 1, Md.
Dunning, Mrs. H. A. B. (27)
4215 Greenway, Baltimore, Md.
DUNNING, H. A. B. (02)
Hynson, Wescott & Dunning, Charles & Chase Sts., Baltimore 1, Md.
Dunning, H. A. B., Jr. (48)
Charles & Chase Sts., Baltimore 1, Md.
Dunnington, Charles B. (45)
48–54 V. F. W. Pkwy., Brockton 22, Mass.
Dunphy, William J. (55)
563 E. Main St., Waterbury, Conn.
Dupree, Rufus L. (47)
V. A. Hosp., Pharmacy, McKinney, Tex.
Duran, Pete (53)
1929 Central Ave., N. W., Albuquerque, N. Mex.
Durando, Vera C. (45)
1628 S. 12th St., Philadelphia 48, Pa.
Durant, Francis C. (52)
2268 National Rd., Elm Grove, W. Va.
Durant, Ralph E. (50)
2823 N. 73rd St., Milwaukee 10, Wis.
Durgarian, Neale (53)
4757 Platt Ave., Fresno 2, Calif.
Durham, Claud (55)
449 W. McKinley, Fresno, Calif.
Durham, William H. (47)
Florence Hotel Pharmacy, Missoula, Mont.
Duriske, Ronald S. (52)
396 Main Ave., Wallington, N. J.
Durkee, James J. (51)
Salem St., North Wilmington, Mass.
Durst, Richard L. (53)
5317 N. Third St., Philadelphia 20, Pa.
Duschock, Stephen M. (47)
54 Main St., South River, N. J.
Dussault, Albert H. (44)
Dussault Pharmacy, New Auburn, Maine
Dussault, Maurice (55)
167 Benefit St., Pawtucket, R. I.
Dutra, James A. (53)
Rte. Box 172, Lompoc, Calif.
Duvall, Josephine M. (46)
719 McKean Ave., Donora, Pa.
Duvall, Ronald N. (51)
Russell Rd., Cochituate, Mass.
Dvorak, Frank W. (49)
P. O. Box 1072, Aberdeen, Idaho
Dvorak, J. T. (49)
Aberdeen, Idaho
Dvorak, Mary A. (43)
Community Hospital, Front & Bagley Rds., Berea, Ohio
Dvorkin, Martin (51)
565 West End Ave., New York 24, N. Y.
Dworkin, Joseph P. (47)
Bedford Drugs, Inc., 631 Broadway, Bedford, Ohio
Dworkin, William D. (49)
2141 Eye St., N. W., Washington, D. C.
Dwyer, James A. (51)
9 S. Washtenaw, Chicago 12, Ill.
Dydo, Louis F. (53)
7114 Amherst Ave., University City, St. Louis 5, Mo.
Dyer, Yvone E. (49)
4645 N. Larkin St., Milwaukee 11, Wis.
Dykema, Jacob C. (49)
112 Fulton St., E., Grand Rapids 2, Mich.
Dymond, Jack R. (46)
326 Terrace Hill St., Branford, Ont., Canada
Dymond, Reginald D. (34)
82 Dalhousie St., Brantford, Ont., Canada
DYNIEWICZ, JOSEPHINE M. (19)
447 Washington Blvd., Oak Park, Ill.
Dynowski, Stanley W. (49)
1358 Broadway, Buffalo 12, N. Y.
Dziedzic, Bernard J. (39)
1950 W. Mitchell St., Milwaukee 4, Wis.

E

Eadie, Douglas D. (50)
419 Benton St., Valley Park, Mo.
Eadie, Edward B. (48)
4214 Hickory Grove Rd., Charlotte 5, N. C.
Eagle, Maurice (54)
2411 Ave. P., Brooklyn, N. Y.
Eagles, Jack (52)
176 Cliff St., Battle Creek, Mich.
Eagleston, William J. (54)
1062 Herkimer St., Brooklyn 33, N. Y.
Eakin, Norman R. (50)
Rte. 2, Jerome, Idaho
Eardley, John M. (54)
1321 Merced St., Richmond 6, Calif.
Earl, John B. (53)
Cairo, N. Y.
Early, Edward T. (50)
168 S. Broadway, Lawrence, Mass.
Early, James B. (41)
178 Lenox, Detroit 15, Mich.
Early, James M. (54)
3612 Montrose Ave., Richmond, Va.
Early, Richard D. (55)
6119 Webbland Pl., Cincinnati 13, Ohio
Earner, Kathleen A. (52)
303 Taylor Ave., Linwood, Pa.
Earnshaw, Philip A. (55)
109 Foundry St., South Easton, Mass.
East, James R. (55)
1021 E. University, Ann Arbor, Mich.
Easter, Joseph H. (54)
4354 Enright Ave., St. Louis 8, Mo.
Eastman, Grant C. (54)
6 Wodrow Rd., Hanover, N. H.
Eaton, C. Ellsworth (43)
1909 Kiest Ave., Northbrook, Ill.
Eaton, Chester D. (52)
2111—20th St., Gulfport, Miss.
EATON, MELVIN C. (16)
Eaton Labs., Eaton Ave., Norwich, N. Y.
Eaton, Olyn E. (53)
404 W. Main, Carbondale, Ill.
Ebeling, Gary D. (52)
352 S. Carolina, Mason City, Iowa
Eberhardt, Gene E. (47)
1505 Hutton, Des Moines 16, Iowa
Ebert, William R. (51)
1431 University Terr., Ann Arbor, Mich.
Eblen, Earl D. (52)
P. O. Box 186, Slaton, Tex.
Ebner, Frank G. (41)
877 Barrington Rd., Grosse Pointe Park, Mich.
Eby, Frank H. (24)
109 Fairview, Springfield, Pa.
Eby, Marguerite T. (46)
714 Columbia Ave., Lancaster, Pa.
Eby, Paul T. (48)
714 Columbia Ave., Lancaster, Pa.
Echert, Adam D., Jr. (52)
1486 Collegewood Lane, Cincinnati 31, Ohio
Eckels, Leander J. (37)
114 N. Union St., Middletown, Pa.
Edds, Ronald O. (54)
Fairmount Drug Store, Richmond, Va.
Eddy, John H. (48)
Felton Drug Store, Felton, Calif.
Eddy, Russell J. (49)
61 Court St., Keene, N. H.
Edelen, James A. (52)
5115 Frederick Ave., Baltimore 29, Md.
Edelson, Lowell J. (51)
3509 W. Medill, Chicago, Ill.
Edelson, Morris (47)
287 Lakeside Dr., E., Levittown, Pa.
Edelstein, Edward G. (52)
167 Corona St., San Francisco 27, Calif.
Edelstein, Isadore (51)
305 E. Mine St., Hazleton, Pa.
Edelston, Benjamin (52)
17 Fowler St., Quincy 69, Mass.
Eden, Gerald A. (53)
2015 Laird Ave., Salt Lake City, Utah
EDGAR, SYDNEY (46)
86 Bergen Ave., Apt. C-10, Teaneck, N. J.
Edge, Nicholas J. (37)
1357 Overbrook Rd., Philadelphia 31, Pa.
EDISON, MRS. THEODORE M. (36)
Llewellyn Park, West Orange, N. J.
Edmiston, William K. (44)
638 Royal St., Apt. 302, New Orleans 16, La.
Edsall, Erenesto M. (51)
Rte. 3, Lockport, Ill.
Edson, Charles E. (55)
525 Fifth St., Orange Cove, Calif.
Edwards, Earle H. (43)
2970 W. Grand Blvd., Detroit 2, Mich.
Edwards, G. G. (53)
213 State St., Beardstown, Ill.

Edwards, Stephen B. (47)
V. A. Hosp., T. A. Box, Dallas, Tex.
Efobi, Christopher U. (51)
1 Hans Crescent, Knightbridge, London, S. W. 1, England
Egan, Thomas P. (54)
5058 S. 39th St., Omaha 7, Nebr.
Egan, W. J. (47)
143 N. Water, Milwaukee 2, Wis.
Egebrecht, Russell O. (47)
5411 W. Berenice Ave., Chicago 41, Ill.
Eggert, Floyd H. (51)
100—7th Ave., Apt. 8, Charles City, Iowa
Eggett, Earl H. (46)
8605 Grant St., Bethesda 14, Md.
Egol, Edward (54)
2155 Paulding Ave., Bronx 62, N. Y.
Ehlers, Charles S. (53)
2512 Ravine St., Cincinnati 19, Ohio
Ehlers, Merrell V. (54)
1720 Sprague St., Omaha 11, Nebr.
Ehlin, Abraham (50)
35 South St., Freehold, N. J.
Ehrenstein, Elsa (47)
Philadelphia Coll. of Pharmacy, Philadelphia 4, Pa.
Ehrhardt, A. T. (52)
314 N. Main, Kokomo, Ind.
Ehrnschwender, Karl S. (50)
1025 Willow Dr., Indianapolis 3, Ind.
Eichberg, Daniel M. (49)
3805 Bancroft Rd., Baltimore 15, Md.
Eichler, Harold L. (53)
1842—80th St., Brooklyn 14, N. Y.
Eichler, Herman (49)
9702—101st Ave., Ozone Park 17, N. Y.
EICHOLD BERNARD H. (05)
963 Government St., Mobile, Ala.
Eide, Arthur L. (49)
Babbitt, Minn.
EIDSMOE, CLARK T. (31)
College Station, Brookings, S. Dak.
Eiler, John J. (43)
Med. Center, Univ. of California, San Francisco, Calif.
Eiler, Lee E. (52)
201 S. Main St., Dayton 2, Ohio
Eilerts, Keith R. (54)
23 Beech Rd., Wichita, Kans.
Einbeck, Arthur H. (43)
6024 Bergenline Ave., West New York, N. J.
Einbinder, Harold (53)
3000 Brighton St., Apt. 12, Brooklyn 35, N. Y.
Eischens, Beatrice I. (49)
3434 Colfax Ave., S., Minneapolis 7, Minn.
Eisele, Garnett M. (49)
Med. Arts Drug Store, 236 Central Ave., Hot Springs, Ark.
Eisele, Justin S. (49)
1504 N. 43rd St., East St. Louis, Ill.
Eisele, Veronica H. (52)
3806 Caseyville Ave., East St. Louis, Ill.
Eisen, Henry (46)
Coll. of Pharmacy, St. John's Univ., 96 Schermerhorn St., Brooklyn 2, N. Y.
Eisen, Jacob (46)
1155 Corrine Terr., Mountainside, N. J.
Eisen, Seymour H. (47)
9 N. Lotus, Chicago 44, Ill.
Eisenacher, William A. (47)
404 A. E. Imperial, Brea, Calif.
Eisenberg, Harold A. (50)
Faculty Co. Spec. Troop, B. N., Fort Sam Houston, Tex.
Eisenberg, Herman M. (54)
McGuire V. A. Hosp., Box 62, Richmond 19, Va.
Eisenberg, Max (51)
317 Conant St., Hillside, N. J.
Eisenberg, Samuel S. (50)
17 N. Union Ave., Cranford, N. J.
Eisenbrandt, Leslie L. (53)
5100 Rockhill Rd., Univ. of Kansas City, Kansas City 10, Mo.
Eisenhart, Edwin K., Jr. (49)
53 Market, Bangor, Pa.
Eisenman, William D. (52)
105-10—65th Rd., Forest Hills 75, N. Y.
Eisenmann, Emil A. (51)
2550 E. 130th St., Cleveland 20, Ohio
Eisenmann, James F. (53)
2586 W. View Dr., Seattle 99, Wash.
Eisentraut, Llewellyn L. (42)
Harding Rd., Des Moines, Iowa
Ekberg, Howard C. (53)
2419 Hayes St., N. E., Minneapolis 18, Minn.
Elder, Paul B. (37)
805 E. Mulberry St., Bryan, Ohio
Eleazer, J. B. (52)
Estill Pharmacy, Estill, S. C.
Elias, William F. (51)
Wyeth Inc., 611 E. Nield St., West Chester, Pa.
Elich, Robert W. (36)
Rte. 1, Box 269-A, Des Plaines, Ill.
Eling, Raymond F. (51)
1439 S. Ft. Thomas Ave., Ft. Thomas, Ky.
Eliopoulos, George P. (52)
28 Warwick St., Lowell, Mass.
Eliot, Eustace (45)
811 E. Mason St., Apt. 21, Milwaukee 2, Wis.
Elkas, Robert W. (52)
14 Linden Terr., Leonia, N. J.
Elkin, Samuel (50)
6308 Elmhurst St., Philadelphia 11, Pa.
Elkind, Bruce S. (55)
1-A Agawam St., Worcester 3, Mass.
Elkins, Carl H. (47)
1625 W. 21st St., Topeka, Kans.
Ellegast, Joseph J. (47)
870 E. 241st St., Bronx 66, N. Y.
Ellegood, John A. (46)
3522 Tyson Rd., St. Albans, Newtown Square, Pa.
Ellenbogen, Hyman P. (49)
1460 Beach Ave., New York 60, N. Y.
Ellenbogen, William C. (50)
Smith, Kline & French Labs., 1530 Spring Garden St., Philadelphia 1, Pa.
Ellifrit, William O. (53)
136 Whitworth Ave., Ponca City, Okla.
Ellin, Robert I. (51)
Rhode Island Coll. of Pharmacy, 235 Benefit St., Providence, R. I.
Ellinger, James L. (53)
12502 Bothell Way, Seattle 55, Wash.
Elliot, C. Elizabeth (43)
The Maynard Hospital, 1309 Summit Ave., Seattle 1, Wash.
Elliott, Bernard F. (55)
4 Boulevard, Perth, Ont., Canada
Elliott, Edward C. (47)
538 S. 7th St., Lafayette, Ind.
Elliott, James M. (52)
5653 Crestwood Blvd., Birmingham 6, Ala.
Elliott, John W. (52)
621 S. Stockton, Ada, Okla.
Elliott, Leroy, J. (48)
236 E. Center St., Shavertown, Pa.
Elliott, Paul W. (54)
2254 N. Kenwood Ave., Indianapolis, Ind.
Elliott, Robert (51)
255 W. Lincoln Ave., Chandler, Ind.
Elliott, William B. (54)
U. S. Army Hosp., Camp Leroy Johnson, NOPE, New Orleans 12, La.
Ellis, Bruce (47)
231 Waldon Bldg., Little Rock, Ark.
Ellis, David A. (47)
80 Baker St., Lynn, Mass.
Ellis, Edward R. (53)
800—10th St., Miami Beach, Fla.
Ellis, Francis R. (50)
U.S.P.H.S. Hospital, Carville, La.
Ellis, Garry (51)
Kingsville Pharmacy, Kingsville, Tex.
Ellis, Herschel W. (47)
Onida, S. Dak.
Ellis, Paul R. (53)
1036 First St., Wenatchee, Wash.
Ellis, Ronald J. (49)
7540 W. Treasure Dr., Miami Beach, Fla.
Ellis, Walter H. (50)
618 W. Dayton St., Madison 5 Wis.
Ellovich, Phillip (46)
118 E. State St., Sharon, Pa.
Elm, J. George (47)
132 Ohio River Blvd., Pittsburgh 2, Pa.
Elmadjian, Fred (47)
Worcester State Hosp., Worcester 4, Mass.
Elmes, Joseph T. (49)
2016 Eastern Pkwy., Louisville 4, Ky.
Elmore, Ulillah (54)
1537 Merlin Ave., Memphis 6, Tenn.
Elmowitz, Stanley (53)
314 Legion St., Brooklyn 12, N. Y.
Elrod, J. Murray (52)
1553 Webster St., Alameda, Calif.
Else, Dwayne W. (49)
Louisville, Colo.
Elston, Sidney B., Jr. (53)
Conestoga Rd., Berwyn, Pa.
Elwell, Robert I. (52)
2631 Nicholson St., West Hyattsville, Md.
Elwers, George E. (41)
104 W. Wisconsin Ave., Neenah, Wis.
Emanuel, Glenn N. (47)
V. A. Hospital, Wilmington, Del.
Emanuelli, Luis R. (46)
P. O. Box 425, Fajardo, P. R.
Embler, Howard W. (50)
767 Orange St., New Haven, Conn.
Emeis, Emil L. (54)
19 W. Main St., Marshalltown, Iowa
Emelin, Arthur C. (50)
17 Maple Hill Dr., Larchmont, N. Y.
Emerine, Ollie B. (49)
127 E. Gray, Apt. 3, Louisville, Ky.
Emerson, Edgar (53)
Emerson Drug Co., 927 Military St., Port Huron, Mich.
Emerson, O. R. (44)
100 S. Main St., Brownstown, Ind.
Emerson, Pamela M. (50)
88 Grand, Lockport, N. Y.
Emerson, Ralph W., Jr. (49)
73 Ridley Ave., Sharon Hill, Pa.
Emery, Byron E. (40)
2324 Carquinez Ave., El Cerrito, Calif.
EMIG, HERBERT M. (27)
808 S. Wood St., Chicago 12, Ill.
Endicott, Clarence J. (55)
2531 Dakota Rd., Waukegan, Ill.
Endriss, William A. (43)
443 Edgewood Dr., Ambler, Pa.
Engdahl, David G. (47)
13162 Lucille St., Garden Grove, Calif.
Engebretson, Duane H. (49)
819 Fifth St., Devils Lake, N. Dak.
Engebretson, Glenn E. (49)
819 Fifth St., Devils Lake, N. Dak.
Engel, Carl E. (53)
12916 Buffalo, Detroit 12, Mich.
Engelbert, Werner J. (49)
1220 Shakespeare Ave., New York 52, N. Y.
Engeldinger, Frederick V. (44)
222 E. Main St., Hillsboro, Oreg.
Engeling Paul M. (51)
P. O. Box 331 Hempstead, Tex.
Englander, Clinton W. (50)
Second St., Oakland, Md.
Engle, Jimmie E. (54)
725 E. 17th, Albany, Oreg.
Engle, Russell C. (52)
842—11th St., Santa Monica, Calif.
Englehart, Ida May (46)
2600 Wilson Pkwy., Harrisburg, Pa.
Englehart, Richard T. (47)
2600 Wilson Pkwy., Harrisburgh, Pa.
Enloe, Van P. (41)
P. O. Box 1233, Rome, Ga.

Ennett, William B. (54)
801 W. Church St., Ahoskie, N. C.
Ennico, Louis E. (53)
35 Hawthorne Terr., Leonia, N. J.
Enns, Jack (54)
410 S. First St., Gallup, N. Mex.
Eno, Denise (49)
215 Palmer Ave., Corinth, N. Y.
Enright, John J. (55)
205 N. Main, Urbana, Ohio
Enright, Mary C. (43)
210 Thurman Ave., Columbus, Ohio
Ensman, James F. (49)
3837 Homewood, Toledo, Ohio
Entenberg, Benjamin (50)
753 Gerard Ave., New York 51, N. Y.
Entrekin, Durward N. (55)
106 Woodnor Ct., New Brunswick, N. J.
Enz, Walter W. F. (27)
The Upjohn Company, Kalamazoo, Mich.
Episcopo, Harry (48)
74 Wilburtha Rd., Trenton 8, N. J.
Epperson, Robert J. (47)
P. O. Box 89, Waco, Tex.
EPPLEY, JOSEPH A. (19)
15th & Westmoreland Sts., Philadelphia, Pa.
Epstein, Elias (45)
2911 Atlantic Ave., Brooklyn 7, N. Y.
Epstein, Henry F. (47)
57 Woolson St., Mattapan, Mass.
Epstein, Howard N. (54)
1541-B Park Blvd., Camden, N. J.
Epstein, Irving (53)
5420 Huron Rd., Lyndhurst 24, Ohio
Epstein, Sol. (52)
Foods Plus Inc., 62 W. 45th St., New York 36, N. Y.
Erb, Doretta L. B. (54)
640 Poplar St., Sharon Hill, Pa.
Ercolano, Aldo A. (54)
20 Kilmar St., Rochester 21, N. Y.
Erdeljon, Charles (47)
Baker V. A. Center, Martinsburg, W. Va.
Erdsiek, A. J. (55)
474 Main, Troy, Mo.
Erickson, Charles L. (50)
E. 634—23rd, Apt. E, Spokane 35, Wash.
Erickson, Harry B. (48)
P. O. Box 89-D, Stayton, Oreg.
Erickson, Kenneth (52)
933 Nevada St., Kingsburg, Calif.
Erickson, Roger T. (50)
1437 E. Maple, Glendale, Calif.
Ericson, Kenneth N. (51)
18 W. Lawn Rd., Livingston, N. J.
Eriksen, Stuart (50)
1367—44th Ave., San Francisco 22, Calif.
Erion, Robert A. (47)
4141 Pillars Dr., Cincinnati 9, Ohio
Ern, Victor O. (55)
602 Stuyvesant Ave., Irvington 11, N. J.
Ernst, Archie J. (53)
P. O. Box 252, Milford, Ohio
Ernst, Gordon (47)
1639 Broadway, Toledo 9, Ohio
Erskine, William D. (49)
P. O. Box 458, Herminie, Pa.
Erwin, David L. (49)
225 Delafield Rd., Pittsburgh 15, Pa.
Erwin, Leslie T. (55)
844 S. W. 8th Ct., Miami, Fla.
Escabi, Aida (52)
407 Dace de Oct. St., Urb. Bernabe, Hato Rey, P. R.
Escabi, Rodolfo S. (46)
Coll. of Pharmacy, Purdue Univ., Lafayette, Ind.
Escaler, Eugenio (53)
P. O. Box 684, Guatemala City, Guatemala
Escalona, Consuelito (52)
Latimer 1407, Santurce, P. R.
Escavage, Freda J. (52)
1045 Argonne Rd., South Euclid 21, Ohio
Eskowitz, Maurice (51)
4110 O'Meara, Houston, Tex.
Esner, Irving (55)
301 Bronx Ave., Bridgeport 6, Conn.
Espinosa, Emilio D. (54)
617 Sevilla, Binondo, Manila, Philippine Islands
Espinosa, William (52)
Rte. Box 402, Loma Linde, Calif.
Esrig, Harold L. (54)
4037 Benton Blvd., Kansas City 30, Mo.
Estabrook, Ralph H. (53)
78 Green St., Fitchburg, Mass.
Estrada, Reynaldo N. (51)
P. O. Box 507, Guayaquil, Ecuador
Estrin, David I. (49)
52 O St., N. W., Washington 1, D. C.
Eten, Frank X. (47)
119 Westwood Ave., Westwood, N. J.
Etheridge, Samuel B. (47)
169 W. Main St., Washington, N. C.
Ethridge, Charles L. (52)
2919 Lincoln St., Eugene, Oreg.
Ettinger, Cyrus (47)
24 Hamburg Ave., Sussex, N. J.
Etue, Charles A. (54)
170 Winthrop Ave., Albany 3, N. Y.
Eudowe, Saul W. (47)
1175 Chapel St., New Haven 11, Conn.
Eugene, Gerard L. (49)
27 Tabb Pl., Staten Island 2, N. Y.
Eusebi, Albert J. (54)
6 Duff St., Watertown 72, Mass.
Evanick, Irene A. (53)
815 Worthington Ave., Clairton, Pa.
Evans, Arja H. (51)
3801 Amherst St., Dallas 5, Tex.
Evans, Brax C. (51)
1602 E. Glenoaks, Glendale 6, Calif.
Evans, C. K. (48)
238 Main, Salinas, Calif.
EVANS, CHARLES H., JR., (42)
P. O. Box 392, Warrenton, Ga.
EVANS, CHARLES H., SR. (34)
218 Main St., Warrenton, Ga.
Evans, David F. (54)
709 E. Center St., Mahanoy City, Pa.
Evans, Don S. (38)
25 W. Central, Orlando, Fla.
Evans, Junius A. (41)
1032—7th St., Las Vegas, N. Mex.
Evans, Nell (52)
Duke Hospital, Pharmacy, Durham, N. C.
Evans, Noel D. (49)
910½ Fifth Ave., S., Clinton, Iowa
Evans, Orlie C. (40)
15350 Coyle Ave., Detroit 27, Mich.
Evans, Robert J. (48)
1817 Fifth Ave., Pittsburgh 19, Pa.
Evans, Robert V., Jr. (48)
1845 C St., Lincoln 2, Nebr.
Evans, William E., Jr. (45)
1205 Wyoming Ave., Forty Fort, Pa.
Evanson, Robert V. (47)
School of Pharmacy, Purdue Univ., West Lafayette, Ind.
Everett, Clarence J. (48)
1007 N. Front St., Milton, Pa.
Everett, Douglass (47)
P. O. Box 387, Santa Barbara, Calif.
Everly, Fred M. (43)
Fairfax, Va.
Evers, John E. (47)
U. S. Highway 18, Rte. 9, Burnet St., New Brunswick, N. J.
Evers, Joseph A. (50)
951 Sonoma Ave., North Sacramento 15, Calif.
Evers, Ralph J. (54)
4504 Virginia Ave., St. Louis 11, Mo.
Everts, Wesley E. (55)
929 N. 25th St., East St. Louis, Ill.
EWE, GEORGE E. (19)
66 Harvard Ave., Brookline, Mass.
Excell, Robert A. (53)
1931 Academy Pl., Glendale, Calif.
Eyre, Everett A., Jr. (55)
900 S. W. 10th Terr., Ft. Lauderdale, Fla.
Ezell, E. Dean (54)
Ideal Valley Rd., Spring City, Tenn.
Ezell, James B., Jr. (54)
P. O. Box 648, Highlands, Tex.

F

Fabrizio, Joseph (53)
112 Orwigsburg St., Tamaqua, Pa.
Fackler, Hugh A. (50)
Calhoun, Ky.
Factor, Bernard M. (54)
6 N. Jardin St., Shenandoah, Pa.
Fahrer, Seymoure S. (47)
157 S. Beekhout St., Irvington-on-Hudson, N. Y.
Fahrney, James B. (48)
919 S. Quincy St., Arlington, Va.
Failla, Joseph S. (48)
10602 Willowisp Dr., Bellaire, Tex.
Faille, Arthur (48)
8490 St. Lawrence Blvd., Montreal, Que., Canada
Fainberg, Alvin J. (52)
7054 Marlboro Pike, S. E., Washington 28, D. C.
Fairley, Robert B. (52)
Dunn Pharmacy, Dunn, N. C.
Fairman, Charles E. (49)
106 S. Michigan Ave., Big Rapids, Mich.
Fairman, Estelle E. (49)
4939 N. Boudinot St., Philadelphia 20, Pa.
Fake, David G. (49)
20 Clinton Pl., Fairport, N. Y.
Falcon, Lesvia (52)
809 W. Bennett, Falfurrias, Tex.
Falcetto, Celestina (53)
1865 W. 13th St., Brooklyn 23, N. Y.
Falk, Charles F. (20)
601 First Ave., Two Harbors, Minn.
Falkowitz, Sidney (50)
47-20—42nd St., Long Island City, N. Y.
Falor, Ward E. (48)
1563 G St., Arcata, Calif.
Falzine, Esther (47)
7105 Clinton Ave., Cleveland 2, Ohio
Fancher, Robert L. (45)
1430 Merriman Dr., Glendale 2, Calif.
Fanciullo, Salvatore A. (55)
96 Marian Lane, San Jose, Calif.
Fantasia, Edward M. (45)
Quincy City Hospital, Quincy 69, Mass.
Farber, Edward N. (47)
4215 W. North Ave., Milwaukee 8, Wis.
Farber, Herman (55)
2837 Decatur Ave., New York 58, N. Y.
Farber, Joe (46)
625 S. Westmoreland, Los Angeles 5, Calif.
Farber, Kenneth (48)
449 Ave. C, Bayonne, N. J.
Farber, M. Howard (46)
319 S. Vermont Ave., Los Angeles 5, Calif.
Farber, Stanton (50)
468 Donner Ave., Monessen, Pa.
Fares, Joseph M. (47)
2195 Logan Ave., San Diego, Calif.
Fares, Nasim, Jr. (49)
10765 Challenge Blvd., La Mesa, Calif.
Farhi, Ezra E. (47)
P. O. Box 763, Beyrouth, Lebanon
Farias, Remo (55)
Organon, Inc., 20 Main St., Orange, N. J.
Farina, Lawrence V. (50)
138 Stone St., Newark 4, N. J.
Faris, Dorothy D. (51)
Idaho State College, Pocatello, Idaho
Farmer, W. Lewis (55)
419 S. W. 31st Rd., Miami, Fla.
Farnworth, Glenn T. (53)
P. O. Box 133, Biggs, Calif.
Faro, John (53)
916 E. 46th St., Brooklyn 3, N. Y.
Farr, Charlie C. (50)
P. O. Box 162, Gainesville, Ga.

Farr, James I. (54)
802 Orange Grove, South Pasadena, Calif.
Farrar, Raymond W. (54)
4029 Milton, Houston 5, Tex.
Farrell, James M. (55)
17 Warren St., Wilkes-Barre, Pa.
Farrell, Thomas R. (31)
101 W. 31st St., New York 1, N. Y.
Farrens, Guy H. (46)
951 Lake St., Salt Lake City, Utah
Farrington, Charles N. (49)
Sheridan Village, Apt. 13-C-4, Schenectady, N. Y.
Farrington, Owen P. (44)
Lock Box 1251, Alliance, Nebr.
Farris, Reuben M. (47)
Rogers Drug Store, New Albany, Miss.
Farrow, James L. (53)
6220 N. W. 47th, Oklahoma City, Okla.
Farwell, Kenneth B. (46)
Stayton, Oreg.
Farwick, Betty Ann (53)
154 Fairway Dr., Apt. C, Columbus 14, Ohio
Fast, Warren R. (51)
2346 N. 68th St., Milwaukee, Wis.
Fast, William L. (53)
6508 N. Bosworth, Chicago 26, Ill.
Fausnaught, James C. (20)
8 Sudbury St., Worcester, Mass.
Faust, Earl C. (46)
224 E. First St., Sanford, Fla.
Faust, Howard (53)
3970 Abington St., Cincinnati 29, Ohio
Faust, Richard E. (50)
School of Pharmacy, Ferris Institute, Big Rapids, Mich.
Favilla, Cora M. (52)
1166 Montgomery, San Francisco 11, Calif.
Fawks, Robert C. (55)
1810 Swift St., North Kansas City, Mo.
Fean, William F. (49)
14 Chews Rd., Clementon, N. J.
Fearn, Earl T. (49)
2587 Iowa Ave., Ogden, Utah
Featherston, Lauren R. (51)
Levi Hosp., Pharmacy, 300 Prospect St., Hot Springs, Ark.
Featherstone, Henry R. (49)
103 N. Washington, Clinton, Ky.
FECHNER, OSCAR (45)
114 Westervelt Ave., Tenafly, N. J.
Fedash, John (50)
54 Lincoln Ave., Cliffside Park, N. J.
Fedder, Donald O. (51)
201 Wise Ave., Dundalk 22, Md.
Feder, Irwin C. (47)
3197 S. W. 18th St., Miami, Fla.
Fedorko, John H. (53)
21608 Muross, Detroit 36, Mich.
Fee, George T. (50)
405 Fayette St., Belle Vernon, Pa.
Feelhaver, Minerva (50)
514 N. Swope Ave., Colorado Springs, Colo.
Feger, John V. (51)
913 N. Sheridan, Peoria, Ill.
Fehnel, Paul O., Jr. (50)
4757 Chevy Chase Dr., Chevy Chase, Md.
Feicht, Albert J., Jr. (48)
433 Del Rey Ave., Pasadena 8, Calif.
Feicht, Paul A. (55)
111 W. Mahoning St., Punxsutawney, Pa.
Feicht, Paul A., Jr. (55)
113 Morrison Ave., Punxsutawney, Pa.
Feichtner, Everett E. (53)
521 Park St., Willard, Ohio
Feiertag, Lester A. (47)
213 Dorchester, Waukegan, Ill.
Feiler, William A. (48)
1301 Park Ave., Paducah, Ky.
Fein, Meyer (50)
8604 Rugby Dr., West Hollywood 46, Calif.
Feinberg, Jacob B. (46)
659 Newark Ave., Jersey City 6, N. J.
Feinberg, Myron (51)
3149 Warrington Rd., Shaker Heights, Ohio
Feinblatt, Fred (55)
15650 Kalisher, Granada Hills, Calif.
Feingold, Sol (54)
290 E. Second St., New York 9, N. Y.
Feinstein, Burton I. (50)
10602 Magnolia Blvd., North Hollywood, Calif.
Feinstein, Jacob (54)
1519 E. 14th St., San Leandro, Calif.
Feinstein, Kurt (38)
139 Birsigstrasse, Basle, Switzerland
Feinstein, Morris (50)
295—16th Ave., Newark 3, N. J.
Feit, Leon (52)
3921 Norfolk Ave., Baltimore 16, Md.
Feit, Victor E. (36)
1469 Randolph, Apt. 8, St. Paul, Minn.
Feitelberg, Bernard M. (52)
53 Favre St., Mattapan 26, Mass.
Fekete, George O. (53)
22 Bolling Dr., Cavu Village, James Connally A. F. B., Waco, Tex.
Felczak, Joseph J. (54)
128 Murray Ave., Goshen, N. Y.
Feld, Leo B. (49)
811 N. Mercer St., New Castle, Pa.
Feldberg, Daniel (45)
241 Avon Ave., Newark 8, N. J.
Feldberg, Michael A. (48)
241 Avon Ave., Newark 8, N. J.
Felder, George M. (47)
P. O. Box 1363, Loris, S. C.
Feldman, Albert A. (45)
2939 Fullerton, Detroit 21, Mich.
Feldman, Albert E. (48)
828 Delta Ave., Cincinnati 26, Ohio
Feldman, Chester L. (52)
32 Seaver St., Roxbury 21, Mass.
Feldman, David (47)
Jewish Memorial Hosp., 196th St. & Broadway, New York 40, N. Y.
Feldman, Harold J. (51)
2427 E. 29th St., Brooklyn 29, N. Y.
Feldman, Israel (46)
10-07 Arnot Pl., Fairlawn, N. J.
Feldman, Joseph A. (51)
5806 Fifth Ave., Apt. 35, Pittsburgh 32, Pa.
Feldman, Julian J. (49)
2518 Victoria Ave., Los Angeles 16, Calif.
Feldman, Milton (46)
Rhode Island Pharmacy, 1830 First St., N. W., Washington, D. C.
Feldmann, Edward G. (55)
1006 E. Pershing Ave., Wheaton, Ill.
Felicetti, Dominic (48)
7315 Foster St., S. E., Washington 28, D. C.
Feliciano, Aura I. (53)
P. O. Box 171, Mayaguez, P. R.
Feliciano, Peter J. (52)
72 Circuit St., Roxbury 19, Mass.
Felix, Leland R. (50)
1827 N. 27th St., Lafayette, Ind.
Felker, Wilbur S. (49)
686 E. Passaic Ave., Bloomfield, N. J.
Fellner, Willa B. (46)
Sharon General Hospital, Sharon, Pa.
Fellows, Donald K. (55)
406 N. Magnolia St., Hammond, La.
Fellows, Edwin J. (47)
Smith, Kline & French Labs., 15th & Spring Garden Sts., Philadelphia, Pa.
Felsenberg, Stanley Z. (52)
2042 Park Ave., Baltimore 17, Md.
Felske, Irving F. (45)
P. O. Box 817, South Miami, Fla.
Felter, William C. (49)
504 Woodlark Bldg., Portland 5, Oreg.
Feltman, Philip D. (47)
937 Tower Ave., Hartford 12, Conn.
Felton, Arnold G. (52)
2862 Josie Ave., Long Beach 15, Calif.
Felton, Robert L. (55)
9203 Wesleyan Rd., Philadelphia 14, Pa.
Felton, Samuel M., Jr. (55)
1530 Spring Garden St., Philadelphia 1, Pa.
Fenels, Robert J. (54)
1301 Bergenline Ave., Union City, N. J.
Fenev, Dimitry P. (54)
22-37—125th St., College Point 56, N. Y.
FENGER, FREDERIC (10)
270 S. Clermont St., Denver, Colo.
Fennell, J. Richard (51)
16 Summer Ave., Waltham 54, Mass.
Fenney, Nicholas W. (38)
62 Broadfield Rd., Hamden, Conn.
Fenstermaker, J. J. (50)
P. O. Box 5210-A, Chicago 80, Ill.
Ferber, Herbert B. (47)
4479 W. Leon Terr., Milwaukee 16, Wis.
Ferderber, Julius (46)
25-85—50th St., Woodside 3, L. I., N. Y.
Ferguson, Dwight L. (47)
5616 First Ave., N., St. Petersburg, Fla.
Ferguson, Harry C. (49)
Tucson Med. Center, Tucson, Ariz.
Ferguson, Hugh (48)
Coll. of Pharmacy, Univ. of New Mexico, Albuquerque, N. Mex.
Ferguson, Lewis M. (53)
410 Harvie Ave., Gastonia, N. C.
Ferguson, Noel M. (37)
3337 Prospect, Houston 4, Tex.
Ferguson, Ralph N. (49)
3201 Wheeler St., Box 248, Houston 4, Tex.
Ferko, Joseph A. (45)
500 W. Glenwood Ave., Philadelphia 40, Pa.
Ferko, Michael J. (53)
71 Barnt Ave., Trenton 10, N. J.
Ferlauto, Robert J. (47)
1530 Spring Garden St., Philadelphia 1, Pa.
Fernandez, Albert A. (50)
811 Hopkins, Redwood City, Calif.
Fernandez, Doris (53)
Las Caobas #208, Hyde Park, Rio Piedras, P. R.
Fernandez, Fe Delila (55)
St. Charles Hospital, Toledo, Ohio
Ferrante, Joseph S. (46)
259 Lakeview Ave., Clifton, N. J.
Ferrante, Kenneth M. (48)
407 E. 329th St., Willoughby, Ohio
Ferrante, S. Joseph (49)
330 Passaic St., Passaic, N. J.
Ferrar, Ross J. (51)
133 S. Lasky Dr., Beverly Hills, Calif.
Ferrara, Andria (53)
838 S. Miller St., Chicago 7, Ill
Ferrara, Clodoveo (50)
3970—51st St., Woodside 77, N. Y.
Ferrara, Joseph P. (54)
909—17th St., Union City, N. J.
Ferrari, Heriberto (45)
P. O. Box 290, Aguadilla, P. R.
Ferrari, Jose R. (45)
P. O. Box 6, Aguadilla, P. R.
Ferrier, Harold L. (55)
170 W. Essex Ave., Lansdowne, Pa.
Ferring, Lawrence F. (33)
Xavier University, Palmetto & Pine Sts., New Orleans 25, La.
Ferron, W. E. (46)
201 Fremont St., Las Vegas, Nev.
Ferry, Clayton W. (48)
345 Grand View Blvd., Yonkers, N. Y.
Fertal, Albert P. (53)
501 Stanbridge St., Norristown, Pa.
Fescina, Rocco D., Jr. (53)
Saxon Dr., Rte. 2, Willoughby, Ohio
Feucht, Paul H. (49)
700 Lincoln St., Glenview, Ill.
Feurt, Seldon D. (52)
School of Pharmacy, Univ. of Georgia, Athens, Ga.
Feustel, William K. (50)
26 Melbourne Rd., Norwalk, Conn.
Fiddes, R. Kenneth (48)
10738 Wayburn Ave., Detroit 24, Mich.

Fiedler, William C. (49)
Coll. of Pharmacy, Univ. of Mexico, Albuquerque, N. Mex.
Fiege, Robert W. (52)
1315 W. 10th St., Larue D. Carter Hospital, Indianapolis, Ind.
Field, Glen R. (49)
425 Violet Ave., Monrovia, Calif.
Field, Martin (52)
2734 Claflin Ave., New York 68, N. Y.
Fields, Harold L. (56)
4725 Western St., New Orleans 22, La.
Fields, James P. (50)
Rte. 2, Box 100, Sherman, Tex.
Fielitz, Richard (48)
33-73—164th St., Flushing, L. I., N. Y.
Fierman, Jules (55)
850 Washington Ave., Miami Beach, Fla.
Fiero, George W. (26)
Esso Standard Oil Co., 15 W. 51st St., New York 19, N. Y.
Fietsam, Henry J. (52)
Shiner Drug Co., Shiner, Tex.
Fifer, Howard D. (45)
Coll. of Pharmacy, Med. Center, Univ. of California, San Francisco 22, Calif.
Figazzotto, Charles (52)
1632 S. 6th St., Philadelphia 48, Pa.
Figley, William W. (55)
W. Baird St., West Liberty, Ohio
Figlio, Daniel (49)
177 Blanchard Rd., Drexel Hill, Pa.
Figueroa, Salvador (52)
259 Bennett Ave., New York 33, N. Y.
Fillingim, Francis (49)
605 Clara Ave., Apt. 608, St. Louis 12, Mo.
Filmanowicz, Stanley V. (46)
2600 E. 87th St., Chicago 17, Ill.
Finan, Margaret M. (51)
1519 S. Grand Blvd., St. Louis 4, Mo.
Finck, Marion H. (54)
3518 Charleston Circle, Houston, Tex.
Findley, James E. (53)
105 Maxwell Ave., Anderson, S. C.
Fine, H. Robert (52)
5348 Primrose Ave., Indianapolis, Ind.
Fineberg, Robert P. (52)
5 Daniel Blvd., Bloomfield, Conn.
Finegan, Francis E. (54)
33 High St., New Rochelle, N. Y.
Finegan, Rena H. (54)
St. Francis Hosp., Miami Beach, Fla.
Finger, E. R. (51)
551 W. Grand Ave., Beloit, Wis.
Finger, Kenneth F. (51)
51 Tyrconnell Ave., Massapequa Park, L. I., N. Y.
Fingerhut, Louis E. (52)
2137 Perth St., Toledo 4, Ohio
Fingl, Edward (48)
Dept. of Pharmacology, Univ. of Utah, Salt Lake City, Utah
Fink, Allen E. (53)
134 Norris Ave., Metuchen, N. J.
Fink, Ben (53)
1800 Bailey Ave., Jackson, Miss.
Fink, Charles W. (49)
P. O. Box 1, Truckee, Calif.
Fink, Francis T. (48)
Martin Blvd. & Compass Rd., Baltimore 20, Md.
Fink, Harrold L. (55)
101 Keyway Dr., Nashville, Tenn.
Fink, James A., Jr. (50)
4615 N. Third St., Arlington, Va.
Fink, William T. (44)
1429 Fisher Ave., Philadelphia 41, Pa.
Finke, Emerson L. (44)
143 Water St., Oak Harbor, Ohio
Finkelpearl, Joseph (50)
5624 Darlington, Pittsburgh 17, Pa.
Finkelstein, Benjamin (51)
67-66—108th St., Forest Hills, N. Y.
Finkelstein, Harold (45)
1313 S. Troy St., Chicago 23, Ill.
Finkelstein, Harry (47)
761 N. Snelling Ave., St. Paul 4, Minn.
Finkelstein, Murray (46)
Radio Isotope Unit, V. A. Center, Martinsburg, W. Va.
Finlay, George, Jr. (46)
Farmacia Olimpo, Santurce, P. R.
Finley, George M. (47)
City Drug Co., Lawrenceburg, Tenn.
Finley, Paul R. (48)
4453 Curran Dr., Fresno, Calif.
Finn, Aaron (49)
Glick Drug Co., Inc., 3657 Lawrence Ave., Chicago 25, Ill.
Finn, John H. (54)
658 Thames St., Newport, R. I.
Finn, Paul R. (52)
6 Anawan Terr., West Roxbury 32, Mass.
Finn, Richard S. (54)
433 Dewitt Ave., Belleville 9, N. J.
Finnegan, John T. (50)
6001 W. Roosevelt Rd., Cicero 50, Ill.
Finnegan, Michael T. (52)
431 Purcell Ave., Cincinnati 5, Ohio
Finnerty, James P. (52)
413 Walnut Ave., Scottdale, Pa.
Finney, Arthur L. (52)
169 E. Douglas, Petersburg, Ill.
Finni, Francis B. (54)
71 Rotch St., New Bedford, Mass.
Finocchiaro, Nicolina R. (55)
1824 S. Alder St., Philadelphia 48, Pa.
Fintz, Fred J. (52)
Rte. 1, Box 789, Everett, Wash.
Fiore, Anthony M. (50)
238 Main St., Oneida, N. Y.
Fiorino, Marie R. (55)
83 Pettaconsett Ave., Norwood 7, R. I.
Fioto, George (39)
410 Count St., Brooklyn, N. Y.
Fireman, Jack M. (49)
5434 Baywood St., Pittsburgh 6, Pa.
Firemark, Samuel (47)
229-23 Merrick Rd., Laurelton 13, N. Y.
Fischel, Edwin M. (47)
412 Shirley Ave., Ferguson 21, Mo.
FISCHELIS, ROBERT P. (11)
Westchester Apts., 4000 Cathedral Ave., N. W., Washington, D. C.
Fischer, Arthur L. (48)
420 Union Central Bldg., Cincinnati 2, Ohio
Fischer, C. A., Jr. (49)
605 Broughton, N. W., Orangeburg, S. C.
Fischer, Earl B. (36)
4921 Fremont Ave., S., Minneapolis, Minn.
Fischer, Elmer M. (52)
424 Crown St., Willow Grove, Pa.
Fischer, George E. (52)
22 Red Oak Rd., Oreland, Pa.
FISCHER, LOUIS (30)
Coll. of Pharmacy, Univ. of Washington, Seattle, Wash.
Fischer, Raymond W. (46)
9 Yorktown Terr., Livingston, N. J.
Fischer, Walter C. (56)
G. M. & S. Hosp., V. A. Center, Los Angeles 25, Calif.
Fischesser, Lucien G. (48)
814 N. Mills St., Orlando, Fla.
FISCHL, LOUIS J. (37)
411—30th St., Oakland 9, Calif.
Fish, Elias E. (55)
93 Rhode Island Ave., Massapequa, L. I., N. Y.
FISH, ERWIN L. (18)
Arcade, N. Y.
Fishburn, George A. (54)
200 S. Main, Zelienople, Pa.
Fisher, Ben F. (54)
135 W. Norman Ave., Arcadia, Calif.
Fisher, Carl E. (53)
945 Coolidge, Clawson, Mich.
Fisher, Clarence G. (53)
Lexington Drug Co., Lexington, N. C.
Fisher, Glenn H. (53)
Bert's Drug, Inc., Anchorage, Alaska
Fisher, James H. (52)
1330—16th St., Galena Park, Tex.
FISHER, LEROY T. (28)
718—13th St., New Alexandria, Va.
Fisher, N. (45)
316 Oak St., Brentwood, Calif.
Fisher, Raymond R. (55)
1021 W. San Gabriel, Fresno, Calif.
Fisher, Robert B. (46)
W. T. Rawleigh Co., 101-23 S. Liberty Ave., Freeport, Ill.
Fisher, William G. (50)
910 N. Fifth Ave., Patton, Pa.
Fiske, A. Hastings (27)
Eli Lilly & Co., Indianapolis, Ind.
Fiske, Russell H. (54)
1200 E. Broad St., Richmond, Va.
Fissori, Jerry A. (53)
461 Hinds Ave., Pismo Beach, Calif.
Fitch, Robert A. (45)
143 Euclid Ave., Kenmore 17, N. Y.
Fityere, John J. (54)
615 Grand St., Trenton 10, N. J.
Fitz, Herbert G. (50)
New Meadows, Idaho
Fitzgerald, Michael F. (54)
623 Locust St., Fall River, Mass.
Fitzgerald, Roger J. (49)
4272 N. Wilson Dr., Apt. 104, Milwaukee 11, Wis.
Fitzgerald, Vincent M. (52)
623 Locust St., Fall River, Mass.
Fitzpatrick, Barbara A. (55)
15-A Elm St., Everett, Mass.
Fitzpatrick, James F. (52)
103 Elm St., Quincy, Mass.
Fitzpatrick, Thomas C. (46)
33 W. Huron St., Pontiac 15, Mich.
Fitzpatrick, William E. (52)
1000 Nicklin Ave., Piqua, Ohio
Fitzsimmons, Milton J. (48)
Main St., Ellicott City, Md.
Fivash, Matthew J. (51)
120 N. Oak St., Hinsdale, Ill.
Flack, Herbert L. (43)
Jefferson Med. Coll. Hospital, 10th & Sansom St., Philadelphia 7, Pa.
Fladmoe, Vidar F. (55)
4501 Brunswick Ave., N., Minneapolis 22, Minn.
Fladt, Oscar G. (54)
P. O. Box 366, Burlington, Iowa
Flaherty, Ruth D. (54)
10 Gerry Rd., Chestnut Hill 67, Mass.
Flamme, Alvin H. (49)
32 Marcy Ave., Springfield, N. J.
Flanagan, Edward, Jr. (47)
365 Tindall Ave., Trenton 10, N. J.
Flashman, George F. (53)
414 Douglas St., Salt Lake City, Utah
Flayhart, Walter F. (56)
512 Fairmount Ave., Baltimore 4, Md.
Fleenor, Lloyd F., Sr. (47)
100-17N. Conduit Ave., Ozone Park 17, N. Y.
Fleischer, Alfred J. (47)
311 Pryor Ave., Tonawanda, N. Y.
Fleischer, Arnold (55)
83-06 Victor Ave., Elmhurst, L. I., N. Y.
Fleischman, Louis (55)
1560 Alton Rd., Miami Beach, Fla.
Fleischner, Nathan (48)
590 Allwood Rd., Clifton, N. J.
Fleisher, Abraham J. (56)
100 Greenwood Ave., Wyncote, Pa.
Fleming, F. W. (44)
Western Wholesale Drug, Ltd., 456 W. Broadway, Vancouver, B. C., Canada
Fleming, Howard F. (48)
1503 Second St., Menomonie, Wis.
Fleming, James E. (50)
Fleming Drug Co., Wrens, Ga.
Fleming, Morris (48)
433 Norfolk Ave., Norfolk, Nebr.
Fleming, William E., Jr. (56)
Somerset Ave., Box 61, Segreganset, Mass.
Fleming, William J. (51)
3515 N. Pennsylvania St., Apt. 21, Indianapolis, Ind.
Fleming, William J., Jr. (48)
17 Park Rd., Morris Plains, N. J.

Flemmons, Dorothy (51)
V. A. Hosp., Pharmacy, Fort Thomas, Ky.
Fletchall, George R. (47)
1300 Grove St., Elkhart, Ind.
Fletcher, George F. (46)
1101 S. Main Ave., Scranton 4, Pa.
Fletcher, Gilbert W. (42)
1129 Martin Pl., Ann Arbor, Mich.
Fletcher, J. Morgan (47)
Memorial Hosp., Box 5008, Corpus Christi, Tex.
Fletcher, Robert M. (51)
89 Wesley St., Clifton, N. J.
Flinchum, Ann H. (56)
Glenhaven Apts., Apt. 43-A, Greenwood, S. C.
Flinchum, Kenneth R. (52)
Glenhaven Apts., Apt. 43-A, Greenwood, S. C.
Flint, C. R. (50)
McKesson & Robbins, Inc., P. O. Box 3308, Seattle, Wash.
Flint, Francis C. (47)
Hazel-Atlas Glass Co., 15th & Jacob Sts., Wheeling, W. Va.
Florance, Richard K. (45)
Boonton Ave., Rte. 1, Butler, N. J.
Florence, Roosevelt V. (50)
1016 Fairwood St., Ocala, Fla.
Florentine, Anthony A. (48)
472 Passaic St., Nutley, N. J.
Florenzie, Oscar W. (41)
740 Redmond St., Teaneck, N. J.
Flowers, Geneva A. (52)
Rte. 3, Box 172, Jesup, Ga.
Floyd, James A. (52)
1580 Wellston Pl., Wellston 20, Mo.
Floyd, L. C. (55)
229 E. Main, Dayton, Wash.
Flutie, Victor (54)
1795 Riverside Dr., New York 34, N. Y.
Flynn, Donald C. (50)
7942 S Artesian, Chicago 29, Ill.
Flynn, Robert J. (51)
60 Merrill Ave., Southington, Conn.
Flynn, William T. (52)
2508 Imperial Ave., San Diego 2, Calif.
Foden, Arthur E. (52)
515 Walnut Ave., Apt. 2, Syracuse 10, N. Y.
Foerst, John C. (55)
1602 Regent St., Madison, Wis.
Foertmeyer, Samuel C. (47)
6471 Grand Ave., Buena Park, Calif.
Fogg, Mark E. (53)
203 E. Seneca, Manlius, N. Y.
Foglesong, Kenneth A. (54)
130 Morrison Ave., Cuyahoga Falls, Ohio
Foley, B. F. (49)
612 Oswego St., Liverpool, N. Y.
Foley, Eileen (45)
604 N. Main St., South Bend, Ind.
Foley, Paul W. (47)
2045 W. State St., Milwaukee 3, Wis.
Foley, Richard J. (53)
Willsboro, N. Y.
Folkman, Seymour D. (52)
201 Richmond St., Philadelphia 25, Pa.
Folkrod, Cyril C. (47)
10609 S. California Ave., Chicago 43, Ill.
Folmer, Eugene J. (47)
18656 Highland Ave., Homewood, Ill.
Folmer, John M. (48)
Grymes Hill Manor, 42-A Seth Ct., Staten Island 1, N. Y.
Foltas, William R. (55)
196 Brucedale, E., Hamilton, Ont., Canada
Foltz, Calvin M. (47)
Inst. for Arthritis and Metab. Dis., National Inst. of Health, Bethesda 14, Md.
Foltz, Diana T. (51)
107 Ward Pkwy., Apt. 401, Kansas City, Mo.
Foltz, Terry L. (42)
18 E. Second St., Hutchinson, Kans.
Fomalont, Julius (47)
902 Fayette St., Conshohocken, Pa.

Fonda, Howard B. (37)
Burroughs Wellcome & Co., Tuckahoe 7, N. Y.
Fonda, Lyman D. (46)
64 Mountainview Rd., Millburn, N. J.
Fonder, Winfred O. (43)
977 Holzer St., Green Bay, Wis.
Fong, M. Q. (45)
4263 St. Andrews Rd., Oakland, Calif.
Fonner, Dale E. (54)
Rte. 2, Elkhart, Ind.
Fontaine, Rene A. (51)
75 Emma St., New Bedford, Mass.
Fontanarosa, Benny M. (49)
1106 McGuffey Rd., Youngstown, Ohio
Fontoura, Candido (47)
129 Caetano Pinto, Sao Paulo, Brazil
Foote, Bernard A. (42)
480 Main St., Archbald, Pa.
FOOTE, PERRY A. (29)
School of Pharmacy, Univ. of Florida, Gainesville, Fla.
Foran, Ralph R. (19)
235 Albert St., North Plainfield, N. J.
Forbath, Albert B. (54)
54 Halladay Ave., Yonkers, N. Y.
Forbes, Robert A. (47)
1657 Broad Ripple Ave., Indianapolis 20, Ind.
Forbes, Walter R. (47)
1295 Bardstown Rd., Louisville 4, Ky.
Force, Edward D. (50)
808 Superior St., South Haven, Mich.
Ford, Alfred D. (54)
48 Dillon Rd., Hartford, Conn.
Ford, Fred A. (53)
4883 Audubon Ave., Detroit 24, Mich.
Ford, J. F., Jr. (55)
P. O. Box 111, Yerington, Nev.
Ford, Linda J. (50)
4883 Audubon Ave., Detroit 24, Mich.
FORD, MYRON N. (05)
1010 Wyandotte Bldg., 21 W. Broad St., Columbus, Ohio
Ford, Ralph E. (51)
27 W. State St., Springfield, Ohio
Ford, William (55)
1812 Oliver St., Whiting, Ind.
Ford, William E. (48)
17 Galveston St., S. W., Apt. 302, Washington 24, D. C.
Fordham, C. C., Jr. (40)
514 S. Elm St., Greensboro, N. C.
Fore, Allen N. (46)
308 Second Ave., Farmville, Va.
Foreman, Daniel D., Jr. (56)
2021 McAree Rd., Waukegan, Ill.
Foreman, Harold (49)
1080—92nd St., Bay Harbour Island, Miami Beach, Fla.
Forgnone, Margaret J. (52)
151 Gilbert St., Hampton, Va.
Forim, Leo I. (38)
13 Ridge Ave., Bloomfield, N. J.
Forlano, Albert J. (54)
1938—74th St., Brooklyn 4, N. Y.
Forlizzo, Dominick J. (55)
395 Graham Ave., Brooklyn 11, N. Y.
Forman, James A. (53)
17 Summer St., Lebanon, N. H.
FORSLUND, HERMAN C. (35)
School of Pharmacy, Oregon State College, Corvallis, Oreg.
Forsstrom, Ulla B. (52)
P. O. Box 242, North Bend, Wash.
Forsythe, John L. (47)
W. Main St., Millheim, Pa.
Fortino, Salvatore M. (47)
511 Pelgram Way, Pittsburgh, Pa.
Fortney, Thomas H. (54)
2118 Ferger Ave., Fresno 4, Calif.
Fortunato, Vincent (50)
64 W. Main St., East Islip, N. Y.
Fortune, William B. (51)
1125 E. 57th St., Indianapolis 20, Ind.
Fosbinder, Russel J. (36)
Spook Hollow Rd., Peapack, N. J.
Fosmire, Francis G. (52)
48 Birch St., Greenfield, Mass.
FOSS, NOEL E. (31)
Sch. of Pharmacy, Univ. of Maryland, 32 S. Greene St., Baltimore 1, Md.

Fossett, William E. (31)
168 S. E. First St., Miami, Fla.
Foster, Carrol P. (44)
6327 Belair Rd., Baltimore 6, Md.
Foster, Dennison D. (49)
230 E. Broadway, Alton, Ill.
Foster, Harry C. (53)
2067 N. Druid Hills Rd., Decatur, Ga.
Foster, Lee C., Jr. (54)
Foster Drug, Jonesville, La.
Foster, Lloyd (52)
111 Rebecca St., Kittanning, Pa.
Foster, Robert C. (53)
Reynolds, Ind.
Foster, Teddy L. (53)
P. O. Box 27, Williamsburg, Ohio
Foster, Thomas A. (43)
U.S.P.H.S., Bethesda Station, Washington 25, D. C.
Fotenos, James (51)
3827 LaFayette, St. Louis 10, Mo.
Foulk, H. O. (46)
936 Roger St., Bucyrus, Ohio
Foulk, Richard S. (51)
118 Price St., West Chester, Pa.
Foulkrod, Samuel W., Jr. (43)
1500 Walnut St., Philadelphia 2, Pa.
Fountain, O. T. (55)
545 E. McDowell, Phoenix, Ariz.
Fournier, Raymond J. (55)
37 North St., Shelburne Falls, Mass.
Fowler, Elaine M. (55)
P. O. Box 761, West Fargo, N. D.
Fowler, Ernest G. (51)
1908 Laurens Rd., Greenville, S. C.
Fowler, Herman W., Jr. (50)
2729 Connecticut, Pittsburgh 16, Pa.
Fowler, Jack K. (48)
727 Lafayette, Ravenna, Ohio
Fowler, James A. (53)
504 W. Fourth St., Odessa, Tex.
Fowler, John E. (51)
8371 San Clemente Way, Buena Park, Calif.
Fowler, John R. (48)
Fowlers Drug, Memphis, Tex.
Fowler, Thomas J. (51)
3105 Wadlow St., Pittsburgh 12, Pa.
Fowler William D. (49)
7935 N. E. Glisan St., Portland 16, Oreg.
Fowley, William T. (51)
305 Helen St., Midland, Mich.
Fox, Clyde F. (55)
1901 High St., Selma, Calif.
Fox, Donald (53)
2992 Leslie, Detroit 6, Mich.
Fox, Edmund L. (52)
434 E. 54th St., Brooklyn 3, N. Y.
Fox, Fernen E. (52)
642 Revere Rd., Merion Station, Pa.
Fox, H. B. (51)
223 N. Main, Bicknell, Ind.
Fox, Lauretta E. (48)
Rte. 2, Box 47, Gainesville, Fla.
Fox, Logan L. (55)
1901 High St., Selma, Calif.
Fox, Marshall (54)
901—20th St., N. W., Washington, D. C.
Fox, Orrin P. (47)
Wayne County Gen. Hosp., Pharmacy, Eloise, Mich.
Fox, Sereck H. (21)
9425 Grinnell Ave., Detroit 13, Mich.
Fox, Seymour (53)
6336 Everett Ave., Philadelphia 49, Pa.
Fox, Thomas H. (49)
1201 Lincoln Rd., Miami Beach 39, Fla.
Fox, William (54)
570 E. 93rd St., Brooklyn 36, N. Y.
Foxholm, Carl A. (52)
3309 Meacham, Racine, Wis.
Foye, William O. (50)
Massachusetts Coll. of Pharmacy, 179 Longwood Ave., Boston 15, Mass.
Frailey, C. Milton (51)
250 E. King St., Lancaster, Pa.
Fram, Louis D. J. (52)
828 Walnut St., Newton Centre 59, Mass.
France, J. C. (54)
2214 San Antonio St., Austin, Tex.

Franceschi, Darwin C. (53)
52 E. Griffith St., Penns Grove, N. J.
Francesconi, Louis N. (50)
738 Filbert St., San Francisco 11, Calif.
Francis, Arthur J. (48)
23 Shepherd St., Haverhill, Mass.
Francis, Carl E. (54)
6924 Quivira Rd., Shawnee, Kans.
Francis, James N. (52)
185 Kingston Ave., Brooklyn, N. Y.
Francisco, Charles H. (47)
2000 Van Ness Ave., San Francisco, Calif.
FRANCKE, DON E. (37)
University Hospital, Ann Arbor, Mich.
Franco, Frank J. (54)
Imanuel Hospital, Pharmacy, 34th & Fowler Aves., Omaha 11, Nebr.
Frank, George (52)
600 New York Ave., Norfolk 8, Va.
Frank, Harvey P. (41)
43rd and Kingsessing Sts., Philadelphia 4, Pa.
Frank, Norman I. (50)
5111 Whitaker Ave., Philadelphia 24, Pa.
Frank, Robert M. (51)
% Otto Smetana, 965 Madison Ave., New York 21, N. Y.
Franke, Edward L. (47)
2425 Donner, Sacramento 17, Calif.
Franke, Norman H. (49)
School of Pharmacy, Alabama Polytechnic Inst., Auburn, Ala.
Frankel, Harold D. (55)
Bel Air Dr., Winchester, Ky.
Frankel, Israel (47)
68 Throop Ave., Brooklyn 6, N. Y.
Frankel, Max (52)
330 Bleecker St., New York 14, N. Y.
Frankel, Robert (51)
736 E. Turney, Phoenix, Ariz.
Franklin, Jerome (56)
57 W. 57th St., New York, N. Y.
Franklin, Roy (45)
P. O. Box 248-3, Hawthorne, Nev.
Frankowski, Mathew H. (22)
1706 La Porte Ave., Whiting, Ind.
Franks, Arthur J. (55)
Pennsylvania Refining Co., Butler Pa.
Franson, Joanne I. (55)
3711 Devonshire, Midland, Mich.
Frantz, David W. (44)
2020 N. Glenoaks Blvd., Burbank, Calif.
Frantz, Leonard L. (51)
1800 W. 68th Ave., Philadelphia 26, Pa.
Franz, Donald N. (51)
3230 Chamberlin Dr., Indianapolis, Ind.
Franzoni, F. Royce (37)
3508 N. Abingdon St., Arlington 7, Va.
Frascella, Thomas (44)
1202—10th Ave., Neptune, N. J.
Fraser, Muriel (45)
Memorial Hospital, Niagara Falls, N. Y.
Fraser, William F. (47)
P. O. Box 150, Helper, Utah
Frates, George H. (41)
1163 National Press Bldg., Washington 4, D. C.
Frattone, Aurelio A. (55)
626 Carpenter St., Philadelphia 47, Pa.
FRAUENHOFF, FREDERICK L. (09)
255 Plum St., Aurora, Ill.
Frautschi, Arthur C. (47)
3501 Upton Ave., Toledo, Ohio
Frazier, Walter M. (43)
816 Snowhill Blvd. Springfield, 32, Ohio
Fredell, Walter G. (42)
Lambert Pharmacal Co., 2117 Franklin Ave., St. Louis 6, Mo.
Frederick, Victor W. (49)
W. 503—17th St., Spokane, Wash.
Fredericks, Donald J. (55)
602 Arch, Meadville, Pa.
Frederico, Anthony J., Jr. (51)
Change Bridge Rd., Montville, N. J.
Fredholm, Hugo (52)
Norr Malarstrand 100, Stockholm, Sweden
Frediani, Harold A. (48)
Bristol Labs., Inc., Thompson Rd., Syracuse, N. Y.
Fredlock, James R. (51)
423 High St., Morgantown, W. Va.
Free, Colver J. (54)
6412 Walt St., Westminister, Calif.
Freebairn, Melvin J. (53)
450 E. Second, N., Kaysville, Utah
Freed, Joe F. (52)
208 Locust, Findlay, Ohio
Freed, Patti C. (44)
860 Montford Rd., Cleveland Heights 21, Ohio
Freedman, Burton H. (52)
227 Walnut St., Chelsea, Mass.
Freedman, Ephraim (22)
R. H. Macy & Co., Inc., 151 W. 34th St., New York 1, N. Y.
Freedman, Jacob (50)
115 Broad St., Apt. 2-B, Mount Holly, N. J.
FREEDMAN, MORRIS A. (34)
1530 Quarrier St., Charleston 1, W. Va.
Freedman, Theodore S. (52)
2201 Battery St., Little Rock, Ark.
Freeland, Byron B. (31)
P. O. Box 2560, Miami, Fla.
Freels, John H. (54)
4424 Ione St., Bellaire, Tex.
Freeman, Arthur R. (52)
945 Grosvenor Rd., Rochester 18, N. Y.
Freeman, Charles F. (49)
Gonzales Drug Co., Gonzales, Tex.
Freeman, Donald K. (52)
881 Chalmers St., Detroit 15, Mich.
Freeman, Julius E. (52)
217-24—77th Ave., Bayside 64, N. Y.
Freeman, Lilla E. (54)
6036 Ogontz Ave., Philadelphia 41, Pa.
Freeman, Roberta A. (46)
66 Merritt Pl., New Hartford, N. Y.
Freet, Ira C. (51)
Musso's Drug Store, Thibodaux, La.
Frei, William F. (53)
19150 Birmingham, Roseville, Mich.
Freihammer, Edward A. (50)
6715 W. Burleigh, Milwaukee 10, Wis.
Freije, Albert E., Jr. (49)
6140 Gregory Dr., Indianapolis, Ind.
Freije, Virgil (54)
6056 E. Washington, Indianapolis 19, Ind.
Freitag, Harold (52)
175 Division St., New Rochelle, N. Y.
Fremin, William J. (49)
116 E. Dale St., New Iberia, La.
Fremont, Alfred (49)
658 Nash Ave., Menlo Park, Calif.
French, Donald I. (52)
1904 Monroe, Pullman, Wash.
French, William H. (53)
3010 Wisconsin Ave., N. W., Washington 16, D. C.
Frendo, Nicholas A. (56)
241 Catharine, N., Hamilton, Ont., Canada
Freud, Karl (32)
2107 Freemansburg Ave., Easton, Pa.
Freudenberger, Charles F. (55)
26 First St., South Williamson, W. Va.
Frey, Clarence M., Jr. (49)
292 Tremont Ave., Palisades, N. J.
Frey, Fred (52)
2638 Queenston Rd., Cleveland Heights, Ohio
Frey, James E. (47)
3019 N. 70th St., Milwaukee 10, Wis.
Frey, Lewis L. (41)
2220—20th St., N. W., Apt. 51, Washington 9, D. C.
Fribush, Sidney (53)
5 W. Potomac St., Brunswick, Md.
Frick, Lt. Richard G. (52)
507th Med. Co. (Coll.) (Sep.), APO 175, New York, N. Y.
Fridrich, Raymond J. (49)
7201 S. Exchange Ave., Chicago 49, Ill.
Fried, Joseph (55)
336 Utica Ave., Brooklyn 13, N. Y.
Fried, Rose (38)
141 W. 109th St., New York 25, N. Y.
Friedberg, Samuel (52)
456 W. Boylston St., Worcester 6, Mass.
Friedlaender, Gunther (52)
Teva Factory, Jerusalem, Bait Vegan, Israel
Friedlander, Murray I. (50)
636 Thompson Ave., Donora, Pa.
Friedman, Benjamin (53)
114 Washington St., Dorchester 21, Mass.
Friedman, Charles S. (49)
2513 Liberty Heights Ave., Baltimore 15, Md.
Friedman, Coleman (44)
2928 Curran Rd., Louisville 5, Ky.
Friedman, Eugene (46)
221 Highland Ave., Trenton, N. J.
Friedman, Gerald (51)
Dept. of Pharmacology, Buffalo Univ., Buffalo 14, N. Y.
Friedman, Gertrude (51)
1815½ Superior, Racine, Wis.
Friedman, Irma R. (51)
52 Columbia Rd., Dorchester 21, Mass.
Friedman, Jacob (47)
5358 Akron St., Philadelphia 24, Pa.
Friedman, Jay (48)
547 N. Windsor Blvd., Los Angeles, Calif.
Friedman, Marvin (55)
7037 Surrey Dr., Baltimore 15, Md.
Friedman, Milton A. (54)
3806 Woodbine Ave., Baltimore 1, Md.
Friedman, Morris H. (50)
2700 W. Summerdale, Chicago 25, Ill.
Friedman, Morton (54)
378 Wainwright St., Newark 8, N. J.
Friedman, Samuel (45)
417 Warren St., Roxbury, Mass.
Friedman, Samuel (50)
821 W. Duarte Rd., Monrovia, Calif.
Friedman, Samuel L. (48)
Johnston Dr., Watchung, N. J.
Friedman, Samuel L. (51)
839 Linden Blvd., Brooklyn 3, N. Y.
Friedmann, Uriah M. (25)
2 Grace Ct., Apt. 6-N, Brooklyn 2, N. Y.
Friedrich, Robert (51)
4901 Spring Rd., Oaklawn, Ill.
Friedson, Gilbert E. (52)
554 S. Summont, Fort Worth, Tex.
Friend, Theodore (53)
227 Church St., San Francisco 14, Calif.
Fries, Edwin R. (48)
6100 Skyline Blvd., Oakland, Calif.
Friesen, Irvin A. (46)
2469 S. Marion, Denver, Colo.
Friesner, Dean (45)
Miami Valley Hospital, Dayton 9, Ohio
Frintner, Fredrick F. (48)
663 Ackerman Ave., Westwood, N. J.
Frisbie, Rafael I. (41)
Av. Chapultepec 123, Mexico, D. F.
Frisch, Frank O. (42)
430 Post St., San Francisco, Calif.
Fritsch, Basil C. (50)
11205 S. Fairfield, Chicago 43, Ill.
Fritsch, Homer C. (41)
1009 Harvard Rd., Grosse Pointe, Mich.
Fritsche, Theodore R. (47)
Bradley Drug Store, Palmetto, Fla.
Fritts, Donald T. (53)
Marion, Ky.
Fritz, Albert C. (34)
4101 E. Michigan St., Indianapolis 1, Ind.
Fritz, Walton (50)
515 N. Franklin, Staunton, Ill.

Frohlich, L. W. (47)
56 E. 52nd St., New York, N. Y.
Frohlich, Sidney J. (53)
2105 Blackrock Ave., Bronx 72, N. Y.
Froiland, Dina M. (22)
1138 N. Leavitt St., Chicago, Ill.
Fromholtz, Walter C. (43)
1408—9th St., North Bergen, N. J.
Froncek, Edward J. (52)
2201 W. Oklahoma Ave., Milwaukee 15, Wis.
Frosst, John B. (31)
P. O. Box 247, Montreal, Que., Canada
Frost, Eldon L. (52)
Frost Drug Co., Kaysville, Utah
Frost, Joseph (46)
4360 Lanai, Encino, Calif.
Frostick, William L. (53)
P. O. Box 175, Maxton, N. C.
Fruncillo, A. Edward (53)
1846 Ashurst Rd., Philadelphia 31, Pa.
Frundt, Rudolph J. L. (51)
1 Hawley Terr., Apt. 5-B, Belvedere Apts., Yonkers, N. Y.
Fry, Herman B. (49)
1237 N. E. 38th, Oklahoma City, Okla.
Frycklund, Robert (52)
Spangler St., Hastings, Pa.
Frye, F. Lamar (47)
Greene & Coulter Sts., Philadelphia 44, Pa.
Frye, H. Clarence (44)
Traverse City State Hospital, Traverse City, Mich.
Fryer, Melville S. (49)
Rte. 2, Spencerville, Ohio
Fuchs, Carl F. (47)
509 Millburn Ave., Short Hills, N. J.
Fuchs, Morton (52)
207 W. 106th St., New York 25, N. Y.
Fuchs, Robert J. (54)
1472 St. Lawrence Ave., Bronx 60, N. Y.
Fuchs, Samuel (39)
72 Henry St., Brooklyn, N. Y.
Fuchs, Samuel (48)
279 Mt. Prospect Ave., Newark, N. J.
Fudala, George M. (44)
415 Main St., Duryea, Pa.
Fudin, Gilbert (55)
13 Roosevelt Pl., Newburgh, N. Y.
Fuegy, W. William, Jr. (53)
Lane Towers, Apt. 308, Eugene, Oreg.
Fugate, James A. (53)
Billips Ave., Cumberland, Ky.
Fuhrer, Carl H. (55)
1840 E. Winter Park Rd., Winter Park, Fla.
Fujii, Kiyo (44)
3946 S. Victoria Ave., Los Angeles 8, Calif.
Fujikawa, Hiroshi (50)
708 W. Park St., Lodi, Calif.
Fujiki, Nobuko (47)
1001 N. Dearborn St., Chicago 10, Ill.
Fujimura, Susumu S. (49)
1417 Tulare St., Fresno, Calif.
FUKA, LAWRENCE J. (41)
2002 Marshall St., Manitowoc 1, Wis.
Fukuchi, Gen-ichiro (53)
No. 10, Akasaka-Hikawacho, Minato-Ku, Tokyo, Japan
Fullaway, Edward S. (47)
19 Concord Dr., Livingston, N. J.
Fullaway, Harold C. (47)
39 Highview Terr., Bloomfield, N. J.
Fuller, John A. (51)
1236 Wogan Rd., York, Pa.
Fuller, John D. (53)
605 Center St., Santa Cruz, Calif.
Fuller, Wayland C. (48)
295 Gambier St., San Francisco 24, Calif.
Fullerton, J. B. (31)
Upjohn Co., Kalamazoo, Mich.
Funk, John A. J. (52)
303 S. Main, Bluffton, Ind.
FUNK, LEE WILLIAM, JR. (54)
735 N. High St., Columbus, Ohio
Funnell, Lt. James D. (51)
6606th USAF Hospital, APO 677, New York, N. Y.
Furbee, Carl E. (43)
106 W. Main, Bridgeport, W. Va.
Furlong, Thomas J. (49)
3915 W. Broadway, Louisville 11, Ky.
Furr, Edward B. (51)
724—11th St., N. W., Washington 1, D. C.
Furumasu, Sam (49)
1675 Graham Lane, Santa Clara, Calif.
Fury, Ethel G. (47)
1300 Third Ave., Spring Lake, N. J.
Fuson, Violet M. (47)
C-4-A Harding Ct., Nashville, Tenn.
Fussell, Goette O. (51)
601 Cleveland, Clearwater, Fla.
Futterman, Jack (50)
761 E. 52nd St., Brooklyn 3, N. Y.

G

Gaasch, Margie C. (50)
Rte. 3, Box 427, Golden, Colo.
Gabbard, Richard B. (50)
302 Chemistry Bldg., Univ. of Wisconsin, Madison 6, Wis.
Gabelman, Norman (55)
211-02—73rd Ave., Bayside, N. Y.
Gabelson, Donald G. (54)
Rendle Drug Store, Rawlins, Wyo.
Gabert, Morris W. (51)
Rte. 1, Sturgeon Bay, Wis.
Gable, Fred (48)
1483 Shoemaker Rd., Abington, Pa.
Gable, James O. (52)
P. O. Box 163, Ecru, Miss.
Gabler, Robert A. (47)
Fayette Drug Co., Uniontown, Pa.
Gaboff, Benjamin (52)
18 N. High St., Baltimore 2, Md.
Gackenheimer, Paul (53)
551 N. Miami St., Wabash, Ind.
Gaglione, John G. (48)
939 Maple Lane, East Meadow, L. I., N. Y.
Gagne, Joseph (49)
Hampden Coll. of Pharmacy, 694 Chicopee St., Willimansett, Mass.
Gagne, Mildred G. (49)
51 Chapin St., Holyoke, Mass.
Gagne, Richard J. (49)
43 Wellesley Rd., Holyoke, Mass.
Gagnon, Henry W. (52)
31 New Park St., West Lynn, Mass.
Gagnon, Robert J. (54)
324 Gorgas, Crookston, Minn.
Gagnon, Roger E. (54)
37 Ballard St., Fall River, Mass.
Gaidemak, Samuel W. (47)
125 Orange Ave., Newark 3, N. J.
Gaillard, Jean-Pierre (49)
Richelieu, Montreux-Territet, Switzerland
Gaillard, Sam D. (50)
3-P Plaza Apts., Greenville, S. C.
Gainer, Laurrel A. (52)
Romney, W. Va.
Gaines, Billy R. (52)
631 S. Broadway, Georgetown, Ky.
Gaines, Joyce S. (46)
661 W. Peachtree St., N. E., Atlanta, Ga.
Gakenheimer, Albert C. (27)
606 Providence Rd., Towson 4, Md.
Gakenheimer, Herbert E. (50)
727 Charing Cross Rd., Baltimore 29, Md.
Gakenheimer, Walter C. (38)
616 Forest Ave., Westfield, N. J.
Galanter, Myer (47)
2012 Village Dr., Apt. 4, Louisville 5, Ky.
Galas, Maryan R. (47)
22 Hampden Rd., Monson, Mass.
Galbis, Ricardo (32)
21 No. 2802, Sierra, Marianao, Habana, Cuba
Galbraith, Orrin E., Jr. (49)
P. O. Box 382, Averill Park, N. Y.
Gale, Laurence E. (52)
Idaho State Coll. Box 15, Pocatello, Idaho
Galecki, Ervin A. (52)
12923 Buffalo, Detroit 12, Mich.
Galindo, Joseph G. (50)
40 E. Verdugo Ave., Burbank, Calif.
Galinsky, Alvin M. (53)
1653 N. California Ave., Chicago 47, Ill.
Gall, L. F. (45)
100 N. Walnut St., Danville, Ill.
Gallagher, Donald W. (44)
1094 Walnut Ave., Des Plaines, Ill.
Gallagher, John R. (49)
544 E. Indiana St., Perrysburg, Ohio
Gallagher, Norman R. (52)
2614 Cheltenham Ave., Philadelphia 19, Pa.
Gallagher, Rodney E. (46)
844—9th Ave., Prospect Park, Pa.
Gallahou, Murray (39)
3924—7th Ave., Brooklyn, N. Y.
Gallenberger, Donald M. (53)
926 N. Jackson St., Milwaukee 2, Wis.
Galler, David (51)
1183—72nd St., Brooklyn 28, N. Y.
Galli, Charles M. (48)
113—117 West End Ave., Pompton Plains, N. J.
Galli, 2/Lt. Robert R. (52)
51st Field Hospital, Fort Lewis, Wash.
Galloway, C. D. (51)
2402 Sealy St., Galveston, Tex.
Galloway, J. Earle (45)
712 Ashworth Rd., West Des Moines, Iowa
Galluba, Louis H. (43)
735 Congress St., Portland, Maine
Gallup, Stanley A. (48)
Rte. 1, Maple Plain, Minn.
Galluzzi, Nicholas V. (54)
293 Rantoul St., Beverly, Mass.
Galvin, Robert E. (55)
1233 E. First St., Fort Scott, Kans.
Gamba, 2nd Lt. William J. (50)
Medical Detachment, 3rd Armored Cav. Regt., Fort Meade, Md.
Gambetta, Primo (53)
1534 St. Lawrence Ave., Bronx 60, N. Y.
Gambino, Anthony A. (49)
45 Cook Ave., Meriden, Conn.
Gamble, Patricia D. (52)
808 North St., Jackson, Miss.
Gamble, Wilbert (54)
1614 Victor, Detroit 3, Mich.
Gamble, William D. (49)
121 Edwards St., Merkel, Tex.
Gamido, Lolita S. (52)
3202 E. Spruce, Seattle 22, Wash.
Gampfer, Nelson M. (53)
1922 Wilaray Terr., Cincinnati 30, Ohio
Ganek, Marvin (52)
44 Sherman Ave., Newark 5, N. J.
Gann, Elbert F. (49)
3155 Lynwood Rd., Lynwood, Calif.
Gannon, George, Jr. (49)
6910 Roland Blvd., St. Louis 20, Mo.
Garand, Faida I. (52)
93 Central St., Manchester, N. H.
Garb, John (49)
219 E. 19th St., New York 3, N. Y.
Garber, Arnold (50)
200 Ross St., Brooklyn 11, N. Y.
Garber, Donald L. (47)
4632 S. Logan St., Englewood, Colo.
Garber, Herbert (55)
5440 Berks St., Philadelphia 31, Pa.
Garcia, J. Ruben (51)
506 Gaudet Dr., Marrero, La.
Garcia, Jenaro E. (49)
P. O. Box 57, Hatillo, P. R.
Garcia, Victor R. (53)
220 W. Clark St., Pharr, Tex.
Garcia, Willa M. (51)
506 Gaudet Dr., Marrero, La.
Garcia, Xico P. (52)
3024 Morgan, Corpus Christi, Tex.
Garcia de Quevaso, Francisco (52)
Box 117, Roosevelt Sta., Hato Rey, P. R.
Garcia-Hernandez, Manuel (48)
G. No. 56, Vedado, Habana, Cuba
Garcia-Piquera, Carmen (54)
1600 San Mateo, Santurce, P. R.
Garcia-Platet, Juan (52)
712 Central, Santurce, P. R.
Garde, Herbert S. (52)
6372 Milton St., Philadelphia 19, Pa.

Gardemann, Earle F. (45)
Zions Savings Bank Bldg., Suite 207, 12 E. South Temple, Salt Lake City, Utah
Gardill, Eugene A. (47)
418 Library St., Braddock, Pa.
Gardner, Alvin E. (53)
2 S. State St., Westerville, Ohio
Gardner, Clyde, Jr. (42)
2719 Court St., Saginaw, Mich.
Gardner, Eugene E. (53)
4507 Silver Lane, South Bend 1, Ind.
Gardner, Frank R. (45)
19 Elmwood Ave., Jamestown, N. Y.
Gardner, Marshall J. (51)
566 S. Lake, Gary 5, Ind.
Gardner, Maynard E. (45)
3 Public Sq., Hannibal, N. Y.
Gardner, Ronald C. (53)
1110 Harvard Ave., Seattle 22, Wash.
Garelick, Dana (45)
88 Barcelona Ave., San Francisco 15, Calif.
Garfield, Daryle L. (53)
Tremonton, Utah
Garfield, Harold B. (55)
444 N. Camden Dr., Beverly Hills, Calif.
Garfinkel, Marvin (52)
2917 N. 60th St., Milwaukee 10, Wis.
Garfinkle, Martin H. (53)
16534 Tracey, Detroit 35, Mich.
Garfinkle, Sol (50)
119 Plane St., Newark 2, N. J.
Garges, John F. (37)
3414 Quesada St., N. W., Washington 15, D. C.
Garizio, John E. (49)
25 Fairmount Blvd., Garden City, L. I., N. Y.
Garland, William R. (51)
68 Clyde St., Pawtucket, R. I.
Garlin, Howard (52)
1985 Bryant Ave., Bronx 60, N. Y.
Garlock, William J. (52)
23 Crossman St., Alexandria Bay, N. Y.
Garmon, Clyde N., Jr. (50)
1528 Valley View Dr., Birmingham, Ala.
Garmus, Stanley J. (53)
7801 S. Morgan St., Chicago 20, Ill.
Garnick, Irving (53)
6204 N. Rockwell St., Chicago 45, Ill.
Garrett, Edward R. (55)
The Upjohn Co., Research Division, Kalamazoo, Mich.
Garrett, William C. (45)
403 Clark Blvd., Murfreesboro, Tenn.
Garrett, William E. (49)
3218—9th Ave., Sacramento, Calif.
Garrido, Miguel F. (40)
Ave. De Wilson #855, Vedado, Habana, Cuba
Garriga, Maurice (48)
9526 Brenda Ave., Affton, Mo.
Gartenberg, Louis (54)
5118—14th Ave., Brooklyn 19, N. Y.
Gartland, Joseph W. (52)
203 Walnut Hill Lane, Manoa, Havertown, Pa.
Gartner, James R. (51)
1602 N. State St., Litchfield, Ill.
Garvens, Honora (45)
2023 N. 39th St., Milwaukee 8, Wis.
Gary, Howard J. (55)
39 Belmont Circle, Syosset, N. Y.
Gary, Margaret S. (44)
1311 Windsor Point Rd., Norfolk 9, Va.
Garza, Rolando A. (53)
203 E. Fifth, Rio Grande City, Tex.
Gasaway, Mack A. (45)
2739 N. Grand Ave., St. Louis 6, Mo.
Gasbarre, Alighieri G. (45)
417 Springville Ave., Buffalo 14, N. Y.
Gascoigne, William R. (50)
2535 S. E. 33rd St., Portland 2, Oreg.
Gasdia, Salvatore D. (47)
U.S.P.H.S. Med. Supply Depot, Perry Point, Md.
Gaskin, Winston H. (50)
21 Fair St., Norwich, N. Y.
Gass, Charles B. (28)
3717 Livingston St., N. W., Washington 15, D. C.
Gasser, Franklin (52)
3400 Washington St., Wilmington, Del.
Gasson, Vernon J. (56)
401 N. Detroit, Kenton, Ohio
Gates, Joseph J. (49)
833 W. Burleigh St., Milwaukee, Wis.
Gates, Lloyd H., Jr. (53)
3211—16th Ave., Meridian, Miss.
Gates, Robert S. (55)
222 Redwood Ave., San Antonio, Tex.
Gattis, Benny R. (48)
408 W. Humble St., Baytown, Tex.
Gattone, Donald W. (51)
1532 N. Luna Ave., Chicago 51, Ill.
Gattone, Vincent H. (40)
411 Baltimore Pike, Morton, Pa.
Gaudas, LaVerne (47)
840 Cumberland Ave., Park Ridge, Ill.
Gaugh, Ronald W. (52)
715 S. Walnut, Maryville, Mo.
Gaul, Hermina (44)
449 Banfil St., St. Paul 2, Minn.
Gaunt, Fred E. (49)
259 S. Howard Ave., Salem, Ohio
Gausz, A. Beeler (55)
601 N. Fifth St., Leavenworth, Kans.
Gauthier, Reginald A. (53)
549 Osborn St., Fall River, Mass.
Gautier, Elena (51)
Arzobispo Vicuna 44, Dpto. E, Santiago, Chile
Gautieri, Ronald F. (54)
113 Waverly St., Providence 7, R. I.
Gavarre, Juan S. (45)
Labs. Senosiain, S. A., Lago Silverio 177, Mexico 17, D. F.
Gavey, Agnes R. (55)
22691 Michigan Ave., Dearborn, Mich.
Gavin, George G. (53)
Grand Junction, Colo.
Gavin, Thomas J. (52)
78 Bloomfield St., Springfield, Mass.
Gavlinski, John E. (52)
1009 Northern Pkwy., Baltimore 12, Md.
Gaw, Robert W. (31)
McKennan Drug Co., 506 Penn Ave., Pittsburgh 22, Pa.
Gay, Jorge (51)
Nicolas San Juan 1046, Col. del Valle, Mexico 12, D. F.
Gaydos, Joseph N. (47)
738 First St., Verona, Pa.
Gayle, Frank G. (53)
5213 Freemont St., Jacksonville, Fla.
Gaylord, Clarence C. (54)
2626 Kootenai, Boise, Idaho
Gaynor, Jess M. (53)
2 High Point Rd., Old Bridge, N. J.
Gdalman, Louis (43)
5418 East View Park, Chicago 15, Ill.
Geagan, J. J. (54)
Pres. Ware Sales, Owens-Illinois Glass Co., Toledo 1, Ohio
Gearien, James E. (47)
Coll. of Pharmacy, Univ. of Illinois, 808 S. Wood St., Chicago 12, Ill.
Geary, John H. (54)
3263—19th St., Sacramento, Calif.
Gechter, Frank W. (47)
19039 W. Lake Rd., Rocky River 16, Ohio
Gecker, Aaron (48)
972 West Side Ave., Jersey City 6, N. J.
Gee, George E. (47)
440 Third St., Jasper, Tex.
Gee, Hing (52)
1369 Sacramento St., Apt. 2, San Francisco, Calif.
Gee, Margaret P. (47)
1046 Conner Rd., Pittsburgh 34, Pa.
Gee, Ralph F. (51)
212 South St., Madera, Calif.
Gefsky, Hyland L. (53)
225 Ross St., Pittsburgh 19, Pa.
Gehrs, Kathryn D. (47)
Milwaukee Children's Hosp., Pharmacy, 721 N. 17th St., Milwaukee 3, Wis.
Gehrs, Warren G. (47)
3250 N. Green Bay Ave., Milwaukee 12, Wis.
Geiger, E. Burns (46)
Pfizer Labs., 630 Flushing Ave., Brooklyn 6, N. Y.
Geiger, Ernest (39)
4233 Don Ortega Rd., Los Angeles 8, Calif.
Geiger, Robert G. (48)
1415 W. Pioneer, Puyallup, Wash.
Geiger, Robert L. (45)
112 Sloat Blvd., San Francisco 16, Calif.
Geigis, Esther S. (51)
576 Lagrange St., West Roxbury 32, Mass.
Geiler, F. L. (37)
360 Waitman St., Morgantown, W. Va.
Geisler, Arthur W. (47)
3130 N. Marietta Ave., Milwaukee 11, Wis.
Geisz, Franz W., Jr. (50)
Pemberton Welch, Univ. of Mich., Ann Arbor, Mich.
Geldreich, Walter (47)
5124 N. Kent Ave., Milwaukee 11, Wis.
Geleto, Walter J. (50)
619 William St., Joliet, Ill.
Gelfand, Clara M. (46)
5863 Hobart St., Pittsburgh 17, Pa.
Gelfand, Sandor (52)
9542 Havenwood St., Pico, Calif.
Gelin, Roy (52)
10 Hawthorne Pl., Salem, Mass.
Gell, Melvin H. (52)
45635 Van Dyke, Utica, Mich.
Geller, Louis (48)
45 Wayne St., Jersey City 2, N. J.
Gellman, Paul (48)
2075 Belvoir Blvd., Cleveland 21, Ohio
Gember, Arthur S. (52)
323 N. Francis St., South Bend, Ind.
Gemignani, Geno H. (45)
6129 Park Ave., West New York, N. J.
Genovese, Cosmo D. (47)
7 Norwood Ave., Plainfield, N. J.
Genter, Alan D. (55)
625 East Dr., Miami Springs, Fla.
Genter, Maurice (55)
841 Broad St., Providence, R. I.
Gentry, James H. (49)
602 W. Main Ave., Knoxville, Tenn.
Gentz, Edward F. (49)
Marketing Services Co., Div. Dun & Bradstreet, Inc., 99 Church St., New York 8, N. Y.
George, Burton A. (53)
732 Wilson Ave., Franklin, Pa.
George, Harold V. (46)
229 Market St., Johnstown, Pa.
George, Homer A. (46)
706 Broadway, Cape Girardeau, Mo.
George, Milton A. (51)
Rte. 2, Box 360, Cape Girardeau, Mo.
George, Scott E. (51)
1513 N. W. 25th St., Fort Worth 6, Tex.
George, Victor A. (47)
400 Midland Ave., Midland, Pa.
Gerache, Joseph A. (47)
Delta Drug Co., 1122 Washington St., Vicksburg, Miss.
Gerache, Joseph J. (49)
Peoples Drug Store, Vicksburg, Miss.
GERALD, HERBERT F. (06)
61 S. Old Rd., Box 268, Lake Zurich, Ill.
Gerber, Chester (48)
351 Hubbard Ave., Elgin, Ill.

Gerber, Clifford F. (55)
Chas. Pfizer & Co., 11 Bartlett St., Brooklyn 6, N. Y.
Gerbinsky, Walter F. (47)
716 Waldo Blvd., Manitowoc, Wis.
GERDING, HERBERT H. (36)
3414 Fairfield Ave., Fort Wayne, Ind.
Gerding, Paul W. (49)
802 Hamilton Dr., Fort Wayne, Ind.
Gerding, Richard F. (52)
908 Main St., Santa Paula, Calif.
Gergel, Stella F. (51)
835 Mason St., Warren, Ohio
Gerhardt, Francis S. (47)
3189a Nebraska Ave., St. Louis 18, Mo.
Gerken, F. M. (39)
319 E. 204th St., New York 67, N. Y.
Gerlach, George H. (36)
Vick Chemical Co., 122 E. 42nd St., New York, N. Y.
Gerlough, Tillman D. (52)
E. R. Squibb & Sons, New Brunswick, N. J.
Germain, Donald (49)
6254 S. W. 47th Pl., Portland 19, Oreg.
Germain, Francis R. (51)
24 Hilltop Ave., Lawrence, Mass.
Germany, John R. (52)
Shaw, Miss.
Germer, Alfred K. (50)
3709 Milbourne St., Flint, Mich.
Germo, Gloria S. (50)
% Lt. M. L. Germo, USCINC, EUR, APO 128, % PM, New York, N. Y.
Germone, Roy L. (48)
1126 Montgomery Dr., Santa Rosa, Calif.
Gerold, George W., Jr. (49)
489 Washington Dr., Nutley, N. J.
Gersenfish, Saul (48)
2761 Geraldine Dr., Cincinnati, Ohio
GERSHENFELD, LOUIS (16)
281 S. 63rd St., Philadelphia, Pa.
Gershenson, Isaac (46)
1774 Eastburn Ave., Bronx 57, N. Y.
GERSHON, S. D. (31)
1363 Mercedes St., West Englewood, N. J.
Gerson, Bernard (43)
199 Sheridan Ave., Roselle, N. J.
Gersonde, William A. (54)
1706 Forres Ave., St. Joseph, Mich.
Gersten, Aaron L. (53)
25 Elm St., Tariffville, Conn.
Gerstenzang, Edward M. (37)
P. O. Box 83, Grand Gorge, N. Y.
Gerstner, Robert R. (46)
791 Lexington Ave., New York 21, N. Y.
Gerstner, Thomas C. (56)
328 Magnolia St., Rochester 11, N. Y.
Gervasi, Pasquale (48)
489—15th Ave., Newark 3, N. J.
Geseneiser, Edna E. (43)
86 Lounsbury Ave., Waterbury, Conn.
Geske, Edward H. (47)
1505 Tower Ave., Superior, Wis.
Gesoalde, Nicholas S. (38)
233 Schenck Ave., Great Neck, N. Y.
Gesser, Leo (48)
399 Jeffrey Ave., East Meadow, N. Y.
Getty, Richard N. (53)
Downs, Kans.
Geyer, Doris M. (54)
5466 Eagle Rock View Dr., Los Angeles 41, Calif.
Gezzer, George (49)
304 Meadow Ave., Charleroi, Pa.
Ghalioungui, Gabriel (53)
9, Hamzawi el Kebir- Azhar, P. O. Box 1084, Cairo, Egypt
Ghormley, Willard H. (48)
3047—13th Ave., W., Seattle 99, Wash.
Ghose, Kamal (51)
Jubilee Ph. Agency Ltd., GPO Box 2125, Calcutta 1, India
Giacalone, A. Vincent (53)
649 Landis Ave., Vineland, N. J.
Giacomello, Giordano (49)
Instituto Di Chimica Farmaceutica, Citta Universitaria, Rome, Italy
Gianantoni, Elmo J. (47)
41 Main St., Stafford Springs, Conn.
Gianino, Pvt. Joseph S. (51)
P. O. Box 538, WBAH, El Paso, Tex.
Giannone, Hannibal A. (54)
815 E. 221st St., New York 67, N. Y.
Gibbons, Francis B. (54)
17th Field Hospital, Fort Devens, Mass.
Gibbs, E. W. (39)
1930 Cahaba Rd., Birmingham, Ala.
Gibbs, Marie O. (52)
1654 N. W. 35th St., Miami, Fla.
Giberti, Robert D. (49)
Center & High Sts., Middleboro, Mass.
Giblin, William L. (48)
7330 Mar-Del Dr., Madeira, Ohio
Gibson, Arthur J. (50)
2300 Hickman Rd., Rte. 2, Ann Arbor, Mich.
Gibson, Charles O. (52)
7498 Organdy Dr., N., St. Petersburg, Fla.
Gibson, Elizabeth (51)
8214 Tumey Ave., Detroit 34, Mich.
Gibson, James (54)
300—44th St., Union City, N. J.
Gibson, Melvin R. (46)
School of Pharmacy, State Coll. of Washington, Pullman, Wash.
Gibson, Nancy B. (51)
2136 Fulton St., Toledo 2, Ohio
Gibson, Robert D. (53)
Southwestern State College, School of Pharmacy, Weatherford, Okla.
Gibson, Robert D. (54)
292-A Marston Ave., San Francisco, Calif.
Gibson, Roy E., Jr. (48)
1357 Vance, Apt. 35, Memphis, Tenn.
Gibson, Whitmel H. (56)
Jourdanton, Tex.
Gibson, William W., Jr. (48)
4325 S. 35th St., Arlington 6, Va.
Gibson, Z. M. (47)
P. O. Box 2467, East Cleveland 12, Ohio
Giddings, E. Tennyson (55)
2911 1/2—9th Ave., Los Angeles 18, Calif.
Giddings, Merton D. (49)
14 Longlane Rd., West Hartford 7, Conn.
GIDLEY, WILLIAM F. (07)
3105 Grooms St., Austin 5, Tex.
Gieger, Marian K. (51)
2215 Trenton Dr., San Bruno, Calif.
Gifford, Allan R. (54)
13 Mt. Prospect Ave., Dover, N. J.
Gifford, Darrell L. (50)
American Sterilizer Co., Erie, Pa.
Gift, Wendel J. (42)
Converse, Ind.
Gilbert, Albert M. (53)
1 E. 44th St., New York 17, N. Y.
Gilbert, Boyce M. (50)
Tucker, Ga.
Gilbert, George R. (54)
8620 Westfield Blvd., Indianapolis, Ind.
Gilbert, Jack B. (43)
210 Chestnut Hill Ave., Brighton 35, Mass.
Gilbert, Lacey E., Jr. (53)
Main St., Bladenboro, N. C.
Gilbert, Loamie M., Jr. (54)
Maxton, N. C.
Gilbert, Martin I. (47)
2 Old Tree Lane, Great Neck, L. I., N. Y.
Gilbert, R. L. (44)
Gilbert-Woods Drug Co., Lawton, Okla.
Gilbert, S. Edward (54)
4336 Delmar Blvd., St. Louis 8, Mo.
Gilberti, Edward L. (53)
50 Graybar Rd., Warwick, R. I.
Gilbertson, Arne (52)
Rice Lake, Wis.
Gilchrist, Leonard L. (47)
Hartselle, Ala.
Gilden, Charles (45)
536 Broadway, Buffalo, N. Y.
Gile, Ralph L. (54)
136 Mesa Dr., Mesa Verde, Calif.
Gill, Charles W. (55)
28 Midwood Rd., Rockville Centre, N. Y.
Gill, Gregory L. (47)
35 Rolling Hill Dr., Chatham, N. J.
Gill, Thomas J. (51)
Puckett, Miss.
Gilleland, Alvah C. (52)
174 Park Ave., Park Ridge, N. J.
Gillen, John F. (51)
612—6th Ave., New Hyde Park, L. I., N. Y.
Gillespie, Charles B., Jr. (53)
Pink Hill, N. C.
Gillespie, Robert G. (48)
5707 York Rd., Richmond, Va.
Gillespie, Robert J. (48)
2230 Mount Curve, St. Joseph, Mich.
Gillespie, William G. (47)
407 North St., St. Joseph, Mich.
Gillett, Leonard R. (53)
1346 E. 17th, S., Salt Lake City, Utah
Gilliam, Wade, A. (46)
Summit St. Pharmacy, 454 West End Blvd., Winston-Salem, N. C.
Gillig, Arthur W. (46)
1115 Prospect, Toledo 6, Ohio
Gillispie, James W. (55)
1421 Kentucky St., Lawrence, Kans.
Gillman, Harold (49)
2707 W. Glenlake Ave., Chicago 45, Ill.
Gillman, James N., Jr. (52)
145 Middlepark Dr., Canton, Ill.
Gillmore, Kenneth R. (48)
2256 N. Bolton St., Indianapolis 18, Ind.
Gilman, Derrold L. (52)
6143 Community Pl., Tacoma 99, Wash.
Gilpin, Willis J. (52)
Newfoundland, Pa.
Gilroy, Everet H. (49)
P. O. Box 74, Waynesfield, Ohio
Gilsen, Stanley M. (51)
1730 Popham Ave., New York 53, N. Y.
Gilson, Charles F. (24)
1336 Smith St., Centredale, R. I.
Gilson, James (52)
9423 E. Walnut Ave., Pico, Calif.
Gimmy, Kenneth L. (51)
523 Leslie Ave., Wood River, Ill.
Gin, Chuck M. (48)
1727 N. 6th Ave., Tucson, Ariz.
Ginkiewics, Benedicta L. (55)
4425 Aubrey Ave., Philadelphia 14, Pa.
Ginkiewicz, Mary C. (48)
4425 Aubrey Ave., Philadelphia 14, Pa.
Ginn, Jane (52)
1717 N. 33rd Ave., Birmingham, Ala.
Ginsberg, Herman (50)
79-15—211th St., Hollis Hills, L. I., N. Y.
Ginsberg, Jack L. (51)
517 Rockbridge Rd., Portsmouth, Va.
Ginsberg, Julius (44)
4504 Second Ave., Los Angeles 43, Calif.
Ginsburg, David N. (47)
749 N. Stone Ave., Tucson, Ariz.
Ginsburg, Myron S. (48)
2815 E. 8th St., Tucson, Ariz.
Ginsburg, Samuel I. (46)
19 S. Washington Ave., Bergenfield, N. J.
Gintz, Maurice W. (51)
1520 Clinton Blvd., Bloomington, Ill.
Giocolano, Ralph (52)
8218—17th Ave., Brooklyn 14, N. Y.
Giordano, Charles V. (44)
2200 Ursuline Ave., New Orleans 19, La.
Giorlando, Andrew J. (49)
2571 Kingsland Ave., Bronx 69, N. Y.
Giovati, Marcello E. (50)
104 Bobrich Dr., Rochester 10, N. Y.

Girod, Perry W., Jr. (50)
403½ Speed Dr., Monroe, La.
Gissel, Elmer A. (47)
Veterans Hospital, Fort Howard, Md.
Gisvold, Ole (38)
Coll. of Pharmacy, Univ. of Minnesota, Minneapolis, Minn.
Gisvold, Thomas G. (47)
200 N. Broadway, Stanley, Wis.
Gisvold, Thomas W. (52)
8215 Oakland St., Minneapolis, Minn.
Gitany, Luz M. (52)
Munoz Rivera, #56-E Mayaguez, P. R.
Gittinger, Georgianna S. (40)
32 S. Greene St., Baltimore 1, Md.
Gittleson, Ralph L. (52)
6008—7th St., N. W., Washington 11, D. C.
Giuggio, Anthony P. (54)
41 Pershing Rd., Jamaica Plain, Mass.
Giunta, Joseph F. (52)
Main St., Honey Brook, Pa.
Givens, Horace T. F. (28)
98 Glenwood Ave., East Orange, N. J.
Gjerstad, Gunnar (55)
Coll. of Pharmacy, Univ. of Texas, Austin 12, Tex.
Glantz, Milton (49)
V. A. Hospital, Bldg. 30, Montrose, N. Y.
Glanville, George (43)
2240 McArthur, Oakland 2, Calif.
Glaser, David (55)
801 Washington Ave., Miami Beach, Fla.
Glaser, Emily (53)
16 W. Main St., Grafton, W. Va.
Glaser, Morris (45)
3949 Laclede Ave., St. Louis 8, Mo.
Glaser, Richard (47)
149 Washington Ave., Rutherford, N. J.
Glasky, Alvin J. (50)
1650 N. Richmond, Chicago 47, Ill.
Glass, Emery W. (53)
1210 N. Texas St., Odessa, Tex.
Glass, James A. (49)
7322 Staffordshire, Houston 21, Tex.
Glass, James F., Jr. (53)
Jefferson Prof. Pharmacy, 1211 S. Glenstone, Springfield, Mo.
Glass, Jerome J. (52)
6522 N. Seeley, Chicago 45, Ill.
Glassbrenner, Irwin (47)
3053 Brighton Rd., Pittsburgh 12, Pa.
Glasser, Arthur C. (47)
3819 Ormond Rd., Louisville 7, Ky.
Glassman, Louis H. (50)
893 Main St., Paterson 3, N. J.
Glaszer, Edward F. (43)
957 N. Ashland St., Chicago, Ill.
Glauser, Meyer S. (45)
1062 E. Gorgas St., Philadelphia 19, Pa.
Gleason, Edna E. (48)
37 S. Sutter St., Stockton 1, Calif.
Gleason, Eugene H. (49)
4111 Bridgetown Rd., Cheviot 11, Ohio
Gleason, Junior C. (52)
P. O. Box 25, Bird City, Kans.
Glendening, Joseph H. (51)
6491 W. Michigan Ave., Oshtemo, Mich.
Glennon, Catherine (36)
613 Pine Way, Anaheim, Calif.
Glick, David P. (47)
2429 Birch St., Alhambra, Calif.
Glick, Emanuel (46)
1814 W. Sulis St., Philadelphia 41, Pa.
Glickman, Murray E. (51)
191 High St., Metuchen, N. J.
Glissmeyer, Montague H. (49)
1357 Vickroy St., Pittsburgh 19, Pa.
Globus, Alvin H. (53)
1620 Greenwood Ave., Trenton 9, N. J.
Gloor, Walter T., Jr. (52)
Smith, Kline & French Labs., 1530 Spring Garden St., Philadelphia 1, Pa.
Glover, Douglas D. (54)
309 Gaston Ave., Fairmont, W. Va.
Glover, Edmund C., Jr. (52)
Victoria Drug Co., Victoria, Va.
Glover, Marie (50)
1062 Texas Ave., Shreveport, La.
Glover, Robert O. (55)
2615 Wadsworth, Saginaw, Mich.
Glover, W. Russell (52)
Kenbridge, Va.
GLOVER, WILLIAM H. (91)
299 Essex St., Lawrence, Mass.
Glucksman, Helen (35)
590 Ocean Ave., Brooklyn 26, N. Y.
Gnapp, Lloyd (51)
1629 Fulton Ave., New York 57, N. Y.
Gober, John W. (52)
301 Olon St., Midfield, Birmingham, Ala.
Goddard, Charles H. (48)
176 S. Fourth St., Brighton, Colo.
Godley, Leo F. (44)
714 Fairview, Kalamazoo, Mich.
Godshall, Henry S. (34)
314 Congress Ave., Lansdowne, Pa.
Godwin, Katherine S. (53)
Linden, Tenn.
Goeckel, Henry J. (18)
191 N. Lehigh Ave., Cranford, N. J.
Goettsch, Robert W. (48)
Coll. of Pharmacy, State Univ. of Iowa, Iowa City, Iowa
Goetz, Arturo B. (41)
Billinghurst 2586, Buenos Aires, Argentina
Goetz, Leo D. (44)
2310 San Rae Dr., Dayton, Ohio
Goff, Katherine W. (52)
Commercial Ave., Monterey, Tenn.
Gofine, Sylvia (45)
40 Capra Way, Apt. 9, San Francisco 16, Calif.
Goggin, Ronald J. (47)
Adams, Wis.
Gohdes, Harold C. (47)
Edgar, Wis.
Goings, Luther Z. (52)
508 Fairgrounds, Vicksburg, Miss.
Golaski, Barbara M. (52)
204 Male Ave., Syracuse, N. Y.
Gold, Aron (45)
275 N. Park, Buffalo 16, N. Y.
Gold, Emanuel (49)
150 Union Ave., Long Branch, N. J.
Gold, Emily B. (43)
3101 Lawnview, Corpus Christi, Tex.
Gold, Herbert (52)
Cas Postal Marterey, Box 65, Lausanne, Suisse
Gold, Irving (47)
362 E. Long St., Columbus, Ohio
Gold, Jacob D. (44)
1550 E. 17th St., Brooklyn, N. Y.
Gold, Leonard (52)
48 Cleveland St., Rochester 21, N. Y.
Gold, Max (47)
Gold Leaf Pharmacal Co., Inc., 36 Lawton St., New Rochelle, N. Y.
Goldberg, Alvin (41)
815 Lexington St., Lakeland, Fla.
Goldberg, Bernard S. (50)
5720 N. Kedzie Ave., Chicago, Ill.
Goldberg, David H. (44)
889 Carew St., Springfield, Mass.
Goldberg, Harry J. (41)
3820 W. Rogers Ave., Baltimore 15, Md
Goldberg, Harvey L. (51)
7542 S. Kingston Ave., Chicago 29, Ill.
Goldberg, Isabelle B. (42)
200 Clinton St., Brooklyn 2, N. Y.
Goldberg, J. J. (43)
130-08 Liberty Ave., Richmond Hill, N. Y.
Goldberg, Jack (48)
403 Ridge Rd., S. E., Washington, D. C.
Goldberg, Jacob (50)
106 Massasoit St., Springfield, Mass.
Goldberg, Manny (55)
8703 Boyd St., Omaha, Nebr.
Goldberg, Marvin (52)
30-16 Revere Rd., Drexel Hill, Pa.
Goldberg, Maurice (52)
6440 N. 16th St., Philadelphia, Pa.
Goldberg, Maurice C. (52)
611 Arnold Ave., Point Pleasant, N. J.
Goldberg, Morton (51)
332 Candlewood, Broomall, Pa.
Goldberg, Morton E. (54)
4715 Walnut St., Philadelphia, Pa.
Goldberg, Samuel J. (50)
104 S. Washington Ave., Ventnor, N. J.
Goldberg, Sidney (49)
7311 Balson, University City 5, Mo.
Goldberg, Simon M. (51)
3942 E. Elm, Phoenix, Ariz.
Goldberg, Stanleigh L. (54)
12954 Winthrop, Detroit 27, Mich.
Goldblum, Norman P. (50)
706 St. Francis Dr., Newton Square, Pa.
Goldblum Theodore (51)
631 N. Broad St., Philadelphia 23, Pa.
Golden, Ben F. (53)
2023—76th Ct., Elmwood Park, Ill.
Golden, George P. (47)
214½ Park Ave., Mechanicville, N. Y.
Golden, Martin (50)
117 W. South St., Smyrna, Del.
Golden, Thomas J. (47)
Nat. Assn. Chain Drug Stores, 4 Park Ave., New York 16, N. Y.
Goldfarb, Elliot (52)
14 Wentworth Terr., Dorchester 24, Mass.
Goldhirsh, Albert (51)
1640 S. Fourth St., Philadelphia, Pa.
Goldich, Mordecai M. (53)
6423 N. Maplewood Ave., Chicago 45, Ill.
Goldie, June T. (41)
320 Rosemont Blvd., San Gabriel, Calif.
Goldman, Alex (53)
2660 Webb, Detroit 6, Mich.
Goldman, Benjamin (49)
1668 Tamarack St., N. W., Washington 12, D. C.
Goldman, Goldie (39)
650 E. 6th St., New York 9, N. Y.
Goldman, Harry A. (53)
7801 Williams Ave., Philadelphia, Pa.
Goldman, Herbert (52)
8 Browning Ave., Dorchester, Mass.
Goldman, Morris (51)
Passaic General Hosp., 350 Boulevard, Passaic, N. J.
Goldman, Myer (49)
49 Main St., Peterborough, N. H.
Goldman, Paul M. (53)
37 Schofield Dr., Newtonville 60, Mass.
Goldman, Robert (53)
138 Lexington Ave., Cresskill, N. J.
Goldman, Ronald T. (53)
2541 N. Douglas St., Philadelphia 32, Pa.
Goldman, Sidney (51)
384 Elmwood Ave., Maplewood, N. J.
Goldner, Karl J. (31)
School of Pharmacy, Univ. of Tennessee, Memphis, Tenn.
Goldsmith, Guenter (47)
8112 Milan, St. Louis 4, Mo.
Goldsmith, Joseph (56)
5517 Green Oak Dr., Los Angeles 28, Calif.
Goldsmith, Maurice (53)
5173¼ N. Orlando Ave., Los Angeles 48, Calif.
Goldstein, Alvin (52)
1565 W. 8th St., Brooklyn 4, N. Y.
Goldstein, Arnold S. (53)
1975 Bryant Ave., New York 60, N. Y.
Goldstein, George (51)
386 Spring St., Brockton, Mass.
Goldstein, Harold S. (49)
5801—8th St., N. E., Washington 1, D. C.
Goldstein, Isidor A. (51)
30 Central Pky., Mount Vernon, N. Y.
Goldstein, Leon (52)
99 Slade St., Belmont, Mass.

Goldstein, Louis I. (48)
Gaynor's Pharmacy, Windsor Park, Highway 18, South River, N. J.
Goldstein, Malvin (49)
5 Clarendon Rd., Birmingham, Ala.
Goldstein, Martin (46)
369 E. 42nd St., Paterson 4, N. J.
Goldstein, Martin S. (53)
2438 S. Mildred St., Philadelphia 48, Pa.
Goldstein, Maynard J. (52)
628 W. Mitchell St., Maynard's Pharmacy, Milwaukee 4, Wis.
Goldstein, Morris G. (28)
2704 Woodley Pl., N. W., Washington, D. C.
GOLDSTEIN, SAMUEL W. (32)
3904 Woodhaven Ave., Baltimore 16, Md.
Goldstein, Sheldon I. (50)
3751 Colony Rd., Cleveland Heights 18, Ohio
Goldstein, Sherwin S. (55)
8245 S. Maryland, Chicago 19, Ill.
Goldstone, Nathan H. (41)
6001 Excelsior Blvd., St. Louis Park, Minn.
Goldwag, Harry L. (46)
152 W. 42nd St., New York 18, N. Y.
Goldy, Thomas P. (51)
Main & Washington Sts., Mount Holly, N. J.
Golobe, William (55)
2306 Swayze St., Flint 3, Mich.
Golod, William H. (54)
2108 Davidson Ave., Bronx 53, N. Y.
Golub, R. B. (52)
827 Avalon Blvd., Wilmington, Calif.
Gonet, Frank R. (54)
14 Windsor Rd., Beverly, Mass.
Gong, Yin Mina (46)
685 Fremont Ext., Seaside, Calif.
Gong, Yut Mon (50)
1021 Cornell Ave., Albany 6, Calif.
Gonyea, H. A. (44)
20 Wells St., Plattsburg, N. Y.
Gonzalez, Armando R. (53)
2a. Calle, 6a Ave., N. O. #616, Managua, Nicaragua
GONZALEZ, CARLOS G. (29)
350 Plaza Degetau y Calle Cristina, Ponce, P. R.
Gonzalez, Fred P. (53)
1236 E. Broadway, Tampa 5, Fla.
Gonzalez, T/Sgt. J. A. (49)
USAF Hosp., Pharmacy, Travis A. F. Base, Calif.
Gonzalez-Flores, Enrique A. (41)
Plaza Degetau y Calles Cristina, Ponce, P. R.
Gooch, John M. (47)
V. A. Central Office, Pharmacy Div., Rm. 821, Washington 25, D. C.
Good, Galen T. (47)
308 Franklin, Clarksville, Tenn.
GOOD, J. EDISON (16)
Fourth & Bridge Sts., New Cumberland, Pa.
Good, Wayne T. (53)
54 Cadillac, Pontiac 17, Mich.
Goode, Agnes M. (45)
602 Beacon St., Boston 15, Mass.
Goodfriend, Harold (50)
335 S. Alexandria Ave., Los Angeles, Calif.
Goodhart, Brua C. (52)
510 Monroe Rd., Merion Station, Pa.
Goodhart, Frank W. (52)
501 Graystone Rd., Ambler, Pa.
Goodman, Allen R. (51)
3573 Fairmont, Cleveland, Ohio
Goodman, Harry (53)
417 Haddon Ave., Haddonfield, N. J.
GOODMAN, JOSEPH (16)
Rte. 2, Stamford, Conn.
Goodman, Meyer (51)
26 Pitney St., West Orange, N. J.
Goodman, Morris (53)
868 Dollard Ave., Outremont, Que., Canada
Goodman, Samuel M. (47)
1060 Broad St., Suite 245, Newark 2, N. J.
Goodmaster, Edmund E. (48)
State Office Bldg., Rm. 365, Hartford, Conn.
Goodness, Joseph H. (25)
179 Longwood Ave., Boston, Mass.
Goodnight, M. Maurice (47)
736 N. 9th St., Lafayette, Ind.
GOODRICH, FOREST J. (23)
Bagley Hall, Univ. of Washington, Seattle, Wash.
Goodrich, Ralph A. (25)
121 Clinton St., North East, Pa.
Goodrum, Lattye G. (43)
217 N. Pierce, Little Rock, Ark.
Goodspeed, George F. (53)
5138 Petit Ave., Encino, Calif.
Goodwin, Jewell (48)
4015 Ruskin, Houston, Tex.
Goodyear, Carol H. (55)
2217 N. E. 42nd Ave., Portland 13, Oreg.
Goodyear, John M. (35)
5755 Broadway Terr., Indianapolis 5, Ind.
GOODYEAR, WILBUR B. (15)
1901 Derry St., Harrisburg, Pa.
Gooley, Norman H. (48)
112 South Campus, Oxford, Ohio
Goorley, John T. (31)
747 S. Boston St., Galion, Ohio
Goranin, Francis H. (44)
846 Gunnisar, Chicago, Ill.
Gorby, Charles K. (50)
221 N. 60th St., Philadelphia 39, Pa.
Gordon, Bernice C. (49)
P. O. Box 588, Lake Charles, La.
Gordon, Herman (53)
5007 N. 10th St., Philadelphia 41, Pa.
Gordon, James W. (54)
E. 1424—39th, Spokane, Wash.
Gordon, Jesse F. (52)
417 W. Stanford, Springfield, Mo.
Gordon, Melvin G. (52)
23 Schenck Ave., Apt. 1-BB, Great Neck, L. I., N. Y.
Gordon, Morris (51)
2102 S. 20th Ave., Broadview, Ill.
Gordon, Norman L. (47)
250 McCargo St., New Kensington, Pa.
Gordon, Samuel M. (39)
Endo Products, Inc., 84-40—101st St., Richmond Hill 18, N. Y.
Gordon, Wayne W. (46)
405 State St., Salem, Oreg.
Gordy, Howard L. (53)
410 Forest Lane, Salisbury, Md.
Gorenflo, Oscar W. (45)
3107 Upton Rd., Birmingham, Mich.
Gorinder, Gene A. (50)
6330 N. Winthrop, Chicago, Ill.
Gorman, Hyman (51)
3001 N. 26th St., Philadelphia 32, Pa.
Gorman, Joseph H. (52)
248 Grinnell St., Fall River, Mass.
Gorod, Abe (55)
1544 Michigan Ave., Miami Beach, Fla.
Gorrell, Felix B. (52)
5035—35th Rd., N., Arlington, Va.
Goshert, John A. (47)
11 S. Main St., Manheim, Pa.
Goshko, Edward E. (53)
625 Boston St., Lynn, Mass.
Goslin, E. J. (53)
506 N. Garden, Columbia, Tenn.
Gosman, George M. (47)
Dillon, Mont.
Gosnell, Henry C. (52)
503 W. Main, Ozark, Ark.
Goss, George E. (43)
5938 N. Greeley, Portland, Oreg.
Gosselin, Ida M. (49)
302 Salmon St., Manchester, N. H.
Gosselin, Raymond A. (49)
Massachusetts Coll. of Pharmacy, 179 Longwood Ave., Boston 15, Mass.
Gostanian, Ben F. (55)
2409 N. First, Fresno, Calif.
Gotkin, Jerry (52)
840 Michigan Ave., Miami Beach 39, Fla.
Gottesman, Elihu (52)
148 Mead Ct., Wantagh, L. I., N. Y.
Gottesman, George (54)
47 Plaza St., Brooklyn 17, N. Y.
Gottesman, Louis (48)
2003 N. Vermont, Los Angeles 27, Calif.
Gottfried, Oscar (41)
1440 Broadway, New York, N. Y.
Gottfried, Samuel (45)
226 Jay St., Sacramento 14, Calif.
Gotthelf, B. Irma (54)
54 Sholes Ave., Norwich, Conn.
Gottlieb, Eugene A. (46)
Roslyn Pharmacy, 1130 Easton Rd. Roslyn, Pa.
Gottlieb, Seymour (48)
80 Union Ave., Amityville, L. I., N. Y.
Gottschalk, Roger A. (50)
609 LaFayette St., Shawano, Wis.
Gottscho, Mathilde M. (51)
4909 S. 30th St., Arlington, Va.
Gouchman, Marvin M. (51)
2110 N. Wanamaker St., Philadelphia, Pa.
Goudy, Robert F. (47)
800 West End Ave., Apt. 12-C, New York 25, N. Y.
Gouger, William J. (55)
4266 Miami, Omaha 2, Nebr.
Gould, Harold R. (54)
9322 Greenbush Ave., Pacoima, Calif.
Gould, Henry A. (51)
5534 Gladys Ave., Chicago 44, Ill.
Gould, Herman A. (50)
29-B Lovel Ct., Nutley, N. J.
Gould, John (50)
337 Chestnut St., Emmaus, Pa.
Gould, Samuel H. (42)
120 Bruckner Blvd., New York 54, N. Y.
Gould, Velma (53)
337 Chestnut St., Emmaus, Pa.
Gould, William M., Jr. (46)
813 Kingston Rd., Baltimore 12, Md.
Goulden, H. DeWitt (36)
The Toilet Goods Asso., Inc., 1270 Avenue of the Americas, New York 20, N. Y.
Goulet, Edgar E. (40)
443 Lake Ave., Manchester, N. H.
Gound, Wayne (42)
419 Main St., Big Spring, Tex.
Gowan, Robert L. (48)
1211 W. Second, Sulphur, Okla.
Goyan, Frank M. (43)
Coll. of Pharmacy, Univ. of California, San Francisco 22, Calif.
Goyan, Jere E. (49)
342 Buckingham Way, San Francisco 27, Calif.
Goyette, Gordon F., Jr. (49)
9717 Becker, Allen Park, Mich.
Graber, Boris M. (55)
Jerrico Apt., Harding Ave., & 78th St., Miami Beach, Fla.
Graber, Howard (54)
335 E. 166th St., New York 56, N. Y.
Graber, Marvin (47)
3809 Birchwood, Skokie, Ill.
Grabowski, Walter (45)
332 Noriega St., San Francisco 22, Calif.
Grady, William F. (45)
129 Walnut St., Clinton, Mass.
Grady, William F. (53)
Box MM, Cristobal, Canal Zone
Grady, William T. (53)
12067 Santa Rosa, Detroit 4, Mich.
Graetz, A. Corinne H. (44)
432 Highland Blvd., Bremen, Ohio
Graff, Stanley W. (55)
21 Meadow View Dr., Penfield, N. Y.
Graham, Carleton A. (50)
Rte. 1, Box 265-X, Monroe, La.
Graham, Edward (50)
1852 W. 146th St., Gardena, Calif.
GRAHAM, WILLARD (02)
P. O. Box 4362, Chestnut Hill, Philadelphia, Pa.
Graham, William W. (53)
P. O. Box 55, Peachland, N. C.
Grainger, Herbert S. (52)
Westminster Hospital, London, England
Grainger, James C. (39)
Chattanooga Medicine Co., Chattanooga, Tenn.
Grajales, C. Yolanda (55)
2841 Sampson Ave., Bronx 65, N. Y.
Gramann, John T. (52)
530 W. Schantz Ave., Dayton 9, Ohio
Gramling, Lea G. (33)
Coll. of Pharmacy, Univ. of Florida, Gainesville, Fla.
Grana, John J. (51)
1316 Niagara St., Niagara Falls, N. Y.

Granatek, Alphonse P. (52)
156 Milford Dr., W., Syracuse 6, N. Y.
Granatoor, Louis (54)
850 E. 169th, Bronx 59, N. Y.
Granberg, Charles B. (47)
Drake Univ., Box 131, Des Moines 11, Iowa
Grande, Michael J. (46)
306 Nimitz St., Jericho, L. I., N. Y.
Granger, Frank O. (52)
Ross Co., Bainbridge, Ohio
Granito, A. R. (34)
30 Martin Terr., Hackensack, N. J.
Grant, Alexander (48)
7758 S. Halsted, Chicago 20, Ill.
Grant, Ernest W. (52)
3255 N. Park Ave., Indianapolis, Ind.
Grant, George M. (46)
165 Baltic St., Brooklyn 2, N. Y.
Grant, Gordon A. (48)
Ayerst, McKenna & Harrison, Ltd., P. O. Box 6115, Montreal, P. Q., Canada
Grant, Mary J. (46)
2517 Story Pl., Glendale 6, Calif.
Grant, Max A. (52)
8357 Gratiot Ave., Detroit 13, Mich.
Grant, Raymond H. (46)
58 S. Main St., Brigham, Utah
Grass, George M., Jr. (54)
51 Fairview Rd., Broomall, Pa.
GRASSER, JOHN J. (19)
1234 St. Andrew St., New Orleans, La.
Graves, Robert G. (49)
Central Pharmacy, 401—7th St., Victorville, Calif.
Graves, Virginia (55)
P. O. Box 47, Sun Valley, Idaho
Gravley, Thornley B. (47)
Anderson County Hospital, Anderson, S. C.
Gray, Charles R. (53)
18091/2 Glendale Blvd., Los Angeles 26, Calif.
Gray, David J. (54)
3327 W. Glass, Spokane 14, Wash.
Gray, Ellis E. (50)
4389 W. Pine Blvd., St. Louis 8, Mo.
Gray, George R., Jr. (48)
421 Ransom St., Ripon, Wis.
Gray, Harry, Jr. (53)
122 N. Penn, Independence, Kans.
Gray, Murray C. (55)
10501 E. Boulevard, Cleveland 6, Ohio
Gray, Roman A. (50)
P. O. Box 3294 Bahia Mar Station, Fort Lauderdale, Fla.
Gray, William H. (47)
401 S. Main St., Carthage, Mo.
Greco, James (54)
P. O. Box 172, Coytesville, N. J.
Greco, James L. (47)
3214 Francie Ave., N. W., Canton 8, Ohio
Greco, Joseph (49)
6529 Woodrow Dr., St. Louis 20, Mo.
Greco, Salvatore J. (42)
School of Pharmacy, George Washingtin Univ., Washington 6, D. C.
Green, Alice L. (55)
834 W. Russell, San Antonio, Tex.
Green, Clell J. (53)
824 S. Prentiss St., Jackson, Miss.
Green, Clifford E. (55)
738 Kansas Ave., Peoria, Ill.
Green, Donald E. (55)
Coll. of Pharmacy, Idaho State College, Pocatello, Idaho
Green, Emanuel (50)
630 Stratford Pl., Chicago 13, Ill.
Green, George A. (53)
147 Vanda Way, Niles, Calif.
Green, Herbert B. (54)
1911 Fulton St., San Francisco 17, Calif.
Green, James E. (53)
1209 1/2 N. Oneida St., Appleton, Wis.
Green, John M. (51)
914 Parker St., Corpus Christi, Tex.
Green, Lester L. (49)
747 Maple St., Meadville, Pa.

GREEN, MELVIN W. (30)
103 S. Rohlwing Rd., Palatine, Ill.
Green, Norman L. (53)
502—21st Place., Santa Monica, Calif.
Green, Richard (53)
1212 Washington St., Wilmington, Del.
Green, Robert A. (49)
1509 West Blvd., Racine, Wis.
Green, Vernon A. (56)
1501 Karen Ave., Austin 5, Tex.
Green, William I. (48)
47-21—41st St., Sunnyside 4, L. I., N. Y.
Greenberg, Alvin (54)
% R. Robbins, Rijnsburgerweg 159, Leiden, Holland
Greenberg, Harry (49)
5451 Belair Rd., Baltimore 6, Md.
Greenberg, Irving (50)
106 Branch St., Lowell, Mass.
Greenberg, Isidore (51)
Brooklyn Coll. of Pharmacy, 600 Lafayette Ave., Brooklyn 16, N. Y.
Greenberg, Jay (49)
56 Monmouth St., Red Bank, N. J.
Greenberg, Joseph (39)
216 Columbus Ave., New York, N. Y.
Greenberg, Kenneth (52)
120 Vermilyea Ave., New York 34, N. Y.
Greenberg, Nathan (45)
503 S. Saginaw, Flint 3, Mich.
Greenberg, Pauline (54)
535—13th, N., Apt. 704, Seattle 2, Wash.
Greenberg, Richard C. (56)
2716 Geraghty, Austin, Tex.
Greenberg, Samuel (50)
20 Columbus Ave., New York 23, N. Y.
Greenberg, Solomon W. (50)
4692 Suitland Rd., Suitland, Md.
Greenberger, Morton D. (50)
1336 Funston Ave., San Francisco 22, Calif.
Greenblatt, Sidney A. (53)
5633 Ogontz Ave., Philadelphia 41, Pa.
Greene, Clara R. (46)
Baptist Memorial Hospital, Jacksonville, Fla.
Greene, Edwin K. (53)
P. O. Box 191, McAlester, Okla.
Greene, Frank A. (55)
19 Prairie Ave., Suffern, N. Y.
Greene, J. F. (39)
1043 New Pear St., Vineland, N. J.
Greene, Joe A. (49)
2981—9th St., Cuyahoga Falls, Ohio
Greene, John W. (55)
Masonic Bldg., Owensboro, Ky.
Greene, Rudolph (56)
31-74—29th St., Long Island City 6, N. Y.
Greenfield, Theodore (49)
1138 S. LaCienega Blvd., Los Angeles 35, Calif.
Greeninger, Florence M. (51)
Third & Juniper Sts., Quakertown, Pa.
Greenly, Kenneth E. (53)
Highland Ave., Fort Washington, Pa.
Greensides, LeRoy F. (55)
1702 S. 11th, E., Salt Lake City 5, Utah
Greenspan, Louis (48)
2815—7th St., N. E., Washington 17, D. C.
Greenspan, Sidney (42)
1260 Main St., Bridgeport, Conn.
Greenwood, Cecil M. (53)
P. O. Box 4284, Walker Station, Tulsa, Okla.
Greenwood, Donald (50)
12811 Mettetal, Detroit 27, Mich.
Greer, Burton (52)
138-26—223rd St., Laurelton, L. I., N. Y.
Greer, Mary C. (49)
P. O. Drawer "D," Saticoy, Calif.
Grega, Charles [illegible] (47)
13436 State [illegible], North Royalton, Ohio
Greger, C. E. (49)
Masonic Temple, Marshalltown, Iowa

Gregg, David H. (48)
Research Lab., The Upjohn Co., Kalamazoo, Mich.
GREGG, HENRY H. (33)
4954 France Ave., Minneapolis, Minn.
Gregg, Robert M. (47)
Copley Memorial Hospital, Weston & Lincoln Aves., Aurora, Ill.
Gregorek, Frank J. (49)
2519 Hillcrest Ave., Baltimore 14, Md.
Gregory, Lawrence R. (49)
Minnis Drug Co., Inc., Newport, Tenn.
Gregory, Louis (53)
237 Mira Mar Ave., Long Beach, Calif.
Gregory, Norris (50)
89 Lakewood Dr., Daly City, Calif.
Gregory, Robert L. (54)
1447 Hampton St., Columbia, S. C.
Gregory, Wallace K. (47)
912 Glenmoor Lane, Glendale 22, Mo.
Gregwire, Marvin G. (43)
714 Main St., Russell, Kans.
Greifenstein, Louis (52)
Holden Drug Co., 2458 S. Wentworth Ave., Chicago 16, Ill.
Grein, Francis C. (48)
1221 Fernside Dr., La Canada, Calif.
Greisdorf, Lawrence (52)
3002 Wise St., Columbus, Ga.
Greisdorf, Morris L. (45)
2002 Delaware Ave., Buffalo 16, N. Y.
Greninger, Joseph E. (51)
Vick Chemical Co., P. O. Box V, Greensboro, N. C.
Gressel, Yale (52)
14148 Superior Rd., Cleveland Heights 18, Ohio
Gretz, Margaret (55)
309 Crescent Ave., Revere 51, Mass.
Greulich, Richard A. (54)
316 Third St., East Greenville, Pa.
Gribbons, Lorraine (51)
809 S. Marshfield, Chicago 12, Ill.
Gribov, Vladimir (51)
2212 W. Garfield Ave., Milwaukee 5, Wis.
Grider, George W. (48)
230 W. Lexington, Danville, Ky.
Grieco, Michael C. (54)
610 N. 64th St., Philadelphia 31, Pa.
Griffenhagen, George B. (47)
909 Hodge Pl., Falls Church, Va.
Griffin, Ben O. (55)
618 Boley St., Picayune, Miss.
Griffin, Charles F., Jr. (48)
Mapleton, Iowa
Griffin, Edwin A. (46)
P. O. Box 60, Plant City, Fla.
Griffin, J. E. (51)
216 E. 11th St., Kansas City, Mo.
Griffin, Octavus (44)
P. O. Box 230, Roanoke Rapids, N. C.
Griffin, Philip E. (51)
15 Ethel Ave., Peabody, Mass.
Griffin, Sandy D. (52)
325 W. Kime St., Burlington, N. C.
Griffin, Wayne H. (52)
609 Club Circle, Tyler, Tex.
GRIFFITH, IVOR (16)
The Cambridge, Alden Pk., School House Lane, Philadelphia 44, Pa.
Griffith, Mary Lee (55)
817 W. Gregory Blvd., Kansas City, Mo.
Griffith, Walter L. (39)
Promotion Dept., Parke, Davis & Co., Detroit 32, Mich.
Griffith, William E. (49)
3305 Livingston, Fort Worth, Tex.
Griffith, William M. (42)
Leithold Drug Co., Woodland, Calif.
Griffiths, William H. (54)
2239 Broad Blvd., Cuyahoga Falls, Ohio
Grifman, Bernard Z. (49)
7112 Park Manor Ave., North Hollywood, Calif.

Grigas, Mathew C. (53)
21 Jones St., Worcester, Mass.
Griger, Albert B. (47)
2668 E. 128th St., Cleveland 20, Ohio
Griggs, George T. (37)
Lake Orion, Mich.
Griggs, I. Paul (52)
120 E. College Ave., State College, Pa.
Griggs, Sidney L., Jr. (51)
2157 Humanity St., New Orleans 22, La.
Grigsby, Delbert M. (53)
1432 Francis Dr., Walla Walla, Wash.
GRILL, FREDERICK (27)
6805 N. E. Rodney Ave., Portland, Oreg.
Grim, Wayne M. (51)
Redfield Village 16B-4, Metuchen, N. J.
Grimes, Ivan B. (46)
7319 Fairchild Ave., S. E., Albuquerque, N. Mex.
Grimsrud, John A. (47)
1124 Belknap, Superior, Wis.
Grinnell, Robert L. (53)
1774 Military Rd., Kenmore 17, N. Y.
Grinvalsky, Andrew T. (51)
180 Gilbert Ave., Winsted, Conn.
Griswold, John S. (52)
33 Brenwal Ave., Trenton 8, N. J.
Griswold, Kenneth S. (48)
75 State St., Albany, N. Y.
Griswold, Russell B. (54)
260 Crestwood Ave., Buffalo 16, N. Y.
Grobman, Frank H. (46)
831 N. Fifth St., Camden, N. J.
Groff, Woodrow W. (50)
613 Market St., Perkasie, Pa.
Grolle, Floyd A. (51)
Coll. of Pharmacy, Univ. of Michigan, Ann Arbor, Mich.
Gronde, Walter (54)
Deutsche Gold-und-Silber-Scheideanstalt, Weissfrauenstrasse 9, Frankfurt/Main, Bundesrepublik, West Germany
Groos, Blanche M. (54)
P. O. Box 1840, San Antonio 6, Tex.
Groos, Harry B. (55)
6599 Atlantic, Long Beach 5, Calif.
Grootens, William A. (52)
2105 Holbrook Ave., Cairo, Ill.
Groshong, Clarence V. (49)
1414 N. E. Jarrett, Portland 11, Oreg.
Grosicki, John R. (50)
1624 E. Falls St., Niagara Falls, N. Y.
Grosicki, Thaddeus S. (47)
School of Pharmacy, Univ. of Arkansas, Little Rock, Ark.
Grosman, Arthur P. (41)
Oakland Drugs, Oakland, N. J.
Gross, Aaron H. (52)
93 Kimball Ave., Revere 51, Mass.
Gross, Abraham I. (27)
551 Blake Ave., Brooklyn, N. Y.
Gross, Emile A. (48)
1454 Funston Ave., San Francisco 22, Calif.
Gross, Frank C. (46)
324 Hope St., Glenbrook, Conn.
Gross, Guilford C. (52)
Div. of Pharmacy, South Dakota State Coll., College Station, S. Dak.
Gross, Harry (56)
3rd & Delaware St., New Castle, Del.
Gross, Herbert M. (52)
1464 S. 21st St., Terre Haute, Ind.
Gross, William H. (28)
4730 Market St., Philadelphia 39, Pa.
Grossano, Salvatore (54)
207 Willow Ave., Hoboken, N. J.
Grosse, W. E. (50)
Shoshone, Idaho
Grossman, Albert (49)
10755 Galvin St., Culver City, Calif.
Grossman, Fred (49)
165 Laburnum Crescent, Rochester 20, N. Y.
Grossman, Herb (55)
224-58—64th Ave., Bayside, N. Y.
Grossman, Merwin S. (49)
5315 Bevis Ave., Van Nuys, Calif.
Grossman, Walter J. (41)
373 Broadway, Cambridge 39, Mass.
Grossnicklaus, Mildred B. (50)
2409 Ave. D, Scottsbluff, Nebr.
Grosso, Anne E. (55)
622 W. 168th St., New York 32, N. Y.
Grosz, William J. (51)
508½ Dakota Ave., Wahpeton, N. Dak.
Grote, Irvine W. (34)
50 S. Crest Rd., Chattanooga 4, Tenn.
Grote, Rowland A. (47)
2005 Matthews Dr., Austin, Tex.
Groth, Edwin E. (48)
2900 W. 87½ St., Minneapolis 20, Minn.
Grove, Earl A. (53)
16 Sunnyside Dr., Battle Creek, Mich.
Grover, Archie L. (49)
314 N. Cody, Hardin, Mont.
Groves, Clair H. (52)
409 N. Franklin, Manchester, Iowa
Groves, Kenneth S. (44)
1301 M St., Sweet Home, Oreg.
GRUBB, BERN B. (28)
P. O. Box 128, Logansport, Ind.
Grubb, Thomas C. (55)
14 Howard St., Verona, N. J.
Grubbs, Durward B. (53)
3712 Huntingdon Lane, Memphis, Tenn.
Grubbs, Robert I. (53)
5220 Broadway, Indianapolis 20, Ind.
Grube, Alfred W. (48)
Northgate Shopping Center, Sheboygan, Wis.
Grube, Alton G. (39)
1706 Lynnewood Dr., Havertown, Pa.
Gruber, George J. (47)
U.S.P.H.S. Hosp., Box 3145, Seattle 14, Wash.
Gruber, Murray P. (52)
720 Regent Dr., Westbury, L. I., N. Y.
Grubin, Joseph (46)
1505 Kings Hwy., Brooklyn 29, N. Y.
Gruenfeld, Norbert (52)
520 W. 163rd St., New York 32, N. Y.
Gruhin, Carson I. (45)
78 Roosevelt Ave., Carteret, N. J.
Grundy, Nancy B. (51)
2425½ Charleston, Houston, Tex.
Grunow, Olive (49)
26520 W. Chicago, Detroit 28, Mich.
Gruver, Carl E. (48)
140 S. Russell St., York, Pa.
Gruz, Nathan I. (40)
5817 Merville Ave., Baltimore 15, Md.
Grzybowski, T. W. (45)
40 Quincy St., Methuen, Mass.
Gsell, Earl W. (55)
1831 St. Johns, Highland Park, Ill.
Guanella, Edward A. (48)
1028 Randall, Rhinelander, Wis.
Guarnieri, John A. (51)
4869 Third Ave., Detroit 1, Mich.
Guba, Paul A. (47)
6515 Forrest, Gary, Ind.
Guber, Ira (45)
Faulkner Hospital, Jamaica Plain, Mass.
Gubin, Sidney H. (49)
742 N. 38th St., Philadelphia 4, Pa.
Guerra, Humberto R. (52)
1005 Perkins Ave., Mission, Tex.
Guerra, Ralph P., Jr. (50)
3513 Roger Williams, New Orleans 19, La.
Guess, George (54)
630 Flushing Ave., Brooklyn 6, N. Y.
Guess, Wallace L. (49)
2002 Stamford Lane, Austin, Tex.
Guida, Arthur J. (48)
Rte. 4, Box 388-A, Charleston, S. C.
Guilbert, Lionel W. (49)
P. O. Box 398, Gila Bend, Ariz.
Guilbert, Oliver W. (44)
P. O. Box 398, Gila Bend, Ariz.
Guilford, William W. (45)
3000 MacArthur Blvd., Oakland 2, Calif.
Gulanish, Sally (45)
7822 Freda Ave., Dearborn, Mich.
Gulesich, John J. (46)
1530 Spring Garden St., Philadelphia 1, Pa.
Gulino, Pascal C. (51)
25 Marne St., Rochester, N. Y.
Guller, Joseph (53)
7444 Cornell, University City 5, Mo.
Gullett, Donald D. (50)
315 S. Wood, Chesaning, Mich.
Gullo, Joseph D. (51)
315 Penn St., Buffalo 2, N. Y.
Gullotta, Pasquale T. (46)
1001 Main St., East Hartford, Conn.
Gundersen, Gustav (51)
4025 Bancroft, La Mesa, Calif.
Gunderson, Irvin R. (47)
1350 Commerce Ave., Longview, Wash.
Gunderson, June F. (49)
315 St. Nicholas, Midland, Mich.
Gunderson, Samuel T. M. (48)
Chaplin Apts., Suite 4, Swift Current, Sask., Canada
Gunnarson, Christian W. (54)
1405 Daytona Dr., Corpus Christi, Tex.
Gunnette, Karl J. (55)
502 W. North St., Kalamazoo, Mich.
GUNNOE, HONNIE B., JR. (48)
United Supply Co., Gary, W. Va.
Gunsberg, Ephraim (51)
U. S. Vitamin Corp., 26 Vark St., Yonkers 1, N. Y.
Gunther, Earl (44)
1016 S. W. Taylor, Portland, Oreg.
Gunther, Richard C. (48)
Lloyd's Pharmacy, Port Monmouth Rd. & Ocean Ave., East Keansburg, N. J.
Gursky, Stanley (52)
921 E. 46th St., Brooklyn, N. Y.
Gurvitz, Simon (53)
18296 Warrington, Detroit 21, Mich.
Gusky, Hershel S. (52)
3044 Berkshire Rd., Cleveland Heights 18, Ohio
Gusman, Lawrence F. (50)
7264 Wise, Richmond Heights, Mo.
Gustafson, Carroll B. (31)
155 George St., Arlington Heights, Mass.
Guth, Earl P. (38)
533 Acton Rd., Columbus 14, Ohio
Guthrie, Bernard H. (54)
7630 E. Cleargrove Dr., Downey, Calif.
Guthrie, Bill H. (54)
1103 E. Second Ave., Rome, Ga.
Gutkowski, Theodore E. (32)
4678 E. 104th St., Garfield Heights 25, Ohio
Gutman, William (53)
871 Delmont Dr., Wynnewood, Pa.
Guttler, Samuel I. (54)
742 Lindale Ave., Drexel Hill, Pa.
Guttman, Alan (52)
3253 Chenu Ave., Sacramento 21, Calif.
GUY, GEORGE H. (21)
87 Lenora St., Seattle 1, Wash.
Guy, Marc E., Jr. (49)
17 Plymouth St., Norwich, N. Y.
Gwidt, Joseph J. (53)
1307 Third St., Wausau, Wis.
Gwinn, Howard M. (44)
505 Madison Ave., Anderson, Ind.

H

Haack, Clifford W. (51)
833 Kerns Rd., Falls Church, Va.
Haack, Gordon W. (41)
831 S. W. 11th St., Portland, Oreg
Haag, H. B. (31)
Med. Coll. of Virginia, Richmond 19, Va.
Haag, Philip W. (48)
638 Palm Ave., Martinez, Calif.

Haag, Vernon E. (51)
M. R. O. D. Bldg. 8155, Apt. 3, Tacoma, Wash.
Haag, William G. (53)
246 B St., Independence, Oreg.
HAARER, OSCAR H. (17)
113 W. Liberty St., Ann Arbor, Mich.
Haas, A. (44)
400 Main St., Dallas, Oreg.
Haas, Edward J. (50)
28 Reynshauhurst St., Carbondale, Pa.
Haas, James W. (52)
320—14th St., Racine, Wis.
Haase, Charles A. (52)
6110 Marlora Rd., Baltimore 12, Md.
Haase, Frederick J. (56)
4411 Colfax St., Kensington, Md.
Haber, Calvin H. (54)
9824 Foster Ave., Brooklyn 36, N. Y.
Haberle, Pvt. Joe E. (54)
583rd Med. Co. (Amb.) (Sep.), APO 180, New York, N. Y.
Haberle, Martin F. (47)
3125 N. Colonial Dr., Milwaukee 16, Wis.
Hachmeister, Charles W. (55)
Rte. 1, Huntingburg, Ind.
Hacntel, Viola (53)
894 Willow St., Alameda, Calif.
Hachtmann, Carol (50)
138 W. Lincoln, Libertyville, Ill.
Hackel, Joseph P. (53)
506 W. 57th St., New York, N. Y.
Hacker, David M. (50)
1605 Sheldon Rd., Grand Haven, Mich.
Hacker, Eve W. (45)
585 Rahway Ave., Woodbridge, N. J.
Hackett, Joseph J. (47)
U. S. Ops. Mission to Ethiopia, Am. Embassy, Addis Ababa, Ethiopia, % State Dept. Mail Room, Washington 25, D. C.
Hackner, Lester C. (49)
1064 E. Magnolia Ave., St. Paul 6, Minn.
Hadad, Richard C. (54)
1036 Crane Ave., Detroit 14, Mich.
Haddad, Amin F. (45)
American University of Beirut, Beirut, Lebanon
Haddad, Daniel C. (49)
185 Myoak St., Eugene, Oreg.
Hadidian, Zaven Y. (50)
Coll. Pharmacy of Troy, 2300—15th St., Troy, N. Y.
Hadley, Frederic M. (55)
Eli Lilly & Co., 740 S. Alabama St., Indianapolis 6, Ind.
Hadley, Willard J. (41)
Coll. of Pharmacy, Univ. of Minnesota, Minneapolis 14, Minn.
Haeberle, Harold H. (52)
2118 Central Ave., Kearney, Nebr.
Haefelin, Harry T. (30)
3760 N. Darien St., Philadelphia 40, Pa.
Haeny, George J. (52)
5601 Chicago Ave., Minneapolis 17, Minn.
Haering, Mrs. D. W. (43)
P. O. Box 6037, Harlandale Station, San Antonio, Tex.
Hafer, Harold R. (49)
1400 Elizabeth Ave., Laureldale, Pa.
Hagan, Charles (42)
354—12th St., Santa Monica, Calif.
Hagemann, Edwin L. (49)
3834 N. E. 15th St., Portland 12, Oreg.
HAGEMANN, WILLIAM H. (10)
1001 N. Fifth St., Quincy, Ill.
Hager, George P., Jr. (38)
Smith, Kline & French Labs., Research & Development Div., Philadelphia 1, Pa.
Hagerdon, James E. (52)
1619 S. Florence Pl., Tulsa, Okla.
Hagg, Alvin (47)
6900—38th Ave., S. W., Seattle 6, Wash.
HAGGAR, THOMAS K. (33)
905 N. Broadway, Watertown, S. Dak.
Haggerty, Conneil (50)
3300 W. Chicago, Apt. 26, Detroit 6, Mich.
Haggerty, George J. (49)
1554 Beechview Ave., Pittsburgh 16, Pa.
Haggerty, John J. (46)
117 Parkview Ave., Weehawken, N. J.
Haggerty, Meigs B. (55)
4628 Pauger St., New Orleans 22, La.
Hahm, George V. (50)
905 Park Ave., Scotch Plains, N. J.
Hahn, Daniel H. (52)
3700 Garrett Rd., Drexel Hill, Pa.
Hahn, Daniel H., Jr. (53)
499 Collins Dr., Springfield, Pa.
Hahn, Elinore C. (45)
437 Pine St., Boulder, Colo.
Hahn, John L. (53)
121 W. 6th St., Reno, Nev.
Hahn, John W. (51)
354 Second Ave., Albany, N. Y.
Hahn, Joseph (49)
4650 N. Broad St., Philadelphia 40, Pa.
Hahn, Walter A. (44)
3520 N. 55th St., Milwaukee 16, Wis.
Haiek, Edgar (52)
Apartado 86, Caracas, Venezuela
Haig, David D. (52)
Singletary Rd., Millbury, Mass.
Haig, Kenneth M. (52)
Singletary Rd., Millbury, Mass.
Hailer, Joseph A. (36)
1342 Woodruff Ave., West Los Angeles 24, Calif.
Hailperin, Abe (46)
500 Camden Ave., Moorestown, N. J.
Haim, J. Dario (50)
Biddle Sawyer Corp., 20 Vesey St., New York 7, N. Y.
Haindel, Doris O. (51)
4321 Perrier St., New Orleans 15, La.
Haines, Bernard A., Jr. (49)
400 N. Salisbury, West Lafayette, Ind.
Haines, J. Harry (47)
414 Bendermere Ave., Interlaken, N. J.
Haines, Robert A. (55)
506 Woodcrest Rd., Huntingdon Valley, Pa.
Hait, Harry H. (55)
16 Mt. Vernon Pl., Newark 6, N. J.
Haitbco, William H. (54)
2275 Wilson St., Saginaw, Mich.
Hakes, L. H. (54)
63 Woodland Circle, Minneapolis 10, Minn.
Halamicek, Paul B., Jr. (48)
Foster Bldg., Del Rio, Tex.
Halbeisen, J. G. (52)
524 Broadway, Fargo, N. Dak.
Halbkat, John F. (49)
Webster, S. Dak.
Halboth, Homer M. (47)
2707 Brownsville Rd., Pittsburgh 27, Pa.
Hale, Lou Etta (52)
906½—52nd St., Moline, Ill.
Hale, Oscar L., Jr. (53)
2315 Flora St., Cincinnati 19, Ohio
Hale, William E. (52)
2312 Waldo Lane, Richmond 28, Va.
Haleston, Chris (55)
1003 S. W. Broadway, Portland 5, Oreg.
Haley, Don J. (52)
844—14th St., Manhattan Beach, Calif.
Haley, Donald P. (51)
407 Durant St., Harlan, Iowa
Haley, John P. (53)
903 S. Washington St., Apt. 224, Alexandria, Va.
Haley, Thomas (38)
12007 Thermo St., Los Angeles 66, Calif.
Halgren, Joseph D. (48)
3369 Highland Dr., Salt Lake City 6, Utah
Halko, Walter (52)
5 Pershing St., Forge Village, Mass.
Hall, Alvah G. (28)
828 S. Sunset Canyon Dr., Burbank, Calif.
Hall, Donald E. (47)
1140—14th St., S., Wisconsin Rapids, Wis.
Hall, Donald V. (47)
Don Hall Labs., 1932 S. W. Water Ave., Portland 1, Oreg.
Hall, Dwight F. (49)
1801 K St., N. W., Washington 6, D. C.
Hall, Esther J. W. (52)
Coll. of Pharmacy, Univ. of Texas, Austin, Tex.
Hall, G. Arthur (50)
Hall's Drug Store, Deerfield, Wis.
Hall, George R. (51)
Nat'l Inst. of Health, Clinical Center, Pharmacy, Bethesda, Md.
Hall, James L. (51)
28280 Ranchwood Dr., Birmingham, Mich.
Hall, Jesse F. (50)
209—9th St., Marlinton, W. Va.
Hall, Judith A. (54)
22 Dana Rd., West Newton, Mass.
Hall, Lawrence S. (47)
966 Briarton Dr., Webster Groves 19, Mo.
Hall, Loren B. (47)
506 S. McGregor St., Bloomington, Ill.
Hall, Lyle (49)
P. O. Box 691, Rawlins, Wyo.
Hall, Millard B. (47)
40 Chatham Rd., Short Hills, N. J.
Hall, Nathan A. (49)
Coll. of Pharmacy, Univ. of Washington, Seattle 5, Wash.
Hall, Richard A. (55)
710 N. Wayne, Apt. 201, Arlington 1, Va.
Hall, Robert (44)
Bitter Root Drug Co., Hamilton, Mont.
Haller, Donald E., Jr. (51)
Haller & Company, Inc., Chambersburg, Pa.
Haller, Lois M. (50)
104 W. Hancock, Augusta, Ga.
Hallett, Donald M. (49)
533 W. Bryan St., Bryan, Ohio
Hallett, Floyd P. (51)
223 Timbercrest Dr., Kirkwood 22, Mo.
Halley, Stanley G. (36)
64 Hoagland Ave., Rockaway, N. J.
Halliday, T. D. (38)
230 Hogan St., Jacksonville, Fla.
Halloran, James F. (49)
413 Elder Dr., Toledo 12, Ohio
Hallowell, Horace J. (45)
R. D. 2, Ridgefield, Conn.
Hallum, Paul T. (50)
14 E. State, Redlands, Calif.
Halm, Clarence A. (45)
5600 Grand Ave., Buena Park, Calif.
Halperin, Jack H. (55)
4812 Beverly Rd., Brooklyn 3, N. Y.
Halpern, Alfred (46)
30 Cooper Square, New York 3, N. Y.
Halphen, Francis J., Jr. (52)
2541 Greensboro, Houston, Tex.
Haluska, L. A. (39)
408 St. James St., Peoria, Ill.
Haluska, William J. (53)
1576 Grandview Ave., Columbus, Ohio
Halverson, Charles D. (54)
16 N. W. Second Ave., Faribault, Minn.
Halverson, Clarence B. (49)
129 Lake Ave., W., Kirkland, Wash.
Halverson, Theo. C. (49)
Strum, Wis.
Hamaker, Ambrose C. (47)
44 Mill St., Tecumseh, Mich.
Hamang, Michael F. (54)
105 N. Colorado St., Hobart, Ind.
HAMAYAN, HMAYAK H. (33)
Faisal Pharmacy, King Faisal II Sq., Baghdad, Iraq
Hamburg, Florence B. (50)
435 E. Henrietta Rd., Rochester, N. Y.
Hamilton, Charles E. (55)
1720 Hassett Ave., Las Vegas, Nev.
Hamilton, David O. (50)
Wells Drug Store, 229 W. State St., Sycamore, Ill.
Hamilton, George D. (54)
201 E. Huntingdon St., Savannah, Ga.
Hamilton, Harold I. (55)
6510 Hill Ave., Toledo 7, Ohio

Hamilton, Howard C. (55)
205 E. 68th Terr., Kansas City 13, Mo.
Hamilton, Ira J. (47)
1320 W. Fifth St., Los Angeles, Calif.
Hamilton, Marion V. (52)
2703 Sunset Ave., Wanamassa, N. J.
Hamilton, Richard M. (51)
Brigham City, Utah
Hamilton, William L. (55)
520 Idaho St., Farrell, Pa.
Hamlett, Claude M. (44)
Kimball, W. Va.
Hamm, Charles A. (51)
234 Willow St., Elberton, Ga.
Hammar, Vincent C. (51)
506—6th St., Kaukauna, Wis.
Hammarlund, Edwin R. (51)
School of Pharmacy, State Coll. of Washington, Pullman, Wash.
Hammelmann, Norman E. (43)
9758 Cisco Dr., Affton, 23, Mo.
Hammer, John L., Jr. (47)
Monsanto Chemical Co., 800 N. 12th St., St. Louis 1, Mo.
Hammerness, Francis C. (47)
School of Pharmacy, Univ. of North Carolina, Chapel Hill, N. C.
HAMMOND, ELMER L. (23)
P. O. Box 156, University, Miss.
Hammond, Phillip V. (44)
1307 Taylor St., N. W., Washington, D. C.
Hamor, Glenn H. (52)
School of Pharmacy, Univ. of Southern California, Los Angeles 7, Calif.
Hamor, William A. (27)
Mellon Institute, 4400 Fifth Ave., Pittsburgh 13, Pa.
Hampers, Constantine G. (52)
2923 Floyd Ave., Apt. 7, Richmond 21, Va.
Hampton, Richard J. (53)
School of Pharmacy, State Coll. of Washington, Pullman, Wash.
Hampton, Russell S. (52)
5831 Bellflower Blvd., Lakewood, Calif.
Hamrick, DeWitt, Jr. (55)
4929 Hummingbird Lane, Memphis, Tenn.
Hancock, Elizabeth W. (41)
5543 N. Denver, Portland, Oreg.
Hancock, Frank O., Jr. (46)
4225 Pine St., Philadelphia 4, Pa.
Hancock, Harlow T. (47)
825 Churchman, Beech Grove, Ind.
Hancock, Thelma B. (51)
4225 Pine St., Philadelphia, Pa.
Hand, Edward J. (55)
1822 Apache Rd., Waukegan, Ill.
Handelsman, Eugene J. (50)
537 Broad Ave., Belle Vernon, Pa.
Handler, Gerald B. (51)
6744 N. Lakewood Ave., Chicago 26, Ill.
Handler, Henry (52)
4729 S. Western Ave., Los Angeles 62, Calif.
HANDSMAN, HARRY L. (32)
31 E. 43rd St., Brooklyn 3, N. Y.
Haner, Paul R. (49)
3930 Avalon Ct., Youngstown 9, Ohio
Haney, Michael J. (52)
1041 Elm St., Wisconsin Rapids, Wis.
Hankammer, W. A. (50)
P. O. Box 367, Ridgecrest, Calif.
Hanley, Harry (42)
3410 Western Ave., South Bend, Ind.
Hanley, Paul J. (50)
12016 Mortimer Ave., Cleveland, Ohio
Hanmer, Howard H. (43)
Hanmer Drug Store, Hart, Mich.
Hanmer, Lauren R. (47)
Albany Coll. of Pharmacy, Albany 8, N. Y.
Hanna, Hugh O. Jr. (47)
P. O. Box 394, Varnville, S. C.
Hanna, Peggy E. (41)
232 Argo Ave., San Antonio 9, Tex.
Hanna, Russel A. (47)
422 Clearview Dr., Apt. C, Euclid 23, Ohio
Hanna, William M. (44)
U. S. P. H. S. Hospital, Galveston, Tex.
Hanscom, William W., Jr. (39)
63 Laura Lane, Fairfax, Calif.
Hansell, Dan N. (51)
Remington, Ind.
Hansen, Hans S. (40)
Valley Children's Hosp., Fresno, Calif.
Hansen, Harry R. (55)
7316 Jefferson, Kansas City 14, Mo.
Hansen, Herbert O. (46)
3436—79th Ave., S. E., Washington 28, D. C.
Hansen, Hildur T. (50)
428 Second St., N. E., Puyallup, Wash.
Hansen, Hilmer N. (47)
V. A. Center, Fort Harrison, Mont.
Hansen, R. E. (53)
412 S. Second, Sandpoint, Idaho
Hansen, Wilfred E. (50)
1231 N. W. Washington Blvd., Grants Pass, Oreg.
Hanson, John C. (50)
2147 Johnson St., La Crosse, Wis.
Hanson, Leonard O. (52)
Main St., Harmony, Minn.
Hanson, Lois K. (45)
Palo Alto Hospital, 350 El Camino, Palo Alto, Calif.
Hanson, Merle M. (52)
1501 Durand Ct., Rochester, Minn.
Hanson, Wayne O. (53)
513 Custer, Wolf Point, Mont.
Hanson, William S. (44)
213 W. Adams, Creston, Iowa
Hanus, Edward J. (54)
7 Meadow St., Bayonne, N. J.
Happell, Leon (56)
230 N. Sutter, Stockton, Calif.
Hara, Shuko Y. (37)
5047—19th, N. E., Seattle 5, Wash.
Haracznak, John B. (47)
1904 Kenneth Ave., Arnold, Pa.
Harbaugh, Arthur C. (24)
872 Mulberry Ave., Hagerstown, Md.
Harbit, Keith B. (54)
5427 Rising Sun Ave., Philadelphia 20, Pa.
Harchanko, Ray (55)
P. O. Box 1373, Jamestown, N. Dak.
Hardee, Aldridge K., Jr. (40)
2907 Selwyn Ave., Charlotte, N. C.
Harden, Edward C. (53)
147 Morris Rd., Lookout Heights, Covington, Ky.
Harden, Wilkins (52)
1447 Hamoton St., Columbia, S. C.
Harden, Wilton C. (37)
9 Melvin Ave., Baltimore 28, Md.
Harder, Edmund R. (55)
110 S. 6th St., Beatrice, Nebr.
Harder, George L. (48)
2568 Borica Way, Sacramento 21, Calif.
Hardin, T. Donald (54)
819 Brodhead Rd., Aliquippa, Pa.
Harding, Chester E. (47)
1328—22nd St., Santa Monica, Calif.
Harding, John R. (55)
1560 Pleasant Crest Lane, La Habra, Calif.
Hardt, Robert A. (37)
Hoffmann-La Roche Co. Nutley, N. J.
Hardwick, Marion J. (48)
1201 Indian Hills, Dr., Bristol, Tenn.
Hardy, Mary Eva (53)
St. Joseph Hospital, 1907 W. Sycamore St., Kokomo, Ind.
Hardy, Rudolph W. (50)
Cabarrus Memorial Hosp., Concord, N. C.
Hare, Leslie R. (56)
14241 Manhattan, Oak Park 37, Mich.
Hare, Ray C. (53)
6519 Pinehurst, Dearborn, Mich.
Harfeny, Feris (47)
4127 Anita, Houston 4, Tex.
Hargett, Christopher B. (53)
803 E. 6th St., Washington, N. C.
Hargreaves, George W. (26)
235 Woodfield Dr., Auburn, Ala.
Hargreaves, Richard (47)
6815 Mokelumne Ave., Oakland 5, Calif.
Harig, Oscar (47)
Home Savings & Loan Bldg., Youngstown 3, Ohio
Harkness, Charles A. (46)
410 W. 16th St., Hays, Kans.
Harkness, Russell M. (43)
20315 Mack Ave., Grosse Pointe Woods 30, Mich.
Harlan, Wilton O. (47)
P. O. Box 130, Oroville, Calif.
Harman, Bernice G. (51)
Harman, W. Va.
Harman, Sam I. (55)
1380 Laird Ave., Salt Lake City, Utah
Harms, William A. (47)
4122 S. Bronson, Los Angeles 8, Calif.
Harnist, Milton J. (27)
316—86th St., Brooklyn 9, N. Y.
Harper, Doris L. (48)
205 Cross St., Woodland, Calif.
Harper, Dorothy N. (47)
P. O. Box K, Belfair, Wash.
Harper, Emmanuel C. (40)
Mangham, La.
Harper, Jewel B. (50)
5555 Knob Rd., Nashville 9, Tenn.
Harper, Merritt C. (39)
224 E. Main St., Madison, Ind.
Harper, William H. (38)
2818 Sutton Ave., Maplewood, Mo.
Harreld, William G. (55)
101 E. Fourth St., Owensboro, Ky.
Harrell, William B. (54)
Texas Southern Univ., Houston 4, Tex.
Harrigan, Joseph E., Jr. (52)
2016 Bohemian Ave., Dayton 6, Ohio
Harriger, Leonilda T. (55)
162 West 73rd, Seattle 7, Wash.
Harrington, Frank A. (47)
P. O. Box 947, Orland, Calif.
Harrington, James (54)
615 Deer St., Dunkirk, N. Y.
Harrington, Richard A. (46)
P. O. Box 947, Orland, Calif.
Harrington, V. M. (39)
Marrianna, Ark.
Harrington, William W. (44)
2061 E. 77th St., Cleveland 3, Ohio
Harris, Allan Y. (45)
56 Devonshire St., Boston 9, Mass.
Harris, Benjamin C. (50)
1081 Main St., Worcester, Mass.
Harris, Benjamin R. (50)
Emulsol Chemical Co., 59 E. Madison St., Chicago 3, Ill.
Harris, Bernard (54)
2933 W. 22nd, Brooklyn 2, N. Y.
Harris, Bertrand C. (56)
201 N. Spadra, Fullerton, Calif.
Harris, George A. (47)
25 W. Davis St., Arlington Heights, Ill.
Harris, George W. (53)
605 Wallston Ave., Kinston, N. C.
Harris, Hart, Jr. (44)
87 Greendale Ave., Needham Heights, Mass.
Harris, Hugh C. (50)
Abbott Labs., 200 Green St., Teterboro, N. J.
Harris, J. Ben (51)
Talpa, Tex.
Harris, John J. (49)
13 Park Lane, East Walpole, Mass.
Harris, John P. (51)
107 N. Prairie Ave., Pueblo, Colo.
Harris, Lewis E. (40)
816 "P" St., Lincoln, Nebr.
Harris, Lewis M. (54)
507 Houston St., Alexander City, Ala.
HARRIS, LOYD E. (26)
Coll. of Pharmacy, Ohio State Univ., Columbus 10, Ohio
Harris, Martin S. (52)
10 Chesterwood Ave., Mount Vernon, N. Y.
Harris, Marvin R. (52)
23 Bradford Ave., Passaic 3, N. J.
Harris, Mike (53)
Maricopa Drug Co., 2715 W. Van Buren, Phoenix, Ariz.
Harris, Norman (45)
56 Devonshire St., Boston 9, Mass.
Harris, Richard E. (45)
61 Locust St., Dayton, Ohio

Harris, Robert I. (50)
Altamont Pharmacy, 1002 S. Perry St., Spokane 32, Wash.
Harris, Robert L. (45)
241 N. Jackson, Roseburg, Oreg.
Harris, Verne W. (46)
Washington, Kans.
Harris, William J. (52)
425 Glover Ave., Enterprise, Ala.
Harrison, B. Paul (48)
2011 Sylvan Ave., Salt Lake City 5, Utah
Harrison, James M. (53)
98 Dewey St., Bloomfield, N. J.
Harrison, Lyle D. (47)
15745 Auburn St., Detroit 23, Mich.
Harrison, Margaret (52)
304 Robert Ave., Richland E, Wash.
Harrison, Ralph (51)
17 Alden St., Quincy, Mass.
Harrison, Samuel L. (55)
4340 Drexel Blvd., Chicago 15, Ill.
HARRISON, WILLIAM (22)
Ayerst, McKenna & Harrison, Ltd., Box 6115, Montreal, Que., Canada
Harrisson, Joseph W. E. (18)
1921 Walnut St., Philadelphia 3, Pa.
Hart, A. H., Jr. (49)
100 W. Liberty, Vermilion, Ohio
Hart, Fanchon (17)
115 W. 68th St., New York 23, N. Y.
Hart, Harry L. (54)
1247 Worton Blvd., Mayfield Heights 24, Ohio
Hart, Joseph (49)
408 Union St., Seattle 1, Wash.
Hart, Orrin M. (53)
221 N. 28th St., Billings, Mont.
Hart, Philip S. (49)
Spring St., Williamstown, Mass.
Hart, R. Franklin (49)
4435 N. E. 35th Ave., Portland 11, Oreg.
Hart, William F. (55)
119 N. 34th Ave., Longport, N. J.
Hart, William T. (51)
5626 Sears St., Dallas 6, Tex.
Hartford, James H. (49)
1207 N. High St., Columbus 1, Ohio
Hartley, Dolores M. (50)
20493 Van Dyke Ave., Detroit 34, Mich.
Hartman, Adelbert (52)
Stromsberg, Nebr.
Hartman, Alfred H. (47)
1171 Brandon Rd., Cleveland Heights 12, Ohio
Hartman, Barbara L. (51)
Methodist Board of Missions, 150 Fifth Ave., New York 11, N. Y.
Hartman, Charles W. (52)
83 Myrna Ct., Athens, Ga.
Hartman, Gloria H. (49)
329 Aylesford Pl., Lexington, Ky.
Hartman, Otto L. (46)
Main St., New Egypt, N. J.
HARTMAN, RUDOLPH R. (23)
25 N. Baldwin Ave., Sierra Madre, Calif.
Hartman, Walter M. (46)
Ellis Hospital, 101 Nott St., Schenectady, N. Y.
Hartmann, C. Arthur (52)
310 E. 25th St., Minneapolis 4, Minn.
Hartshorn, Edward A. (49)
Evanston Hospital, 2650 Ridge Ave., Evanston, Ill.
Hartung, P. G. (45)
Peoples Drug Co., Cullman, Ala.
Hartung, Paul J. (53)
1805 Vahlen Ave., Madison, Wis.
Hartung, Walter H. (37)
School of Pharmacy, Univ. of North Carolina, Chapel Hill, N. C.
Hartwell, Harold N. (49)
11500 S. Vermont, Los Angeles 44, Calif.
Hartwell, John (55)
72 Drexelbrook Dr., Drexel Hill, Pa.
Hartz, Benjamin A. (45)
2200—31st Ave., Rock Island, Ill.
Hartzell, Kenneth A. (48)
425 El Centro, South Pasadena, Calif.

Harvey, Charles E. (52)
128 S. Main St., Sumter, S. C.
Harvey, I. D. (54)
Abbott Labs., 2706 Edgington St., Franklin Park, Ill.
Harvin, Richard R. (55)
1203 Du Barry Lane, Houston 18, Tex.
Harwood, A. A. (37)
2223 Brookside Pkwy., S. Dr., Indianapolis 1, Ind.
Harwood, Margaret J. (53)
2648 Garfield St., Longview, Wash.
Harwood, Marilyn L. (47)
4125 Paseo, Apt. 503, Kansas City, Mo.
Hasenbalg, Catherine (47)
57 Montrose Ave., Jersey City 7, N. J.
Hashop, Louis, Jr. (55)
12462 Kathryn, Houston 15, Tex.
Hassan, Clarence L. (51)
458 N. Main St., Brockton, Mass.
Hassan, William E., Jr. (43)
Massachusetts Coll. of Pharmacy, 179 Longwood Ave., Boston 15, Mass.
Hasselbusch, Aaron L. (42)
8195 Colerain Rd., Cincinnati 24, Ohio
Hasseld, Leland R. (46)
4644 Stratford, Indianapolis 1, Ind.
Hassig, Maj. John L. (53)
Message Center, Walter Reed Army Hosp., Washington 12, D. C.
Hassler, W. Howard (49)
School of Pharmacy, Univ. of Tennessee, Memphis, Tenn.
Hastings, A. Clarke (54)
2153 N. 72nd St., Wauwatosa 13, Wis.
Hatch, Clyde J. (55)
1604 W. 51st Pl., Los Angeles 62, Calif.
Hatch, Kenneth D. (52)
314 W. Front St., Ashland, Wis.
Hatch, Virgil V. (51)
403 E. 10th St., Lexington, Nebr.
Hatchett, John F. (48)
U.S.S. Foss, DE-59, % F.P.O., San Francisco, Calif.
Hatfield, Charles L. (46)
127 E. Second St., Seymour, Ind.
Hathaway, Herbert L. (51)
Sharp & Dohme, Inc., Philadelphia 1, Pa.
Hathaway, James C. (55)
3151 S. W. 20th St., Miami 45, Fla.
Hatter, Florence M. (35)
1221 S. 58th Ct., Cicero, Ill.
Hatterick, Walter W. (50)
216 W. Pike St., Cynthiana, Ky.
Hatton, Douglas (51)
106 E. N St., Delphi, Ind.
Hauber, Paul (49)
1907 S. Chautaugua, Wichita, Kans.
Haubrock, Larry D. (51)
5 Timberlane, Morrison, Ill.
Hauck, Chester M. (43)
Rexall Drug Co., 8480 Beverly Blvd., Los Angeles 48, Calif.
Hauck, Rudolf O. (28)
91 Woodland Ave., East Orange, N. J.
Hauenstein, Armin H. (49)
414 S. Main St., Bluffton, Ohio
Haug, Arnold O. (53)
1409 Swift Ave., North Kansas City, Mo.
Haughton, Helen L. (45)
144—30th Ave., San Mateo, Calif.
Hauke, Albert P. (49)
1720 Broadway, Scottsbluff, Nebr.
Haul, William H. (49)
4975 Loughborough, St. Louis, Mo.
Haunschild, Frank A. (54)
3901 N. Kingshighway, St. Louis 15, Mo.
Hauper, Peter J. (55)
Union Grove, Wis.
Haupt, Charles S. (49)
Bu. of Prof. Relations, Coll. of Pharmacy, Univ. of Florida, Gainesville, Fla.
Haury, Otto D., Jr. (53)
5 Pierce St., Bridgeport 5, Conn.
Hauschild, Richard A. (54)
1724 St. Mary's Ave., Fort Wayne, Ind.
Hause, Hubert W. (50)
335 Bedford Ave., Buffalo 16, N. Y.

Hauser, George H., Jr. (50)
703½ N. Ave. E, Haskell, Tex.
Hauser, Jerome R. (54)
2482 Derbyshire, Cleveland Heights 6, Ohio
Hausman, Royce D. (53)
603 Quincy, Apt. 306, Rapid City, S. Dak.
Hauss, Harry L. (52)
W. Kechie St., China Grove, N. C.
Havenhill, John R. (53)
1286 Corporation St., Beaver, Pa.
Haverstraw, Sara A. (50)
Fairview Dr., St. Marys, W. Va.
Haw, Kum (54)
Ministry of Health, Republic of Korea, 79 Saichong-No., Seoul, Korea
Hawes, Albert C. (54)
205 Hardwick St., Belvidere, N. J.
Hawke, Donald L. (51)
Ivins Jameson Drugs, Lebanon, Ohio
Hawkes, William V., Sr. (52)
904 E. 33rd, S., Salt Lake City, Utah
Hawkey, George D. (46)
104 N. High St., Columbus Grove, Ohio
Hawkins, Doris B. (50)
1935 E. Hedrick Dr., Tucson, Ariz.
Hawkins, James C. (55)
1415 Easton Rd., Dallas, Tex.
Hawkins, Marvin D. (53)
Rte. 2, Paoli, Ind.
Hawkins, Perry E. (51)
2513 Eastway Circle, Charlotte, N. C.
HAWLEY, NORMA C. (16)
Sherman, N. Y.
Hay, Merrill A. (50)
Hay's Drug Stores, Portland, Maine
Hayashi, Fumiko (49)
2680 Shasta Rd., Berkeley 8, Calif.
Hayashi, H. T. (38)
2824 Keama Pl., Honolulu 14, Hawaii
Hayashi, Matthew K. (27)
1447 S. King St., Honolulu 46, Hawaii
Hayashigawa, Mary (50)
1914 W. 35th Pl., Los Angeles 18, Calif.
Hayba, Frank A. (55)
4105 W. 161st St., Cleveland 11, Ohio
Hayden, Charles C. (50)
7623 W. 66th Terr., Merriam, Kans.
Hayden, David (41)
630 Fifth Ave., New York 20, N. Y.
Hayden, Emil A. (45)
Madison Drug Co., 849 E. Washington Ave., Madison 1, Wis.
Hayden, M. Patricia (52)
17 Chestnut Rd., Verona, N. J.
Hayden, William S. (48)
5429 S. Lockwood Ave., Chicago 38, Ill.
Hayes, C. G. (54)
1111 S. Main St., East Point, Ga.
Hayes, George A. (47)
9626 S. Compton Ave., Los Angeles 2, Calif.
Hayes, Harry G. (53)
Sparta, Ill.
Hayes, James M. (47)
Andrews, S. C.
Hayes, James P. (53)
Elkhorn, Wis.
Hayes, John H. (51)
604 N. Third Ave., E., Newton, Iowa
Hayes, John L. (55)
611 Ponce de Leon Dr., Ft. Lauderdale, Fla.
Hayes, LeRoy J. (47)
2804 Garfield Dr., Rockford, Ill.
Hayes, P. A. (47)
P. O. Box 389, Greensboro, N. C.
Hayes, William F. (50)
322 S. Third St., Rochelle, Ill.
Hayman, George C. (44)
15 N. Main St., Hubbard, Ohio
HAYMAN, J. LESTER (24)
Dept. of Pharmacy, West Virginia Univ., Morgantown, W. Va.
Hayman, Sidney J. (46)
300 E. Central, Albuquerque, N. Mex.

Haymond, Paul M. (55)
238 S. Main, Springville, Utah
Haynes, Jack R. (55)
5145 W. 122nd St., Hawthorne, Calif.
Hays, Helen K. (48)
1817 W. Fourth St., Apt. 15, Los Angeles 57, Calif.
Hays, Henry M. (53)
514 Maple Hill Rd., Havertown, Pa.
Hays, William O. (41)
63 W. Third Ave., Columbus 1, Ohio
Hayslett, James B. (50)
1717 B Ave., N. E., Cedar Rapids, Iowa
Hayward, Robert R. (49)
1515 Ogden St., N. W., Apt. 632, Washington 10, D. C.
Hazel, Dorothy W. (50)
8129 W. 124th St., Palos Park, Ill.
Hazleton, Lloyd W. (40)
P. O. Box 333, Falls Church, Va.
Head, Charles W. (51)
4018 Meridian St., Philadelphia 36, Pa.
Head, William W., Jr. (46)
6th & Madison, LaGrange, Ky.
Headings, Lewis H. (54)
16 W. Market St., Lewistown, Pa.
Headlee, Cecil P. (49)
St. Louis Coll. of Pharmacy, Euclid & Parkview Pl., St. Louis 10, Mo.
Headley, Marion M. (51)
2230 S. E. Hawthorne, Portland 15, Oreg.
Healey, Arthur J. (46)
49 Pleasant St., Portsmouth, N. H.
Healey, Stephen R. (53)
8 O'Connor Ave., Holyoke, Mass.
Healy, Roland G. (43)
2314 Charlestown St., Toledo, Ohio
Heard, Jack S. (45)
Univ. of California, Med. Center, Los Angeles 24, Calif.
Heard, Merle L. R. (49)
212 High St., Waterford, Pa.
Heath, F. W. (51)
2724 N. E. 28th St., Portland 12, Oreg.
Heath, Parker H. (38)
P. O. Box 1110, Decatur, Ill.
Heathorn, William W. (51)
A Street at 20th, Antioch, Calif.
Heavin, John W. (51)
106 E. Fremont, Medicine Lodge, Kans.
Hebenstreit, Thomas D. (54)
421 S. Watertown St., Waupun, Wis.
Hebert, Gertrude I. (48)
Charity Hospital, Lafayette, La.
Hebert, Gladys (43)
3129 Maurepas St., New Orleans, La.
Hebert, John F. (52)
13610—6th Ave., S. W., Seattle, Wash.
Hebert, Woodley P. (52)
622 Surrey, Lafayette, La.
Hebl, Robert J. (51)
401 W. Conent St., Portage, Wis.
Hecht, Benjamin P. (46)
121 Conant St., Danvers, Mass.
Hecht, Harold (49)
25 Savin, Milton, Mass.
Hecht, Herman A. (45)
1027 Glen Side Pl., St. Louis 24, Mo.
Hecker, Fred C. (50)
1419 Michigan Ave., Manitowoc, Wis.
Heckler, H. Grant (50)
26 Pub. Square, Mount Vernon, Ohio
Heckman, Joseph C. (46)
315 Rice Ave., Girard, Pa.
Hedges, Ralph M. (51)
118 E. 7th St., Connersville, Ind.
Hedges, Roger M. (50)
Frankfort, Ill.
Hedrick, Don Rea (54)
Denton, N. C.
Heffernan, Charles J. (54)
2240 Tiebout Ave., New York 57, N. Y.
Heffernan, Thomas F. (49)
20 Welles St., Waterbury 6, Conn.
Hefferren, John J. (53)
9629 S. Hoyne St., Chicago 43, Ill.
Heffron, Floyd N. (54)
1520—77th Ave., Oakland, Calif.
Hegelmann, Julius, Jr. (43)
5 Club Blvd., West Orange, N. J.
Heggie, Robert (52)
American Chicle Co., 30-30 Thomson Ave., Long Island City 1, N. Y.
Heginbothom, William J. (55)
6342 Rising Sun Ave., Philadelphia 11, Pa.
Heidbrink, Dorothy L. (52)
1815 Drexel, Fort Wayne 2, Ind.
HEIDENREICH, ARTHUR C. (16)
1106 W. Spofford Ave., Spokane 12, Wash.
Heifetz, Sonia (52)
2602 N. 33rd, Philadelphia 32, Pa.
Heil, Charles A. (53)
10004 Northfield Dr., Overland 14, Mo.
Heiles, James R. (50)
607 Farragut St., Pittsburgh 9, Pa.
Heilman, Gerald J. (53)
1608 Northbourne Rd., Baltimore 12, Md.
Heilpern, Sol (55)
169 N. W. 97th St., Miami Shores, Fla.
HEILSHORN, KENNETH N. (47)
122 Wickshire Dr., East Meadow, N. Y.
Hein, Christian (25)
North Ave., Pittsburgh, Pa.
Heim, Harold C. (47)
Coll. of Pharmacy, Univ. of Colorado, Boulder, Colo.
Heimler, Cleo A. (49)
St. Mary's Hospital, Kitchener, Ont. Canada
HEIN, HENRY F. (17)
313 W. Park St., San Antonio, Tex.
Heine, Frederick W. (41)
115 E. 82nd St., New York 28, N. Y.
Heine, Henry W. (39)
8 N. Senate Ave., Indianapolis, Ind.
Heine, Robert E. (46)
5714 N. Delaware St., Indianapolis 18, Ind.
Heinen, James D. (52)
Monon, Ind.
Heines, Edward J. (50)
Terwood Rd., Huntingdon Valley, Pa.
Heininger, Milford G. (55)
281 Huron River Dr., Belleville, Mich.
Heinrick, Sydney J. (50)
19143 Berkley Rd., Detroit 21, Mich.
Heinsohn, Gertrude C. (50)
Frankfurt Ave., Rte. 1, Egg Harbor, N. J.
Heintschel, Joe F. (48)
3404 Wisconsin St., Baytown, Tex.
HEINZ, JACK D. (47)
2441 Bernadine Dr., Salt Lake City, Utah
HEINZ, JOHN B. (44)
508 E. South Temple St., Salt Lake City, Utah
HEINZ, KENNETH W. (48)
508 E. South Temple St., Salt Lake City, Utah
Heinz, William E. (50)
Union Grove, Wis.
Heinze, Clayton S. (44)
1631 Cleveland Ave., Niagara Falls, N. Y.
Heinze, Raymond C. (53)
1631 Cleveland Ave., Niagara Falls, N. Y.
Heinzmann, Gail B. (51)
322 N. Van Brunt Blvd., Kansas City 24, Mo.
Heironimus, Wesley G. (52)
Union Mills, Ind.
Heise, Ferdinand (52)
108 Dixon St., Stevens Point, Wis.
Heisler, John W. (54)
15163 Gratiot Ave., Detroit 5, Mich.
Heit, Edward M. (45)
304 Laurelton Rd., Rochester 9, N. Y.
Heitin, Aaron (49)
190 Chelsea St., East Boston 28, Mass.
Heitmuller, Herbert (52)
12 Browns Lane, Cornwall, N. Y.
Helbig, Frank J. (42)
8536 Dixie Lane, Dearborn, Mich.
Helenore, John C. (46)
Chain Store Age, 2 Park Ave., New York, N. Y.
Helfand, Louis I. (55)
6427 N. 15th St., Philadelphia 26, Pa.
Helfand, Marvin (49)
2075 E. 24th St., Brooklyn 29, N. Y.
Helfand, William H. (51)
640 N. Broad St., Philadelphia 30, Pa.
Helfrich, Howard D. (45)
507 Fairview Circle, Ypsilanti, Mich.
Helgren, Glen T. (45)
Ellicott Drug Co., Buffalo 5, N. Y.
Heller, Baila (53)
8920 Park Lane, S., Woodhaven 21, N. Y.
Heller, Bernard A. (53)
140-10 Franklin Ave., Apt. A-69, Flushing, L. I., N. Y.
Heller, Charles (49)
Boro Drugs, Inc., 490 Boulevard, Kenilworth, N. J.
Heller, Eugene (44)
1910 Solly Ave., Philadelphia 15, Pa.
Heller, Gershon L. (43)
8759 Cregier Ave., Chicago 17, Ill.
Heller, Raymond L. (54)
1000 River Rd., Kynlyn Apts., Wilmington, Del.
Heller, Rupert S. (52)
1105—40th St., Savannah, Ga.
HELLER, WILLIAM M. (47)
School of Pharmacy, Univ. of Arkansas, Little Rock, Ark.
Hellman, Stanley M. (53)
845 Ainslie, Chicago 40, Ill.
Hellrung, Robert C. (52)
9730 Pine Lake Dr., Houston, Tex.
Helm, Gaylord B. (49)
4220 Puente Way, Sacramento 21, Calif.
Helps, Ronald (51)
Chas. Pfizer & Co., Inc., 11 Bartlett St., Brooklyn 6, N. Y.
Hemphill, Archie W. (51)
City Drug Store, Forest, Miss.
Hemphill, F. P. (44)
101 N. State St., Jackson, Miss.
Henders, Norman A. (46)
3912 Fernwood St., San Mateo, Calif.
HENDERSON, A. C. (25)
1406 N. Fort Harrison Ave., Clearwater, Fla.
Henderson, David G. (54)
8632—43rd Ave., N. E., Seattle, Wash.
Henderson, G. W. (55)
100 S. Main, Gladewater, Tex.
Henderson, Gerald L. (50)
Prescription Lab., 613 W. Filmore, Harlingen, Tex.
Henderson, H. E. (45)
14344—37th Ave., N. E., Seattle 55, Wash.
Henderson, James A. (46)
122 Main St., Penn Yan, N. Y.
Henderson, Jerry E. (52)
725 Poplar Dr., Laurel, Miss.
Henderson, Lloyd G. (51)
2509 Fifth St., Meridian, Miss.
Henderson, Otto L. (49)
Pleasanton, Kans.
Henderson, Ralph W. (43)
Sterling Drug Co., 1019 Elliott St., W., Windsor, Ont., Canada
Henderson, Stuart B. (53)
54 E. Huntington Dr., Arcadia, Calif.
Henderson, William J. (47)
4406 W. Washington St., Indianapolis 21, Ind.
Hendler, L. Manuel (27)
1100 E. Baltimore St., Baltimore, Md.
Hendley, Graham F. (54)
4721 Washington Blvd., Arlington, Va.
Hendrick, James H. (52)
Spring St., Cary, Ill.
Hendrick, Ted H. (53)
Lewis Drug Co., Kannapolis, N. C.

Hendricks, Douglas H. (49)
23 N. University Ave., Provo, Utah
Hendricks, J. M. (51)
305 S. First St., Easley, S. C.
Hendricks, Lee L. (45)
2212 S. 6th St., Klamath Falls, Oreg.
Hendrickson, Albert D. (49)
97 Liberty Blvd., Valley Stream, L. I., N. Y.
Heneson, Henry (43)
3021 Chelsea Terr., Baltimore 16, Md.
Heng, Jane E. (54)
508 E. Liberty St., Apt. 6, Ann Arbor, Mich.
Hening, James E. (55)
1999 Harrodsburg Rd., Lexington, Ky.
Henle, N. A. (53)
12 N. Minnesota, New Ulm, Minn.
Henley, William T. (49)
P. O. Box 337, Jamestown Rd., Williamsburg, Va.
Henline, Scott, Jr. (52)
2415 Floral Dr., N. W., Albuquerque, N. Mex.
Hennen, Robert L. (48)
7911 W. Clarke St., Wauwatosa 13, Wis.
Hennessey, Thomas W. (55)
812 S. Washington St., Peoria, Ill.
Hennessy, William B. (44)
14184 Gratiot Ave., Detroit 5, Mich.
Hennig, Arnold J. (45)
738 Wheaton Ave., Kalamazoo, Mich.
Hennigan, Patrick J. (55)
3623 Allred St., Lakewood, Calif.
Henriksen, Allison H. (46)
P. O. Box 72, Grafton, N. Dak.
Henriksen, Christian, Jr. (49)
2339 Hudson Terr., Coytesville, N. J.
Henrikson, George (52)
9332—46th, S. W., Seattle 6, Wash.
Henry, Aaron E. (50)
220 Fourth St., Clarksdale, Miss.
HENRY, ARTHUR M. (13)
U. S. Food & Drug Admin., New Post Office Bldg., Rm. 416, Atlanta, Ga.
Henry, Charles M. (44)
1142 S. High St., Columbus 6, Ohio
Henry, Charles R. (51)
3845 Park Lane, Dallas, Tex.
Henry, Clara M. (45)
1629 Fifth Ave., Oakland, Calif.
Henry, Dean B. (50)
Seven Valleys, Pa.
Henry, Joe M. (46)
1629 N. Fourth St., Albuquerque, N. Mex.
Henry, John R. (53)
446 E. Main, Bowling Green, Ky.
Henry, Richard G. (53)
602 Walton Pl., Madison, Wis.
Henry, William O. (52)
Pleasanton, Tex.
Hensala, John D. (52)
4602 Arabia Ave., Baltimore 14, Md.
Hente, Donald M. (50)
46 S. Henderson, Cape Girardeau, Mo.
Hephner, Raymond L. (46)
2118 Glenbury Ave., Lakewood 7, Ohio
Hepp, Frank M. (54)
6615 S. Wood St., Chicago 36, Ill.
Heptonstall, William H. (45)
Main St., West Dennis, Mass.
Herath, John (50)
U.S.P.H.S. Hosnital, Hampton Blvd., Norfolk 8, Va.
Herbert, Gavin S. (52)
3875 Wilshire Blvd., Los Angeles 5, Calif.
Herbes, Anthony J. (49)
309 Sherman Ave., Coeur D'Alene, Idaho
Herbst, A. L. (46)
6752 W. Wells St., Wauwatosa 13, Wis.
Herbst, Frederick G., Jr. (43)
466 Patterson Rd., Dayton 9, Ohio
Herby, Mathilde S. (54)
565 Montclair Ave., Oakland 6, Calif.
Herdlicka, Ethel L. (55)
2835 W. Division St., Chicago 22, Ill.
Hereld, Peter C. (45)
Chemo Puro Mfg. Corp., 150 Doremus Ave., Newark 5, N. J.
Hergert, Carl H. (45)
Five Mile Point, Rte. 1, Kirkwood, N. Y.
Herholdt, Fred D. (52)
Kent General Hosp., Dover, Del.
Hering, Paul E. (50)
Southwestern State Coll., Weatherford, Okla.
Herman, Bernard (46)
5189 W. Adams Blvd., Los Angeles 16, Calif.
Herman, 2/Lt. David E. (53)
Box 17, William Beaumont Army Hosp., El Paso, Tex.
Herman, Fred B. (55)
5066 Parrish St., Philadelphia 39, Pa.
Herman, Harold (53)
2605 N. 9th St., Sheboygan, Wis.
Herman, Henry (50)
5189 W. Adams Blvd., Los Angeles 16, Calif.
Herman, Jack (54)
8152 S. Rhodes, Chicago 19, Ill.
Herman, Mandel (52)
8000 Cottage Grove Ave., Chicago 19, Ill.
Herman, William J. (52)
3084 W. Tower Ave., Cincinnati 38, Ohio
Hermann, Carl H. (46)
21 W. 6th St., Helena, Mont.
Hermann, Siegmundt A. (50)
P. O. Box 49119, Vet. Adm. Branch, Los Angeles 25, Calif.
Hermansky, Francis E. (53)
690 Hawthorne Dr., Mill Valley, Calif.
Hermelin, Victor M. (50)
Keith-Victor Pharmacal Co., 1825 Caouteau Ave., St. Louis 3, Mo.
Hernandez, Anthony (55)
11 New Hampshire Ave., North Bayshore, N. Y.
Hernandez, Humberto F. (45)
San Jose St., #20, Box 838, Aibonito, P. R.
Hernandez, Manuel M. (50)
Farmacia Maestre, P. O. Box 295, Utuado, P. R.
Hernandez, Maria D. (52)
Tizol Esq. Tavarez No. 1163, Rio Piedras, P. R.
Hernandez, Tarsis (49)
W.C.A. Hospital, Jamestown, N. Y.
HERNANDEZ Y CARTAYA, JULIO (17)
308 Figuras, Havana, Cuba
Herr, Malcolm J. (47)
920 Cragmont Dr., Indianapolis 27, Ind.
Herr, Michael J. (52)
3517 N. Marshfield, Chicago 13, Ill.
Herrick, Arthur D. (48)
130 E. 59th St., New York 22, N. Y.
Herriman, Robert C. (51)
The Altoona Hospital, Altoona, Pa.
Herrin, John C. (53)
1807 Charlotte Rd., Albemarle, N. C.
Herrmann, Bernard C. (52)
2900 E Ave., N. E., Cedar Rapids, Iowa
Herrmann, Karl F. O. (43)
Red Cross Pharmacy, Manistee, Mich.
Hersey, Charles (36)
Rugby, N. Dak.
Hersh, Harry (43)
10041½ Samoa Ave. Tujunga, Calif.
Hersh, Marvin (50)
5528 Pentridge St., Philadelphia 43, Pa.
Hersh, Max J. (50)
4951 Douglas Rd., Toledo 12, Ohio
Hershkowitz, Harry (53)
785 Buchanan Rd., East Meadow, L. I., N. Y.
Hershman, Louis F. (47)
3200 N. Fairhill St., Philadelphia 40, Pa.
Herskowitz, Clara D. (44)
4011 Barrington Rd., Baltimore 15, Md.
Herskowitz, Julius (46)
157 Golden Hill St., Bridgeport, Conn.
Herter, Arthur C. (47)
1521 Seminary Rd., Alexandria, Va.
Herting, A. C. (18)
15 N. Front St., Darby, Pa.
Hertzer, Kathryn B. (51)
501 W. Rennsalaer St., Bucyrus, Ohio
Hertzler, Aldus K. (53)
Abington Memorial Hosp., Abington, Pa.
Hertzog, Virgil R. (47)
280 Main, Worthington, W. Va.
Hervert, Albie C. (46)
1105 Kirkwood Ave., Des Moines, Iowa
Hervey, Donald M. (49)
1652 W. 8th St., Erie, Pa.
Herzenberg, Morris J. (50)
10 Taylor Rd., Franklin, N. J.
Herzig, Donald L. (52)
62 Easton St., Lowville, N. Y.
Herzig, Pablo T. (51)
Calle Hamburgo 13, Col. Juarez, Mexico City, Mexico
Herzog, Arthur C. (46)
47 Shoshone St., Buffalo 14, N. Y.
Herzog, James A. (45)
3168 Main St., Buffalo 14, N. Y.
Herzog, Maurice (56)
65 Carol Dr., Rochester 17, N. Y.
Herzog, Paul E. (48)
2204 E. Bryan St., Austin, Minn.
Hesling, Jacqueline A. (53)
607 W. Sixth St., Chester, Pa.
Hess, Arthur P. (36)
148 Middle Ave., Elyria, Ohio
Hess, Duane C. (51)
206 Newington Dr., Hatboro, Pa.
HESS, E. DEWEY (29)
Russell, Iowa
Hess, John H., Jr. (47)
Sealy, Tex.
Hesse, Ernest C., III (54)
603 Coker Ave., Charleston 43, S. C.
Hesse, Ernest C., Jr. (49)
22 Parish Rd., Charleston 46, S. C.
Hesselberg, Ben (49)
200 Lancaster, Clayton 24, Mo.
Hesselberg, Max (52)
3137 S. Grand, St. Louis 18, Mo.
Hester, Fred (45)
1908 E. Fifth, Tyler, Tex.
Hester, John W. (48)
85 Center Dr., Columbia, Mo.
Hester, Mary M. (48)
2046 Vinton Ave., Memphis 4, Tenn.
Heston, Warner R. (47)
1133 Belfield Ave., Drexel Hill, Pa.
Hetterick, Raymond D. (44)
64 Rowan Rd., Chatham, N. J.
Hetzel, C. Roy (49)
Hetzel Bldg., Connellsville, Pa.
Heuerman, Ralph C. (47)
842 Brighton Ave., Toledo 9, Ohio
Hewitt, Francis M., Jr. (47)
114 S. Illinois Ave., Carbondale, Ill.
Hewitt, Harold G. (27)
Coll. of Pharmacy, Box U-92, Univ. of Connecticut, Storrs, Conn.
Hexter, Alfred C. (46)
1810 Francisco St., Berkeley 3, Calif.
Heydorn, Curtis J. (47)
556 Third St., Brooklyn 15, N. Y.
Heyer, Ursula E. (48)
1220 Dewey Ave., Wauwatosa 13, Wis.
Hevl, Willis J. (52)
419 State St., Erie, Pa.
Heyman, Robert M. (48)
7022 N. Paulina St., Chicago 26, Ill.
Hiatt, Jay L. (53)
1975 Nevada St., Salt Lake City, Utah
Hibben, Harry M. (53)
4622 E. Fillmore Ave., Fresno 2, Calif.
Hibbs, Edwin B. (53)
6109 Calmont, Fort Worth, Tex.
Hickerson, John R. (47)
1459 El Miradero St., Glendale, Calif.

Hickey, Robert E. (50)
169 Main St., Greenville, Pa.
Hickey, Shirley J. (51)
Memorial Hosp., Pharmacy, Syracuse, N. Y.
Hickok, F. DeVere, Jr. (51)
12 Cornew St., Bradford, Pa.
Hicks, E. J. (47)
Hillsville, Va.
Hicks, Herman W. (47)
2500 S. Woodlawn Dr., Sedalia, Mo.
Hicks, Pearl B. (55)
45-A Erringer Pl., Philadelphia 44, Pa.
Hidalgo, Francisco (40)
Calle 6 No. 54, Rpto. Benitez, Havana, Cuba
Hieber, Roberto (55)
% Dr. Enrique Gonzalez Martinez, (antes Chopo) Num. 45, Mexico 4, D.F.
Hietala, Gerald W. (54)
13917 Tuller, Detroit 38, Mich.
Higdon, Robert (53)
8048—6th Ave., N., Birmingham, Ala.
Higger, S. F. (39)
5017 Connecticut Ave., N. W., Washington, D. C.
Higginbotham, A. C. (48)
P. O. Box 457, Springhill, La.
Higginbotham, Jewel N. (55)
1217 Missouri, Houston, Tex.
Higgins, Bertrand J. (55)
111 W. Colfax Ave., Roselle Park, N. J.
Higgins, Donald M. (55)
Westbrook Rd., Essex, Conn.
Higgins, Edward C. (47)
2206 Chestnut St., Quincy, Ill.
Higgins, W. Mayo (44)
Rte. 1, Box 384, Barrington, Ill.
Higgins, William G. (50)
206 S. Ave. A, Valley Center, Kans.
High, Roy T. (42)
P. O. Box 424, Balboa, Canal Zone
Highsmith, R. V. (52)
926 Bowie, Abilene, Tex.
Higuchi, Takeru (48)
Dept. of Pharmacy, 452 Chem. Bldg., Madison 6, Wis.
Hilal, Sayed (55)
Coll. of Pharmacy, Univ. of Washington, Seattle 5, Wash.
Hild, Kenneth (47)
2155 Catherwood, Indianapolis 1, Ind.
Hildebrand, Robert D. (53)
4104 Oriole Dr., Rte. 4, Jackson, Mich.
Hildebrand, Robert L. (47)
526 College, York, Nebr.
Hill, Albert C. (51)
33 Maple Ave., Centerville, Ohio
Hill, C. W. (45)
517 Flat Shoals Ave., S. E., Atlanta, Ga.
Hill, Dale H. (53)
4342—11th Ave., Los Angeles 8, Calif.
Hill, David M. (52)
7 E. Park Blvd., Villa Park, Ill.
Hill, James S. (38)
710 Maple Ave., Niagara Falls, N. Y.
Hill, Marjorie (50)
923 Third Ave., Salt Lake City 3, Utah
Hill, Morris R. (53)
3101 Mims St., Fort Worth 12, Tex.
Hill, Raymond M. (48)
Syracuse, Nebr.
Hill, Robert F. (51)
19816 Alger Ave., St. Clair Shores, Mich.
Hill, Wendell T., Jr. (52)
1727 Marviro Ave., Los Angeles 19, Calif.
Hille, Hermann (46)
3477 N. Clark St., Chicago 13, Ill.
Hillebrecht, Herbert E. (40)
5555 Sheridan Rd., Chicago 40, Ill.
Hillhouse, H. C. (47)
2716—35th Ave., Birmingham, Ala.
Hillhouse, Lyman J. (52)
Memorial Hospital, P. O. Box 942, Modesto, Calif.
Hilliard, Marian (55)
Doctors' Hospital, Inc., Coral Gables 46, Fla.
Hilliard, Norman L. (50)
323 S. Perry St., Apt. A, Montgomery, Ala.
Hillman, David (49)
185 N. Wabash Ave., Chicago 1, Ill.
Hillman, Frederick J. (49)
656 Rutherford Ave., Trenton 8, N. J.
Hillman, James H. (51)
1107 Princeton, Apt. 2, Santa Monica, Calif.
Hilton, Emily K. (41)
P. O. Box N, Socorro, N. Mex.
Hilton, Evelyn M. (47)
706 Seymour St., Vancouver 2, B. C., Canada
Hilty, Wayne W. (47)
331 N. Webster, Indianapolis 19, Ind.
Himelick, Robert E. (46)
The Upjohn Co., 301 Henrietta St., Kalamazoo, Mich.
Himmelstein, Fred (53)
6445 E. Don Julio St., Long Beach 15, Calif.
Hind, Harry W. (45)
895 Kifer Rd., Sunnyvale, Calif.
Hine, Charles E. (50)
Whitestown, Ind.
Hiner, L. David (40)
Coll. of Pharmacy, Univ. of Utah, Salt Lake City, Utah
Hiner, Russell H., Jr. (51)
315 N. W. 108th Terr., Miami 50, Fla.
Hiner, William L. (55)
9056 McNulty Dr., St. Louis 21, Mo.
Hinkle, John F., Sr. (55)
568 Chestnut St., Columbia, Pa.
Hinshaw, Orlando E. (54)
212 S. Anderson, Elwood, Ind.
Hinson, John T., Jr. (54)
Rte. 2, Blackshear, Ga.
Hinton, Charles M. (55)
315 N. E. 9th St., Gainesville, Fla.
Hintz, John C. (55)
1562 Lake Ave., Orchard Park, N. Y.
Hinzelman, Helga C. (49)
1602—11th Ave., Greeley, Colo.
Hipple, Thomas F. (53)
174 Grant Ave., Grove City, Ohio
Hirsch, Gus (46)
736 Braddock Ave., Braddock, Pa.
Hirschel, Fred B. (55)
13736—12th St., S. W., Seattle 66, Wash.
Hirschmann, David (49)
1430 Queen Anne Rd., West Englewood, N. J.
HIRZEL, HERMANN (22)
Dr. Hirzel Pharmaceutica, Stamfenbachstrasse 75, Zurich, Switzerland
Hitchcock, Earl C., Jr. (55)
78 Main St., East Hampton, Conn.
Hitchcock, Robert O. (54)
P. O. Box H-I, Alfred, N. Y.
Hite, Gilbert J. (52)
73 Stratton St., Dorchester, Mass.
Hite, John W., Jr. (51)
723 State St., New Orleans, La.
Hite, Wallace V. (47)
Federal & E Sts., Pittsburgh 12, Pa.
Hiter, Franklin D. (50)
4933 W. Cortez St., Chicago 51, Ill.
Hitzelberger, Walter F. (47)
9730 Regent St., Los Angeles 34, Calif.
Hizon, Rafael P. (54)
29 Quezon Blvd., Quezon City, Philippines
Hlavin, George E. (43)
44 Courter Ave., Maplewood, N. J.
Hoag, George F. (52)
Strawder's Pharmacy, 2700 S. Orange Blossom Trail, Orlando, Fla.
Hoagland, John H. (34)
P. O. Box 226, Mantoloking, N. J.
Hobaica, Paul M. (52)
132 Eagle St., Utica, N. Y.
Hobart, Addison D. (47)
305 Main St., Safford, Ariz.
Hobbs, Gary K. (53)
810½ Congress St., Ypsilanti, Mich.
Hobbs, James H. (53)
P. O. Box 713, Dublin, Ga.
Hobbs, Joe A. (51)
4758 Wentworth Blvd., Indianapolis, Ind.
Hoberg, Jane E. (48)
45 Rossmoor Dr., San Francisco, Calif.
Hoch, John H. (30)
Med. Coll. of South Carolina, Charleston, S. C.
HOCH, QUINTUS (07)
2429 Frankford Ave., Philadelphia, Pa.
Hochfeld, Josef (49)
1275—43rd Ave., San Francisco 22, Calif.
Hochheimer, Kurt (44)
417 Somerset St., Bound Brook, N. J.
Hocker, John B. (48)
1 W. Main St., Hummelstown, Pa.
HOCKING, GEORGE M. (33)
School of Pharmacy, Alabama Polytechnic Inst., Auburn, Fla.
Hodapp, Allen C. (52)
1246 Orange Ave., Union, N. J.
Hodge, Edward B. (53)
Commercial Solvents Corp., Terre Haute, Ind.
Hodges, George A. (49)
226 S. Pinecrest, Wichita 8, Kans.
Hodges, George H. (55)
Frontier, Eloy, Ariz.
Hodges, R. B. (54)
Oak & First, Jena, La.
Hodges, Thomas H. (52)
1704 E. 35th St., Savannah, Ga.
Hodgson, Cloud (51)
1403 George Ave., Norman, Okla.
Hodgson, Harold B., Jr. (47)
Watson's Drug, 1656 S. Lumpkin St., Athens, Ga.
Hodgson, John J. (52)
1043 E. Hudson, Columbus, Ohio
Hodnett, James R. (53)
1429 N. Clayton St., Wilmington, Del.
Hodson, Carl W. (52)
Rte. 1, Converse, Ind.
Hodson, Charles D. (49)
3849 E. 32nd St., Indianapolis 18, Ind.
Hoefle, John R. (49)
1959 W. Grand Ave., Chicago 22, Ill.
Hoefle, Martin P. (48)
P. O. Box 218, Bridgeport, Tex.
Hoel, Norman A. (47)
Cooperstown, N. Dak.
Hoerauf, Gerald A. (55)
115 N. Vermont, Royal Oak, Mich.
Hoerl, John (49)
Union-Gough Pharmacy, 1690 Union St., San Francisco 23, Calif.
Hoeschler, James W. (49)
500 Main St., La Crosse, Wis.
Hoevel, Melvin B. (48)
532 Maine Ave., Fort Thomas, Ky.
Hoffman, Carl H. (56)
% McKesson & Robbins, 200 S. Los Angeles, Los Angeles, Calif.
Hoffman, Donna Lee (54)
3263 Hillview Lane, Lafayette, Calif.
Hoffman, F. A. (49)
3 W. Jackson St., Millersburg, Ohio
Hoffman, George, Jr. (50)
2084 High St., Union, N. J.
Hoffman, Harry L. (51)
1098 National Press Bldg., Washington 4, D. C.
Hoffman, Isaac K. (47)
644 Landfair Ave., Los Angeles 24, Calif.
Hoffman, Kenneth H. (47)
122 W. State St., Hastings, Mich.
Hoffman, Leonard S. (51)
307 W. Bagley Rd., Berea, Ohio
Hoffman, Philip (47)
1943 Wightman St., Pittsburgh 17, Pa.
Hoffman, Philip H. (48)
1074 Prospect Rd., Ashtabula, Ohio
Hoffman, Richard (51)
2001 Webster Ave., New York 57, N. Y.

Hoffman, William E. (53)
1006 N. County Club Blvd., Stockton, Calif.
Hoffmann, Edwin G. (52)
Hankins, N. Y.
Hoffmann, Hugo O. (46)
3476 N. Murray Ave., Milwaukee 11, Wis.
Hoffmann, Wayne C. (50)
223 Decorah Rd., West Bend, Wis.
Hoffnagle, George F. (46)
513 Glenfield Ave., Glenolden, Pa.
Hoffpauir, Ralph W. (47)
P. O. Box 42, Rayne, La.
Hofner, John (52)
114 Columbus St., Hicksville, Ohio
Hofstetter, Harold F. (49)
3308 Alexis Rd., Toledo 13, Ohio
Hoft, Robert W. (47)
6820 Windsor Ave., Berwyn, Ill.
Hogan, John D. A. (51)
1612 W. Main St., Houston, Tex.
Hoge, Ernest K. (22)
1012 Main St., Wheeling, W. Va.
Hogg, Harold E. (52)
19 S. Main St., Cynthiana, Ky.
Hogstrom, Hilding W. (48)
1904 London Rd., Duluth 5, Minn.
Hogue, M. Norman (50)
1511 Kansas Ave., Topeka, Kans.
Hohman, Joseph (53)
940 State St., Vermilion, Ohio
Hohmann, Harry E., Jr. (49)
501 Bessemer Ave., East Pittsburgh, Pa.
Hohmann, M. Reno (52)
1244-A Moorlands Dr., Richmond Heights 17, Mo.
Hoines, Elder G. (43)
Cresco, Iowa
Holaday, Chase (49)
1245 Hayes, Apt. 4, San Francisco, Calif.
Holak, Harry (51)
120 Summitt St., Edwardsville, Pa.
Holbert, J. M. (54)
Lookout Mt., Tenn.
Holbrook, Robert L. (49)
Morehead, Ky.
Holck, Harald G. O. (39)
Coll. of Pharmacy, Univ. of Nebraska, Lincoln 8, Nebr.
Holcomb, James A. (54)
Looney Drug Co., Boise City, Okla.
Holcomb, Winston L. (49)
1432 Bonsella, Walla Walla, Wash.
Holden, Ethel M. (42)
317 Matheson St., Healdsburg, Calif.
Holden, Robert (55)
137-21—68th Dr., Flushing, N. Y.
Holden, Wilbur B. (47)
126 Bucareli, San Francisco, Calif.
Holder, Ivan W. (53)
115 N. Main St., Monticello, Ind.
Holder, Robert L. (55)
1819 Keeler, Wichita Falls, Tex.
Holdford, Arthur A. (52)
340 Watson St., Lowellville, Ohio
Holdreith, Clarence A. (47)
24541 Schoolcraft, Detroit 23, Mich.
Holguin, Hanna S. (52)
1811—21st St., Apt. 7, Galveston, Tex.
Holicky, William M. (54)
1651 Delaware Ave., Oshkosh, Wis.
Holk, Glenn R. (47)
621 Lynwood Dr., Montgomery, Ala.
Holland, Benjamin F. (54)
1376 E. Long St., Columbus, Ohio
Holland, Madeline O. (39)
Lindsay Lane, Meadowbrook, Pa.
Holland, Molly G. (54)
529 S. 80th St., Birmingham 6, Ala.
Holland, Nathan (55)
155 Lawrence Pl., New Rochelle, N. Y.
Holland, Thomas H. (47)
173 Lynndale Dr., Danville, Va.
Hollander, Steven (39)
102 Hamilton Ave., East Paterson, N. J.
Hollaway, Lawrence H., Jr. (55)
306 N. McKinley, Sand Springs, Okla.
Hollenback, Rand P. (47)
3134 N. High St., Columbus 2, Ohio
Hollenbeck, J. F. (49)
3600 Hull St., Richmond, Va.
Hollier, Robert C. (55)
Abbeville, La.
Hollingsworth, Marvin O. (55)
4142 Guilford, Indianapolis 5, Ind.
Hollister, Frank W. (51)
3906 N. E. Hoyt, Portland 13, Oreg.
Hollman, Iris J. (55)
738 Moran Ave., Toledo 7, Ohio
Hollmann, Julius W. (39)
519 Williamsburg Pl., San Antonio, Tex.
Holloway, Emory V. (48)
1118 Schmid Dr., Scottsbluff, Nebr.
Holloway, Robert E. (50)
Remy Drug Co., 7408 Wade Park Ave., Cleveland 3, Ohio
Holloway, Sidney E. (51)
7410 Wade Park Ave., Cleveland 3, Ohio
Holly, Robert J., III (51)
1614 Pontiac Pl., S. E., Atlanta, Ga.
Holman, Alfred M., Jr. (54)
903½ Logan, S. E., Grand Rapids, Mich.
Holmes, Louyco W., Jr. (47)
11 Carleton St., East Orange, N. J.
Holmes, MacKay D. (42)
Walkers Labs., Inc., Mount Vernon, N. Y.
Holmgren, Morton R. (53)
1433 W. Idaho, St. Paul 4, Minn.
Holmquist, Elda B. (52)
401 Fairmount Ave., Apt. 4, Oakland 11, Calif.
Holmstrom, Walter N. (51)
7731 Kentwood Ave., Los Angeles 45, Calif.
Holscher, Robert G. (51)
1101 Main St., Dubuque, Iowa
Holst, Anna M. (55)
1300 Newport Ave., Detroit 15, Mich.
Holstius Elvin A. (49)
School of Pharmacy, Univ. of Kansas City, Kansas City, Mo.
HOLT, EDWIN M. (27)
1819 G St., N. W., Apt. 615, Washington 6, D. C.
Holt, John J. (51)
P. O. Box 202, Olathe, Kans.
Holt, Lester U. (51)
P. O. Box 67, New Tazewell, Tenn.
Holt, Wendell L. (53)
1036 Grandon Ave., Columbus 9, Ohio
HOLTON, CHARLES W. (07)
P. O. Box D, Essex Fells, N. J.
Holtzclaw, Howard S. (51)
1864 N. Lombard St., Portland 17, Oreg.
Holwell, Helen K. (47)
453-B Cypress Dr., Laguna Beach, Calif.
Holzman, Beverly (52)
630 Washington St., Buffalo 3, N. Y.
Hom, Foo Song (53)
405 W. Queen Lane, Philadelphia 44, Pa.
Hompe, Robert W. (53)
1530 Spring Garden St., Philadelphia 1, Pa.
Homs, Maj. Jose M. (47)
A.S.P. Agency, 84 Sands St., Brooklyn, N. Y.
Honaker, Stephen G. (48)
2646 Knox Ave., St. Albans, W. Va.
Honda, Paul H. (51)
U.S.P.H.S. Hospital, 4141 Clarendon Ave., Chicago 13, Ill.
Honicker, Frank, Jr. (56)
Rte. 6, Danville, Pa.
Honig, Oscar E. (55)
1633 S. Richey, Pasadena, Tex.
Honigberg, David (49)
Grandel Med. Pharmacy, 3701 Grandel Sq., St. Louis 8, Mo.
Honigberg, Irwin L. (51)
Coll. of Pharmacy, Univ of North Carolina, Chapel Hill, N. C.
Honmyo, Jay Y. (50)
4912 Main St., Vancouver, Wash.
Hood, Charles B., Jr. (50)
1416 Hollycrest Dr., Champaign, Ill.
Hood, Edith C. (48)
Hood Walgren Agency, Tooele, Utah
HOOD, FRANK, JR. (43)
355 N. 19th St., Beech Grove, Ind.
HOOD, LEANDER C. (44)
131 Ave. A, Turners Falls, Mass.
Hood, N. Eugene (46)
425 E. Black St., Rock Hill, S. C.
Hood, Ralph E., Jr. (52)
3906 Iowa Ave., Fresno 2, Calif.
Hood, Ralph E., Sr. (55)
3651 Ventura Ave., Fresno 2, Calif.
Hook, G. Wallace (49)
223 Grant Ave., Manassas, Va.
Hook, George B. (51)
Tacoma Indian Hospital, Tacoma 5, Wash.
Hook, Robert B. (50)
272 Pindle Ave., Englewood, N. J.
Hooper, Joseph C. (55)
154 N. Humphrey, Oak Park, Ill.
Hooper, Thurman B. (49)
423 Main St., Jeffersonville, Ind.
Hooper, William R., Jr. (50)
23 Pine St., Mount Holly, N. J.
Hoover, F. Judson (54)
1413 Lenox Ave., Philadelphia 41, Pa.
Hoover, Roy E. (49)
609 E. 12th St., Aledo, Ill.
Hoover, Victor B. (41)
620—57th St., Kenosha, Wis.
Hope, Clarence E. (46)
349 W. Emerson St., Melrose 76, Mass.
Hope, Donald W. (52)
U. S. V. A. Hosp., Univ. & Woodland Aves., Philadelphia 4, Pa.
Hope, James L. (49)
14–16 N. Elm, Commerce, Ga.
Hopfinger, Jules (49)
1139 N. 41st St., Philadelphia 4, Pa.
Hopkins, Dean S. (51)
436 Locust Ave., Las Animas, Colo.
Hopkins, Howard (39)
3640 J St., Lincoln, Nebr.
Hopkins, Lola V. (51)
525½ Cass St., La Crosse, Wis.
Hopkins, Walter K., Jr. (51)
560 Lombardy Lane, Lemoore, Calif.
Hoppe, James O. (43)
Sterling-Winthrop Research Inst., Rensselaer, N. Y.
Hopponen, Raymond E. (43)
School of Pharmacy, Univ. of Kansas, Lawrence, Kans.
Horenstein, Mitchell (54)
542 Monastery Ave., Philadelphia 28, Pa.
Horgan, Dennis J. (45)
126 Main St., Three Rivers, Mass.
Horgan, Patrick M. (52)
1403 Cherry Ave., Long Beach 4, Calif.
Hori, Kei (47)
1319 W. Foster Ave., Chicago 40, Ill.
Hori, Richard N. (50)
2527 Waolani Ave., Honolulu 17, Hawaii
Horiba, Saburo (52)
1748 Browning Blvd., Los Angeles 62, Calif.
Horiuchi, Arthur W. (52)
934—25th, S., Seattle 44, Wash.
Horn, Murray (51)
287 Garfield St., Haworth, N. J.
Hornacek, Anthony T. (47)
P. O. Box 203, Beaver Falls, Pa.
Hornberger, John W. (55)
4117 N. 14th St., Milwaukee 9, Wis.
Horne, Donald D. (53)
2863—13th Ave., S. E., Cedar Rapids, Iowa
Horne, George V. (50)
2441 Pocahontas, Rock Hill 17, Mo.
Horne, Guy E. (44)
2801 McDill Ave., Tampa, Fla.
Horne, Lewis D. (47)
Mount Ayr, Iowa
Horner, John F. (47)
23 N. Ridgeview Dr., Indianapolis, Ind.
Horner, Tom E. (51)
6830 Driftwood, Houston 21, Tex.

Hornfeck, Ray J. (46)
539 Monongahela Ave., Glassport, Pa.
Hornsby, William P. (52)
4238 Fourth St., S. E., Washington 20, D. C.
Horowitz, Harold (47)
32 Grove St., Elizabeth 2, N. J.
Horowitz, Norman S. (51)
2135½ Central Ave., Indianapolis, Ind.
Horsch, Gertrude (39)
1092 Rushleigh Rd., Cleveland Heights 21, Ohio
Horsey, Robert E. (51)
La Roche Ave., Harrington Park, N. J.
Horslev, Johs. (51)
Ragnagade 9, Copenhagen, Denmark
Horton, Frederick B. (51)
501 N. Catherine St., Bay City, Mich.
Horton, Hubert R. (51)
3700 East St., Mariemont 27, Ohio
Horton, L. Y. (53)
Mallinckrodt Chemical Works, 3600 N. Second St., St. Louis, Mo.
Horton, Ramon C. (52)
2010 Ross St., Sioux City, Iowa
Horwitz, Daniel (50)
738 W. Willetta, Phoenix, Ariz.
Horwitz, Herbert E. (52)
5911 Horrocks St., Philadelphia 49, Pa.
Horwitz, Louis (43)
257 Central Ave., Jersey City, N. J.
Horwitz, Saul N. (54)
2071 Walton Ave., New York 53, N. Y.
Hoshor, John (55)
601 Central Trust Bldg., Jefferson City, Mo.
HOSKINS, T. W. (35)
1226 Audubon Pkwy., Louisville 4, Ky.
Hosler, W. W. (30)
144 Magnolia Dr., Memphis 17, Tenn.
Hoss, George C. (51)
Whitehall Pharmacal Co., Elkhart, Ind.
Host, Robert H. (53)
843 Valley, N. W., Grand Rapids 4, Mich.
Hostetler, Van (47)
2715 E. Northgate, Indianapolis 20, Ind.
Hotaling, William H., III (52)
1026 State St., Schenectady 4, N. Y.
Hotkin, Herman (47)
159 Sanford St., East Orange, N. J.
Hotkin, Irwin (44)
159 Sanford St., East Orange, N. J.
Hotko, Edward A. (54)
304 Sheridan St., Wilkes-Barre, Pa.
Hottoian, Vaughn (51)
818 Beatty Ave., Cambridge, Ohio
Houck, Clarence W. (50)
216 E. Front St., Parrysburg, Ohio
Hough, Thomas E. (49)
63 N. Longview, Dayton 3, Ohio
Houk, Paul W. (47)
112 Gay & Gayle Terr., Daytona Beach, Fla.
Houle, Edward F. (52)
96 Mansin St., Lowell, Mass.
Hounsell, Clarence H. (47)
124 School St., Lakeport, N. H.
Houser, W. H. (44)
Cherryville, N. C.
Houts, N. Lloyd (46)
2221 Canehill Ave., Long Beach 15, Calif.
Hovanesian, Ralph (52)
8 Walworth St., Worcester 2, Mass.
HOVER, WILLIAM A. (95)
1439 Franklin, Denver, Colo.
Hovey, Jack G. (49)
24 Gold St., Whitman, Mass.
Hovey, Reid M. (45)
21 Barbee St., Falls Church, Va.
Hovis, Eugene (51)
1325—11th, N. E., Massillon, Ohio
Hovis, Jack V. (49)
885 Summit St., Salem, Ohio
Howard, C. H. (46)
Snyder & Howard, Lakeview, Oreg.
Howard, C. W. (55)
16900 Detroit Ave., Lakewood 7, Ohio
Howard, Gail R. (52)
601 Edison, Sunnyside, Wash.
Howard, Geraldine E. (45)
230 Beverage Hill Ave., Pawtucket, R. I.
Howard, James E. (55)
742 N. W. 188th St., North Miami, Fla.
Howard, John A. (52) 7009—27th Ave., N. E., Seattle 5, Wash.
Howard, William T. (49)
144-35—87th Rd., Jamaica 35, N. Y.
Howe, Melvin G. (51)
P. O. Box 1224, Fort Sumner, N. Mex.
Howe, Ralph W., Jr. (50)
Wilmington, Vt.
Howell, Clarence B. (53)
2532 Evergreen Ave., West Corvina, Calif.
Howell, George S., Jr. (55)
159 E. Main St., Box 428, Ft. Walton Beach, Fla.
Howell, Kenneth O. (50)
15 Oak St., Farmington, Minn.
Howell, Kenneth O. (51)
371 Leroy St., Philadelphia 28, Pa.
Howell, Thomas B. (54)
120 Brookline Ave., Boston, Mass.
Howell, Thomas J. (46)
Pikeville, Ky.
Howey, Mary N. (51)
1234 S. Berendo St., Los Angeles 6, Calif.
Howiler, Benjamin T. (42)
108 Via Pasqual, Palos Verdes Estates, Calif.
Howland, Frank O., Jr. (47)
648 Loeb St., Memphis 11, Tenn.
Hoyle, Edgar D. (50)
Cooleemee, N. C.
Hoyt, John P. (39)
31 Ivy St., Stamford, Conn.
Hozdish, Robert (50)
13915 Carlisle Dr., Detroit 5, Mich.
Hrejsa, Joseph F. (47)
2253 Fifth Ave., North Riverside, Ill.
Hruby, Donald J. (56)
1929 J St., S. W., Cedar Rapids, Iowa
Hsie, Emily (55)
2116 Channing Way, Berkeley 4, Calif.
Hubbard, Donald H. (53)
122 E. 21st St., Long Beach, Calif.
Hubbard, Irving (52)
14 Dayton St., Clifton Springs, N. Y.
Hubbard, J. O., Jr. (55)
1105 E. Clay St., Richmond, Va.
Hubbard, Mary J. (53)
808 E. 25th Vancouver, Wash.
HUBBARD, WINFIELD S. (12)
P. O. Box 56, Woodville, Ohio
Hubbs, Carl E. (54)
708 Poplar Ave., West Sacramento, Calif.
Huber, Ciriac J., Jr. (43)
7553 Bergenline Ave., North Bergen, N. J.
Huber, Edward (52)
1501 Capouse Ave., Scranton 9, Pa.
Huber, George, Jr. (49)
556 Ogden St., Denver, Colo.
Hudacko, John S. (54)
876 Broadway, Bayonne, N. J.
Hudak, William J. (50)
200 Miller Ave., Duquesne, Pa.
Hudgens, Robert F. (47)
3709 Sunnyside, Davenport, Iowa
Hudock, Richard E. (50)
526 S. Poplar St., Hazelton, Pa.
Hudson, Carl E. (47)
519 W. Center St., Paxton, Ill.
Hudson, Henry L. (54)
600 S. Washington Sq., Philadelphia 6, Pa.
Hudson, Paul R. (48)
V. A. Hospital, Pharmacy, Houston 31, Tex.
Hudson, Phil S. (54)
128 S. 8th St., Opelika, Ala.
Hudy, Albert (49)
3140 McClure Ave., Pittsburgh 12, Pa.
Huebner, Don L. (51)
Rte. 2, Box 110, Cincinnati 31, Ohio
Huebner, Harley M. (50)
210 N. Broadway, Billings, Mont.
Huelsebusch, Hubert H. (43)
6106 Sunridge Dr., Cincinnati 24, Ohio
Huelsebusch, Robert H. (48)
458 Southland Blvd., Louisville 14, Ky.
Huff, Donald W. (47)
2034 Beverly Pl., South Bend 16, Ind.
Huff, Frank H. (55)
2013 N. Liberty, Independence, Mo.
Huff, John B. (54)
201-02 J.M.S. Bldg., South Bend 1, Ind.
Huff, Warren M. (55)
5536 Larchwood Ave., Philadelphia 43, Pa.
Huffman, C. L. (53)
443 W. Ivy St., Hanford, Calif.
Hufford, Edna A. (47)
7029—58th Ave., N. E., Seattle 5, Wash.
Hughel, Donald R. (53)
309 W. 10th St., Anderson, Ind.
Hughes, Edward J. (24)
33 Blue Ridge Rd., Indianapolis 8, Ind.
Hughes, Edward J. (52)
262 S. Beach St., Daytona Beach, Fla.
Hughes, Harold T. (47)
106 Post Rd., Larchmont, N. Y.
Hughes, J. Thornley (46)
8th & Wesley Ave., Ocean City, N. J.
Hughes, John J. (47)
58 Lee Park Ave., Wilkes-Barre, Pa.
Hughes, Mary Lou M. (54)
710 W. Roe St., Buchanan, Mich.
Hughes, Mary T. (48)
403—22nd St., Galveston, Tex.
Hughes, Nick G. (49)
1223 Rose Vista Cts., Apt. 5, St. Paul 13, Minn.
Hughey, John A. (52)
2814 W. Fairbanks, Winter Park, Fla.
Huhn, William A. (55)
1935 W. 35th St., Chicago 9, Ill.
Huisking, Charles L. (44)
215 Fourth Ave., New York 3, N. Y.
Huitric, Alain C. (55)
Coll. of Pharmacy, Univ. of Washington, Seattle 5, Wash.
Hull, J. James (47)
Edgemont Sta., Box 867, East St. Louis, III
Hull, Jacob J. (46)
Edgemont Sta., Box 867, East St. Louis, Ill.
Hull, Richard L. (54)
Smith, Kline & French Labs., 1530 Spring Garden St., Philadelphia 1, Pa.
Hull, William H. (53)
Essex Building, Minneapolis 3, Minn.
Hulme, Norman A. (55)
Sterling—Winthrop Research Inst., Rensselaer, N. Y.
Humlicek, Leona M. (50)
4320 N. 37th St., Omaha, Nebr.
Humma, Henry H. (46)
317 Ferry St., Metropolis, Ill.
Humma, J. Bernard (49)
606 Market St., Metropolis, Ill.
Humphrey, Herman A. (47)
608 Oak St., Newport, Ky.
Huneck, John P. (49)
2209 S. Adams St., Marion, Ind.
Hunkins, Louise (47)
2401 Russell Ave., S., Minneapolis 5, Minn.
Hunnell, Robert F. (48)
519 W. Lodi Ave., Lodi, Calif.
HUNSCHE, FREDERICK (15)
3011 Kenilworth Ave., Kalamazoo, Mich.
Hunt, Andrew J., Jr. (52)
605 N. Logan, Danville, Ill.
Hunt, Harry P. (53)
223 Ward Ave., Bellevue, Ky.
Hunt, William B. (52)
801 Broadway, Columbia, Mo.

Hunt, William H. (33)
73 Abbotsford Rd., North Plainfield, N. J.
Hunter, J. Everett, Jr. (48)
P. O. Box 5211, Columbia, S. C.
Hunter, Jeanette (53)
City Memorial Hospital, Winston Salem, N. C.
Huntington, Florence A. (55)
P. O. Box 838, Honolulu 8, Hawaii
Huntington, Joel A. (54)
3701 Shelby St., Apt. C-5, Indianapolis, Ind.
Huntsman, James H. (47)
615 Kingsbury, Dearborn, Mich.
Hupf, Homer B. (55)
5211 McKean Ave., Philadelphia 44, Pa.
Hurd, Fred B., Jr. (53)
2215 E. McGraw, Seattle 2, Wash.
Hurdle, Horace C. (40)
1101 W. Clay, Richmond, Va.
Hurdle, Max A. (50)
303 Gara St., Ottumwa, Iowa
Huriash, Solomon (47)
65-15—175th St., Flushing, N. Y.
Hurley, V. A. (44)
204 W. First St., Albany, Oreg.
Hursey, Archie W., Jr. (54)
P. O. Box 709, Conway, S. C.
Hurowitz, Nason A. (52)
100 Vassar St., Worcester, Mass.
Hurst, John E. (52)
6 E. Main, Ashland, Ohio
Hurt, Kenneth R. (49)
St. Ignatius, Mont.
Hurtt, Charles W. (53)
504 W. 16th St., Sedalia, Mo.
Hurwitz, Samuel (46)
1420 S. Second, Louisville 8, Ky.
HUSA, WILLIAM J. (24)
University Sta., Box 2625, Gainesville, Fla.
Huse, Catherine F. (51)
W. 125—6th Ave., Spokane, Wash.
Huskinson, Edwin B., Sr. (49)
222 Vernon St., Roseville, Calif.
Husni, Edward (54)
102 Highpoint Ave., Weehawken, N. J.
Huss, Erwin A. (52)
3642 Elon St., Shreveport, La.
Husseini, Anwar (53)
Salah Ed-Din St., Old City, Jerusalem, Jordan
Huston, Donald L. (49)
435—21st Ave., San Francisco 21, Calif.
Huston, Lewis C., Jr. (49)
312 E. College St., Granville, Ohio
Huston, Mervyn J. (47)
Pharmacy Dept., Univ. of Alberta, Edmonton, Alta., Canada
Huston, Richard C. (52)
220 E. Weber Ave., DuBois, Pa.
Hutcheson, Thomas S. (54)
422 N. 27th St., Council Bluffs, Iowa
Hutchins, John D. (52)
735 Carolina Ave., Orangeburg, S. C.
Hutchison, George B. (42)
5801 Roosevelt St., Bethesda, Md.
Huttner, Max (47)
57 Cherokee Rd., Tuckahoe, N. Y.
Hutto, Robert S. (52)
119 E. Markland Ave., Kokomo, Ind.
Huxsol, Robert M. (55)
N. 5212 Adams St., Spokane 19, Wash.
HUYCK, C. LEE (27)
St. Louis Coll. of Pharmacy, St. Louis 10, Mo.
Hyams, Leonard (55)
488 Warwick St., Brooklyn 7, N. Y.
Hyatt, Maurice F. (49)
2602 N. Shirley St., Tacoma, Wash.
Hyde, Charles W. (40)
1400 E. 18th Ave., Denver 18, Colo.
Hyde, Frank, Jr. (52)
1230 W. Court St., Paragould, Ark.
Hyde, John F. (52)
15 Columbia Rd., Beverly, Mass.
Hyde, John F. (46)
259 S. Hazel Ct., Denver 19, Colo.
Hyma, Andrew M. (24)
De Pree Co., 130 Central Ave., Holland, Mich.
Hymel, Lee J. (55)
1112 Foss Ave., Drexel Hill, Pa.
Hynes, Thomas F. (45)
Bryn Mawr Hospital, Bryn Mawr, Pa.

I

Iacobucci, Primo (45)
550 Charles St., Providence, R. I.
Iannarone, Michael (40)
66 Fairmount Terr., East Orange, N. J.
Ianni, David M. (49)
48 Elsey Rd., Derby, N. Y.
Ichniowski, Casimer T. (29)
705 Linnard St., Baltimore 29, Md.
Ichniowski, Dolores A. (45)
1656 Shadyside Rd., Baltimore 18, Md.
Ickes, Sheldon D. (44)
127 S. Juliana, Bedford, Pa.
Ikemiya, Toshiko (50)
Merced General Hosp., Pharmacy, Merced, Calif.
Iken, Alfred L. (47)
619 Lafayette Ave., Racine, Wis.
Iken, Justin F. W. (47)
3201 N. Main St., Racine, Wis.
ILKUVITZ, NORMAN (37)
553 Miller Ave., Clairton, Pa.
Imholt, Eugene B. (44)
1318 Royalton Rd., Toledo 12, Ohio
Immenschuh, William E. (52)
1911 Park, Salina, Kans.
Inahara, Yoshio (49)
4636 S. E. Tibbetts, Portland 6, Oreg.
Inashima, M. David (50)
P. O. Box 393, Potlatch, Idaho
Inashima, Osamu J. (47)
New England Coll. of Pharmacy, 70 Mount Vernon St., Boston, Mass.
Inge, Rease (55)
820 Spring St., N. W., Atlanta, Ga.
Ingersoll, DeForest (47)
3100 N. 27th St., Milwaukee 10, Wis.
Ingoglia, Joseph P. (52)
993 Straight Path, West Babylon, N. Y.
Ingram, Henry V. (45)
340 Broad St., Rome, Ga.
Ingram, Robert H. (51)
8014 Colfax St., Philadelphia 36, Pa.
Ingram, Robert L. (46)
5400 Atlantic Ave., Virginia Beach, Va.
Inman, George S. (53)
19 University Ridge Apts., Greenville, S. C.
Inouye, Tomoo (48)
1259 Keoncrest, San Jose, Calif.
Insley, Merrill J. (43)
124 S. Main St., Bellefontaine, Ohio
Instefjord, Julian K. (50)
1975 E. Washington, Madison, Wis.
Iraci, Charles A. (40)
5444—101st St., Corona, N. Y.
Irani, Roshan J. (48)
Roshni, off Cathedral Rd., Madras 6, India
IRELAND, EDWARD J. (28)
6363 St. Charles Ave., New Orleans 15, La.
Ireland, Max E. (47)
503 Lake Ave., Storm Lake, Iowa
Ireton, John E. (53)
School of Pharmacy, Univ. of Pittsburgh, Pittsburgh 19, Pa.
Irgens, James T. (47)
207 Main St., Williston, N. Dak.
Iris, Benjamin W., Jr. (50)
735 High St., Westwood, Mass.
Irish, Norma R. (47)
914 S. Abbot Ave., San Gabriel, Calif.
Irvin, Samuel W. (47)
104 N. Front St., Philipsburg, Pa.
Irvine, Dave J. (47)
7040—55th St., N. E., Seattle, Wash.
Irwin, Cliff M. (51)
P. O. Box 151, Grangeville, Idaho
Irwin, William P. (45)
92 Deep Creek Blvd., Portsmouth, Va.
Isaac, Elias J. (53)
156 S. Fourth St., Easton, Pa.
Ishibashi, Y. Joyce (50)
2317 West Blvd., Los Angeles, Calif.
Ishida, D. (53)
V. P. Industries Export Corp., 931 Merchandise Mart, Chicago 54, Ill.
Ishijima, Teruo T. (47)
1416 Geary St., San Francisco 9, Calif.
Israel, Aaron (53)
Southampton Drug Store, 774 Second St. Pike, Southampton, Pa.
Israel, Meyer (46)
1024 Ave. C, Bayonne, N. J.
Israel, Reuben (53)
175 Main St., Berlin, N. H.
Israelson, Reub H. (55)
2301 Hollins St., Baltimore 23, Md.
Ito, Akiko (49)
843—124th St., N. E., Bellevue, Wash.
Ito, Ikuko (47)
3070 Harrington, Los Angeles 6, Calif.
Itzkowitz, Pvt. Elliott (52)
Med. Det., 12th Engr. Bn., Fort Carson, Colo.
Ivanoff, Donald N. (49)
78 First Ave., East Orange, N. J.
Iverson, Arthur M. (47)
Cambridge, Wis.
Iverson, Ida (20)
400—10th St., Worthington, Minn.
Ives, Sherman H. (52)
7 Roberts St., Johnson City, N. Y.
Ivey, Grover F. (45)
129 E. Gore Ave., Orlando, Fla.
Ivey, James F. (45)
1115 Shorewood Dr., Orlando, Fla.
Ivey, Joe A. (46)
600 Mound St., Nacogdoches, Tex.
Iwaki, Kentaro (52)
Iwaki & Co., Inc., 1, Nihonbashi-honcho 4-chome Chuoku, Tokyo, Japan
Iwasaki, George K. (46)
247 Mission St., San Jose, Calif.
Iwasaki, Tsuruko S. (53)
180 Bellefair Ave., Toronto, Ont., Canada
Izgu, Enver (53)
Maltepe Akincilar Sok. 17, Ankara, Turkey

J

Jaar, Benjamin A. (45)
Farmacia Fordham, Jesus-Progreso y 20 de Julio, Barranquillo, Colombia, S. A.
Jablo, Jack L. (55)
501 Washington Ave., Miami Beach, Fla.
Jacks, Alan W. (45)
307 Lehmann Bldg., Peoria 2, Ill.
Jackson, Alfred J., Jr. (50)
230 E. 11th Ave., North Wildwood, N. J.
Jackson, Allen W. (53)
1815 Flower St., Glendale 1, Calif.
Jackson, Arthur J. (41)
9144 Idaho, Livonia, Mich.
Jackson, Charles E. (49)
49 Duval Dr., South San Francisco, Calif.
Jackson, Edgar L. (55)
7631 Silverado Terr., Napa, Calif.
Jackson, Edmund G., Jr. (49)
2710 Van Buren St., Hollywood, Fla.
Jackson, Eugene L. (47)
1407 Cummings Dr., Richmond 20, Va.
Jackson, Gerald J., Jr. (50)
1018 North St., Jim Thorpe, Pa.
Jackson, T/Sgt. Herbert N. (53)
1611th USAF Dispensary, McGuire A. F. B., Trenton, N. J.

Jackson, Holly B. (47)
933 Van Ness Ave., Fresno 1, Calif.
Jackson, J. C. (49)
210 E. 13th St., Lumberton, N. C.
Jackson, John E. (50)
3527 Oregon, St. Louis 18, Mo.
Jackson, Marvin M. (46)
817 E. 116th Pl., Los Angeles 59, Calif.
Jackson, Melvin L. (52)
5751—71st St., Sacramento 20, Calif.
Jackson, Raymond (51)
88 Main St., Woodbridge, N. J.
Jackson, Robert L. (53)
111 S. Canyon, Carlsbad, N. Mex.
Jackson, Sidney J. (47)
556 Morris Ave., Summit, N. J.
Jacob, Daniel J. (49)
4821 E. Hampton, Tucson, Ariz.
Jacob, Ernest J., Jr. (51)
4141 Cleveland Ave., New Orleans 19, La.
Jacobs, Don G. (49)
8037 S. E. Stark St., Portland 16, Oreg.
Jacobs, Isidore (43)
434 Amboy Ave., Perth Amboy, N. J.
Jacobs, Isadore M. (54)
924 E. Allens Lane, Philadelphia 19, Pa.
Jacobs, Jacob M. (52)
701 N. E. 125th St., North Miami, Fla.
Jacobs, Joan (54)
1725 Lilly Lane, New Albany 21, Ind.
Jacobs, Louis A. (46)
116 N. 10th St., Decatur, Ind.
Jacobs, Margarita (46)
Farmacia Santa Ana, Victoria 358, Ponce, P. R.
Jacobs, Mary R. (45)
Landisburg, Pa.
Jacobs, R. E. (55)
126 E. State St., Hastings, Mich.
Jacobs, Sadie (51)
67-33—210th St., Bayside, L. I., N. Y.
JACOBS, SINCLAIR S. (15)
77 Auburn Ave., Atlanta, Ga.
Jacobsen, DeVerne A. (53)
3219 N. 60th St., Lincoln 4, Nebr.
Jacobsen, Ted H. (55)
2199 Cruger Ave., New York 62, N. Y.
Jacobsen, Thorman (53)
400 Boston St., Seattle 9, Wash.
Jacobson, Arthur R. (39)
231 Ashburton Ave., Yonkers 2, N. Y.
Jacobson, Bennie (48)
517 N. Norton Ave., Los Angeles 4, Calif.
Jacobson, 2/Lt. John C. (49)
Co. C, 1st Bn., M.T.C., Fort Sam Houston, Tex.
Jacobson, Joseph (56)
98 Manor Pkwy., Rochester 20, N. Y.
Jacobson, Lawrence I. (45)
206 Pierce St., Kingston, Pa.
Jacobson, Raphael (47)
2436 N. Kildare Ave., Chicago 39, Ill.
Jacoff, Gustave (54)
463 Crown St., Brooklyn, N. Y.
Jacoff, William (39)
839 Empire Blvd., Brooklyn, N. Y.
Jacquart, Mary L. (52)
846 Irwin Dr., Pittsburgh, Pa.
Jaffe, Charles D. (48)
375 Riverside Dr., 12-AA, New York 25, N. Y.
Jaffe, Harry (52)
401 Capitol Ave., Hartford 6, Conn.
Jaffe, Hillel (53)
1689 Coventry Rd., Cleveland Heights, Ohio
Jaffe, Jacob (47)
1387 Anchor Dr., North Bellmore, N. Y.
Jaffe, Jonah J. (52)
2425 Lakeview Ave., Baltimore 17, Md.
Jaffe, William M. (48)
123 W. Broadway, Paterson 2, N. J.
Jaffee, Edythe F. (47)
32 Rosalind Pl., Toledo 10, Ohio

Jaggard, Marybeth H. (44)
120 Fifth Ave., S. E., Oelwein, Iowa
Jagodzinski, Wanda E. (48)
8109 W. 44th Ct., Lyons, Ill.
Jahier, John (49)
8500 Stony Island Ave., Chicago 17, Ill.
Jahnke, Ralph A. (50)
7122 W. Wells St., Wauwatosa 13, Wis.
Jaimes, Rafael D. (54)
Apartado No. 2670, Caracas, Venezuela, S. A.
Jakob, John G. (41)
1830 Dover Rd., Wantagh, L. I., N. Y.
Jakubecz, Louis F. (48)
11906 Honeydale Ave., Cleveland 20, Ohio
Jakwerth, Ralph G. (52)
1280 Thoreau Rd., Lakewood 7, Ohio
James, Arthur E. (38)
408 S. Walnut St., West Chester, Pa.
James, Cecil I. (48)
P-5 Beverly Apts., Asheville, N. C.
James, Chris J. (47)
Saint Joseph, La.
James, Edward M. (50)
99 Lower Blvd., New London, Conn.
James, Elsie O. (55)
25 East St., Ludlow, Mass.
James, Emory A., Jr. (56)
1306 Finley Ave., Indianapolis 3, Ind.
James, Glen P. (47)
Wagner, S. Dak.
James, J. Donald (54)
Orangeburg Regional Hosp., Orangeburg, S. C.
James, Lorey (52)
222 W. Como Ave., Columbus 2, Ohio
James, Raymond F. X., Jr. (51)
714—6th St., N. W., Winterhaven, Fla.
James, Robert M. (53)
24 E. Market St., Xenia, Ohio
Jancowski, Kathleen M. (50)
P. O. Box 178, Alert Bay, B. C., Canada
JANDA, THOMAS J. J. (13)
739 E. Ohio St., Pittsburgh, Pa.
Janes, E. R. (43)
Warner-Chilcott Labs., Morris Plains, N. J.
Jang, Ida (51)
1457 Hyde St., San Francisco, Calif.
Jang, John S. (49)
1650 Jones St., Apt. 10, San Francisco, Calif.
Janiga, Edward (54)
152 Miller Ave., East Paterson, N. J.
Janik, Mary A. (51)
4851 Maple, Dearborn, Mich.
Janke, Robert A. (55)
Rte. 1, Box 265, Benton Harbor, Mich.
JANKE, PAUL J. (40)
Coll. of Pharmacy, Box U-92, Univ. of Connecticut, Storrs, Conn.
Janney, Cornelius M. (54)
302 Olive Ave., Fresno, Calif.
Janosik, Joseph S. (47)
104—6th St., Monessen, Pa.
Janzen, Darrell L. (46)
942—7th St., Wasco, Calif.
Jaquith, Carolyn H. (52)
Riverside Hosp., Pharmacy, Paducah, Ky.
Jaquith, Roy W. (43)
1638 Clay St., Topeka, Kans.
Jaran, Ronald E. (53)
16 Twig Lane, Levittown, N. Y.
Jarecki, Chester A. (46)
4936 Hanson Rd., St. Paul 13, Minn.
Jarett, Eugene L. (54)
1602—25th St., E., Hibbing, Minn.
Jarmuzeski, John A. (44)
6247 Broadway, Cleveland 27, Ohio
Jarowski, Charles I. (50)
67 Harbor Lane, Massapequa Park, L. I., N. Y.

Jarrett, W. A. (40)
Creighton University, Omaha, Nebr.
Jarvis, Albert E. (43)
Pitman-Moore Co., Indianapolis 6, Ind.
Jarvis, Edward R. (48)
54 Elm St., Westfield, N. J.
Jasinski, A. Robert (53)
311 W. 23rd St., Chester, Pa.
Jasion, Leo Z. (43)
608 Chandler Ave., Roselle, N. J.
Jasmine, Ruth Z. (43)
120 Lawrence Ave., Hasbrouck Heights, N. J.
Jastromb, Jerry (43)
5732 Winthrop, Chicago, Ill.
Jaszewski, Arthur H. (47)
3635 W. Oklahoma Ave., Milwaukee 15, Wis.
Jatul, Bernard B. (50)
Research Labs., Sharp & Dohme Div., Merck & Co., Inc., West Point, Pa.
Jay, Edmund P. (55)
283 O'Farrell, San Francisco 2, Calif.
Jay, Eugene F. (50)
910 N. W. 186th Dr., North Miami, Fla.
Jay, George S. (47)
P. O. Box 397, Shenandoah, Iowa
Jayne, Leslie C. (38)
235 Eakins Rd., Manhasset, N. Y.
Jedrzejewski, Frank A. (44)
1342 Broadway, Buffalo 12, N. Y.
Jefferies, John (51)
3110—20th St., Wyandotte, Mich.
Jeffers, Cedric M. (44)
Scott and White Hospital, Temple, Tex.
Jefferson, Earl A. (52)
Busy Corner Pharmacy, Lovell, Wyo.
Jeffrey, James G. (47)
Coll. of Pharmacy, Univ. of Saskatchewan, Saskatoon, Sask., Canada
Jeffrey, John M. (55)
P. O. Box 188, Millwood, N. Y.
Jeffrey, Louis P. (51)
Albany Hospital, New Scotland Ave., Albany, N. Y.
Jeffries, Sampson F. (44)
Pitman-Moore Co., Indianapolis, Ind.
Jeffries, Seymour B. (51)
600 Lafayette Ave., Brooklyn, N. Y.
Jelden, Lowell W. (53)
691 Randolph St., Pomona, Calif.
Jelinek, Donald G. (52)
216—14th Ave., South Milwaukee, Wis.
JELINEK, JOHN P. (07)
1595 Bohland Ave., St. Paul 5, Minn.
Jenkins, Arthur D. (49)
7611 Matamoros, El Paso, Tex.
Jenkins, Betty J. (41)
Oak Hill, Ohio
JENKINS, GLENN L. (28)
School of Pharmacy, Purdue Univ., Lafayette, Ind.
Jenkins, Howard J. (46)
924 Massachusetts Ave., Arlington, Mass.
Jenkins, Joseph (44)
Deketan Labs., Inc., 5837 W. Adams Blvd., Culver City, Calif.
Jennings, Douglas L. (53)
143 E. State St., Montrose, Mich.
Jennings, Michael G. (50)
3102 Alby St., Alton, Ill.
Jensen, Arthur (46)
422 Bellinger St., Eau Claire, Wis.
Jensen, Cyrilla M. (50)
2201 Viewmont Way, Seattle 99, Wash.
Jensen, Erik H. (55)
3109 E. Main St., Kalamazoo, Mich.
Jensen, Howard V. (51)
1012—29th St., Ogden, Utah
Jensen, John (47)
San Juan Bautista, Calif.
Jensen, Lenard A. (54)
3470 Mendocino Ave., Santa Rosa, Calif.
Jensen, Raymond (46)
776 Ridgedale, Birmingham, Mich.

Jensen-Norman, Herbert J., Sr. (46)
620 W. Division & Baker Sts., Mount Vernon, Wash.
Jepson, Russell (52)
110 N. William, Fairhaven, Mass.
Jesse, John A. (49)
Rte. 1, Tomanawk, Wis.
Jeter, Frederic R. (48)
P. O. Box 95, Basking Ridge, N. J.
Jeung, Anita C. (50)
1871 Virginia Rd., Los Angeles 19, Calif.
Jewell, James B. (40)
132 Hogarth Ave., Niles, Ohio
Jewell, John M. (50)
New Roads, La.
Jimeno, Rosario G. (53)
5421 S. Morgan St., Chicago 9, Ill.
Jing, Gilbert (51)
1848 Harvey Ave., Fresno, Calif.
Jirak, Edwin A. (54)
1138 S. F St., Broken Bow, Nebr.
Jirasek, Monica A. (55)
108 State St., Harbor Beach, Mich.
Jirawongse, Vichiara A. (55)
Coll. of Pharmacy, Phya Thai Rd., Bangkok, Thailand
Job, Betty K. (52)
1378 Floyd, Sunnyvale, Calif.
Jochems, V. Frank (53)
P. O. Box 717, Denver 1, Colo.
Jochumsen, Norma S. (48)
276 Kenilworth Rd., Waterloo, Iowa
Joffe, Edna G. (48)
7856 Provident Rd., Philadelphia, Pa.
Johanson, Iver E. (46)
P. O. Box 638, Redding, Calif.
Johns, Gilbert B. (41)
1060 Bedford St., Johnstown, Pa.
Johns, Ray A. (50)
Kremers-Urban Co., P. O. Box 2038, Milwaukee 1, Wis.
Johns, Raymond E. (53)
54 Third St., N. W., Winter Haven, Fla.
Johnson, A. Roy F. (38)
1600 W. Lake St., Minneapolis, Minn.
Johnson, Aina L. (45)
1003 Anza St., San Francisco 18, Calif.
Johnson, Albert B. (48)
701 Arnold Ave., Point Pleasant, N. J.
Johnson, Albert B. (55)
3108 Elmore Ave., Chattanooga 5, Tenn.
Johnson, Anson B. (50)
232 Fayette, Palmyra, N. Y.
Johnson, Bengt G. (50)
1017—18th St., S. E., Rockford, Ill.
Johnson, Bernard M. (48)
921 Hayes, Akron 6, Ohio
Johnson, Byron K. (47)
683 Osborne St., Winnipeg, Man., Canada
Johnson, C. Emerson (55)
36 E. Main St., Newark, Del.
Johnson, Carl H. (35)
330 Leigh Hall, Univ. of Florida, Gainesville, Fla.
Johnson, Carl M. (46)
1835 W. 103rd St., Chicago 43, Ill.
Johnson, Charles E. (53)
3275 Elgin Dr., Salt Lake City 6, Utah
Johnson, Charles W. (50)
308 Ridgewood Ave., Minneapolis, Minn.
Johnson, Clayton G. (54)
3053 S. W. 21st St., Miami, Fla.
Johnson, Clyde G. (48)
Rte. 1, Bonifant Rd., Silver Spring, Md.
Johnson, Dean F. (53)
2419 Emerson Ave., Salt Lake City, Utah
Johnson, Dewey H. (53)
P. O. Box 569, Pensacola, Fla.
Johnson, Donald P. (48)
10147 Springfield Pike, Cincinnati 15, Ohio
Johnson, Douglas (48)
Southern Coll. of Pharmacy, 223 Walton St., N. W., Atlanta 3, Ga.
Johnson, 2/Lt. Duane T. (51)
U. S. Army Dispensary, 8353rd AU, Ft. Greely, APO 733, Seattle, Wash.
Johnson, E. E. (54)
2326 Blue Ridge Dr., Seattle 77, Wash.
Johnson, Elmon R. (46)
389 Newport Ave., Wollaston 70, Mass.
Johnson, Franklin K. (42)
3732 Virden Ave., Oakland 19, Calif.
Johnson, Frederick F. (35)
Cutter Labs., Berkeley 1, Calif.
Johnson, H. Gene (55)
2849 Cromwell St., Lorain, Ohio
JOHNSON, HARVEY H. (23)
6648 W. Fairview Ave., Milwaukee 13, Wis.
Johnson, Henry M. (48)
1301 Whitemarsh Ave., Compton, Calif.
JOHNSON, HENRY S. (27)
1172 Chapel St., Medical Arts Bldg., Apt. 27, New Haven, Conn.
Johnson, Herbert F. (45)
2547 Hennepin Ave., Minneapolis 5, Minn.
Johnson, Hilton O. (55)
766 Hillview Way, Chico, Calif.
Johnson, J. Arthur (50)
Whitehall, Wis.
Johnson, J. Arthur (55)
3407 Lakeshore Ave., Oakland 10, Calif.
Johnson, J. Earl (46)
407 W. Broadway, Bradley, Ill.
Johnson, Jack (48)
1742 W. Avel, Lancaster, Calif.
Johnson, James G. (53)
7420 Knickerbocker Pkwy., Hammond, Ind.
Johnson, Janice M. (49)
54 E. Scott St., Apt. 302, Chicago 10, Ill.
Johnson, Jean E. (51)
417 Ogden, Madison, Wis.
Johnson, Jerome H. (40)
3055—16th St., N. W., Apt. 606, Washington, D. C.
Johnson, John G. (47)
Grandview, Wash.
Johnson, John W. (53)
1594 Lee, Charleston 1, W. Va.
Johnson, Josephine P. (51)
P. O. Box 541, University, Miss.
Johnson, Leonard B. (49)
103 W. Main St., Smethport, Pa.
Johnson, Loren K. (53)
1203 N. Sanborn, Mitchell, S. Dak.
Johnson, Merle L. (52)
615 Grace St., Council Bluffs, Iowa
Johnson, Milton I., Jr. (48)
3055 Somerset Dr., Macon, Ga.
Johnson, Neal E. (50)
7627 Third Ave., S., Minneapolis, Minn.
Johnson, Richard D. (49)
818 Philclare Rd., Chillicothe, Ohio
Johnson, Richard M. (51)
Savanna, Ill.
Johnson, Robert D. (53)
Hinsdale San. & Hosp., 120 N. Oak St., Hinsdale, Ill.
Johnson, Robert E. (54)
3000 Herring Ave., Waco, Tex.
Johnson, Robert H. (55)
2928 Fresno St., Fresno, Calif.
Johnson, Roy E. (37)
580 Alter St., Hazleton, Pa.
Johnson, Russel C. (49)
95 W. Broadway, Muskegon Heights, Mich.
Johnson, Stanley E. (45)
722 Cleveland Ave., Beloit, Wis.
Johnson, Sylvester H. (46)
2028 Dickinson St., Philadelphia 46, Pa.
JOHNSON, THEODORE (11)
P. O. Box 750, Havana, Cuba
Johnson, Thomas L. (55)
1327 Christine Ave., Peoria, Ill.
Johnson, Virgil W. (55)
2059 St. Albans St., Philadelphia 46, Pa.
Johnson, Walter E. (50)
107-45—128th St., Richmond Hill 19, N. Y.
Johnson, Wesley F. (52)
1546 Baker St., San Francisco 15, Calif.
Johnson, William E. (42)
1117 Lane Blvd., Kalamazoo, Mich.
Johnson, William F., Jr. (47)
250 Bank St., Brownsville, Pa.
Johnston, Austin M. (40)
62 Kneeland Ave., Binghamton, N. Y.
Johnston, Edwin A. (50)
2488 Channing Way, Berkeley 4, Calif.
Johnston, Gene W. (49)
269 Greene St., New York 3, N. Y.
Johnston, Neal (46)
1567 Kenwood Ave., Springfield, Ohio
Johnston, Ralph R. (42)
1560 Roslyn Rd., Grosse Pointe Woods 30, Mich.
Johnston, Wilbur E. (39)
178 Angell St., Providence, R. I.
Johnston, William L. (43)
Robert Packer Hospital, Sayre, Pa.
Johnston, Z. B. (49)
Brookneal Drug Co., Brookneal, Va.
Joiner, Harry P. (53)
1346 Macon Ave., Macon, Ga.
Jollivette, Cyrus M. (51)
6750 N. W. 15th Ave., Miami 47, Fla.
Jones, Alexander W. (48)
15 Ransom St., Forty Fort, Pa.
Jones, Bertram F. (35)
19 Willowmere Ave., Montclair, N. J.
Jones, Bobby W. (52)
1309—20th St., Wichita Falls, Tex.
Jones, Carl L. (55)
Dept. of H. E. & W., USPHS, Outpatient Clinic, Cincinnati 2, Ohio
Jones, Charles E. (55)
P. O. Box 637, Morton, Tex.
Jones, Chester E. (44)
1919 Riverside Dr., Jackson 22, Miss.
Jones, Claude D. (50)
1748 E. Harrison St., Noblesville, Ind.
Jones, Clifford O. (54)
21 Carew Tower Arcade, Cincinnati 2, Ohio
Jones, Clyde G. (53)
4930 Folsom St., San Francisco, Calif.
Jones, Dick (54)
3204 Vaughn Blvd., Fort Worth, Tex.
Jones, Franklin M. (47)
P. O. Box 544, 122-A El Tejon, Oildale, Calif.
Jones, G. Ivor (28)
5720 Hawthorne Rd., Seattle, Wash.
Jones, Garnet H. (51)
Morris Drug Co., 7 E. Market St., York, Pa.
Jones, George E. (54)
1810 W. Genesee St., Syracuse, N. Y.
Jones, George E. (55)
1209 Walker Ave., Caruthersville, Mo.
JONES, H. H. (40)
816 Second St., Gulfport, Miss.
Jones, Henry A. (51)
5266 Norwaldo, Indianapolis, Ind.
Jones, Herman A., Jr. (51)
8 Garden Circle, Apt. 6, Waltham, Mass.
Jones, Howard B. (48)
Crook St., Oakland, Md.
Jones, Hurd M., Jr. (45)
5022 Briscoe St., Houston, Tex.
Jones, J. Harold (47)
509 Lincoln Ave., Alexandria, Ind.
Jones, James A. (48)
1402 Edgemont Ave., Bristol, Tenn.
Jones, James P. (43)
65 Rincon Dr., San Luis Obispo, Calif.
Jones, James W. (28)
Coll. of Pharmacy, State Univ. of Iowa, Iowa City, Iowa
Jones, Joyce M. (52)
4125 Willow St., New Orleans 39, La.
Jones, Lawrence D. (51)
P. O. Box 310, Kemmerer, Wyo.

Jones, Learny F. (33)
Rte. 6, Cambridge, Ohio
Jones, Marguerite M. (49)
1122 S. Troost, Tulsa 10, Okla.
Jones, Mark E., Jr. (46)
1208 Rolling Hills, Graham, Tex.
Jones, Martha J. (50)
2327 Addison, Houston 25, Tex.
Jones, Milton A. (54)
4029 Edwards Rd., Norwood 9, Ohio
Jones, Paul H. (51)
339 Greenwood Ave., Greencastle, Ind.
Jones, R. Ray (49)
2702 Market St., Youngstown 7, Ohio
Jones, Ralph R. (48)
8233 E. Garvey St., Garvey, Calif.
Jones, Ralph W. (47)
Abbott Labs., North Chicago, Ill.
Jones, Richard S. (46)
480—20th St., San Bernardino, Calif.
Jones, Robert E. (49)
108 Ox Bow Lane, Lewiston, N. Y.
Jones, Robert W. (47)
1433 Broadview Ave., Columbus 12, Ohio
Jones, Ronald D. (54)
Woodlawn, Va.
Jones, Stanley F. (52)
4039 W. Mono, Fresno, Calif.
Jones, Thomas E. (54)
727 Third Ave., E., Grand Rapids, Minn.
Jones, Thomas W. (39)
4123 Gaviota Ave., Long Beach, Calif.
Jones, Tony E. (55)
Coll. of Pharmacy, Univ. of Colorado, Boulder, Colo.
Jones, William B. (49)
2810 Parkview Terr., Baltimore 14, Md.
Jones, William B., Jr. (50)
213 Ridge Ave., Lawrenceburg, Ind.
Jones, William J. (51)
3460 N. Second St., Philadelphia 40, Pa.
Jones, William R. (49)
305 S. Warman, Indianapolis 22, Ind.
Jongeward, Mattys (51)
424 S. Ream St., Ada, Ohio
Jonsson, Sigurdur (44)
New England Coll. of Pharmacy, 70-72 Mount Vernon St., Boston 8, Mass.
Jordan, Howell R. (39)
3815 East Ave., Austin, Tex.
Jordan, Hugh D. (43)
2106 E. Illinois, Dallas, Tex.
Jordan, James A. (52)
221 S. Main St., Hillsboro, Ill.
Jordan, James F. (50)
608 S. Smith Ave., St. Paul 7, Minn.
Jordan, Joseph J. (53)
224 Mill St., Danville, Pa.
Jordan, Lawrence W. (51)
19256 Story Rd., Rocky River, Ohio
Jordin, Marcus W. (47)
School of Pharmacy, Univ. of Arkansas, 16th & Lewis Sts., Little Rock, Ark.
Jorgensen, Eugene C. (55)
Coll. of Pharmacy, Univ. of California, San Francisco 22, Calif.
Jorgensen, Jerry G. (53)
5631 S. Troy Ave., Chicago 29, Ill.
Jorgensen, William O. (46)
5713 Lyndale Ave., S., Apt. 3, Minneapolis 19, Minn.
Jorgenson, Virginialee (46)
2224 S. 47th St., Lincoln 6, Nebr.
Jorn, Wallace H. (52)
308 W. Maple, Oberlin, Kans.
Joseph, John J. (51)
1828 Greenbriar Pl., Cincinnati 37, Ohio
Josey, E. M. (39)
213 St. Clair St., Frankfort, Ky.
Joss, Ira (51)
114 Blauvelt Ave., Bergenfield, N. J.
Joswick, Ludwig J., Jr. (50)
61 Woodside Ave., Metuchen, N. J.
Jovanovic, Steve P. (50)
268 Boylston Ave., Daytona Beach, Fla.
Jowdy, Albert W., Jr. (51)
Tony's Drug Store, Queen St., New Bern, N. C.
Jower, Marilyn W. (54)
1501 Lincoln Way, Apt. 105, San Francisco 22, Calif.
Joy, Frank (49)
1108 Lyell Ave., Rochester 6, N. Y.
Joyce, Michael T. (49)
Fox Lake, Ill.
Jozwick, Hilary J. (48)
Pacific Ave., Benson, Minn.
Judd, Cornelius M., Jr. (51)
28 Broadmoor Ave., Colorado Springs, Colo.
Judd, John W. (52)
1522 Cone St., Elkhart, Ind.
Judd, Joseph C. (47)
940 Beechwood Lane, Indianapolis 27, Ind.
Judge, James C. (49)
Rte. 1, Mulberry, Ind.
Judis, Bernard (54)
2474 Franklin, Toledo 10, Ohio
Judis, Joseph (49)
Toledo Hosp., Inst. of Med. Res., 2805 Oatis Ave., Toledo 6, Ohio
JUDISCH, GEORGE (13)
P. O. Box 8, Ames, Iowa
Judy, Gene (49)
600 Virginia Ave., Cumberland, Md.
Judy, Marion H. (20)
210 Virginia Ave., Petersburg, W. Va.
Jue, Wellman (50)
743 Mayor St., Fresno, Calif.
Julian, Ernest S. (47)
1820 John Ross Rd., Chattanooga 11, Tenn.
Jundt, George A. (46)
P. O. Box 1208, La Canada, Calif.
Juntunen, John P. (39)
433 Claudin, Sonoma, Calif.
Juozitis, Donald (52)
54 Academy St., Amsterdam, N. Y.
Jurick, Andrew J., Jr. (50)
154 E. Pike St., Clarksburg, W. Va.

K

Kabat, Hugh F. (53)
1718 Sheridan, Ann Arbor, Mich.
Kabel, Buck (56)
121 E. Yucaipa Blvd., Yucaipa, Calif.
Kachman, Max (53)
3200 W. 26th St., Chicago 23, Ill.
Kachurin, Leon E. (51)
5 Tudor City Pl., New York 17, N. Y.
Kacrmarczyk, Michael (50)
114 E. Mahanoy Ave., Mahanoy City, Pa.
Kaczorowsky, Leo (53)
3485 Berkeley Rd., Cleveland Heights 18, Ohio
Kade, Charles F., Jr. (49)
McNeil Labs., 2900 N. 17th St., Philadelphia 32, Pa.
Kadner, Donald (50)
6309—23rd Ave., Brooklyn 4, N. Y.
Kado, Ida (48)
12318 Greene Ave., Los Angeles 66, Calif.
Kaempf, Edward J. (48)
1710 N. Cottage St., Salem, Oreg.
Kaes, Muriel M. (51)
1810 Ave. B, Scottsbluff, Nebr.
Kafalas, Nicholas A. (49)
240 Merrimac St., Newburyport, Mass.
Kafrissen, Ancel (47)
1624 W. Olney Ave., Philadelphia 41, Pa.
Kaftan, Stanley J. (49)
3602 N. Lawndale Ave., Flint 4, Mich
Kagel, Fritz R. (55)
401 E. Flora St., Stockton, Calif.
Kahan, Harvey (51)
2630 W. North Ave., Chicago, Ill.
Kahan, Irving I. (50)
125 Marcy Pl., Bronx, N. Y.
Kahanek, Leon L. (54)
Hallettsville, Tex.
Kahl, Leonard P. (47)
3608 Stockton Blvd., Sacramento 20, Calif.
KAHLER, E. GRACE L. (16)
2626 W. Cold Spring Lane, Baltimore 15, Md.
Kahn, Betty M. (54)
3471 Lakewood Dr., Apt. C, Dayton 10, Ohio
Kahn, Sidney (54)
5831 Pemberton St., Philadelphia 43, Pa.
Kahn, Simon (45)
2890 Delaware, Kenmore 17, N. Y.
Kahoe, Walter (48)
J. B. Lippincott Co., E. Washington Sq., Philadelphia 5, Pa.
Kaiser, David G. (51)
1441 Balfour Rd., Detroit 30, Mich.
Kaiser, Horace M. (50)
2616 Duncan St., Columbia, S. C.
Kaiser, Joseph A. (52)
96 E. Hunter Ave., Maywood, N. J.
Kalaher, Arthur W. (47)
82 Forest Ave., Pearl River, N. Y.
Kalbfeld, Louis P. (55)
28 Jay St., Gloversville, N. Y.
Kalem, Arthur R. (53)
7625 Maple, Dearborn, Mich.
Kalemkiarian, Paul H. (52)
2159 W. 85th St., Los Angeles 47, Calif.
Kalinowski, George J. (53)
66 Mills St., Bristol, Conn.
Kalinski, Mary (48)
12197 Conant St., Hamtramck 12, Mich.
Kalionzes, Peter W. (47)
1101 Pearl St., Santa Monica, Calif.
Kalish, Morton M. (46)
P. O. Box 2, Philmont, N. Y.
Kaliski, Chester F. (44)
525 Junction Ave., Toledo 7, Ohio
Kalivas, Christ A. (55)
99 Broadway, Haverhill, Mass.
Kalman, Sidney (53)
251 Sutton Ave., Hackensack, N. J.
Kalnins, Vilhelms (53)
1401 N. Harrison St., Wilmington 6, Del.
Kaltenrieder, Albert F. (50)
4755 Morganford, St. Louis 16, Mo.
Kalty, Louis E. (44)
2346 Third Ave., New York 35, N. Y.
Kalyn, Walter M. (51)
304 Helen St., McKees Rocks, Pa.
Kam, Walter K. H. (52)
4926 Laclede Ave., St. Louis 8, Mo.
Kamada, James K. (53)
2919½—11th Ave., Los Angeles 18, Calif.
Kamen, Irving (49)
755 Oakland Pl., Bronx 57, N. Y.
Kamin, Howard M. (52)
2232-3 S U, U. S. Army Infirmary, New Cumberland Gen. Depot Sta., Pa.
Kamin, Richard C. (51)
3801 N. Oakland Ave., Shorewood 11, Wis.
Kamine, A. B. (49)
5400 Waters Ave., Savannah, Ga.
Kaminkowitz, Louis (47)
1601 Westchester Ave., New York 72, N. Y.
Kaminski, Alfons B. (50)
P. O. Box 293, Sequim, Wash.
Kaminski, Edward F. (49)
Hotel Rumely, La Porte, Ind.
Kaminski, Felix H. (34)
3138 O'Donnell St., Baltimore 24, Md.
Kaminsky, Abraham M. (48)
176 Main St., Matawan, N. J.
Kaminsky, Charles W. (22)
J. H. Lease Drug Co., State & Broadway, Salem, Ohio
Kammer, William H. (39)
701 E. Preston St., Baltimore, Md.
Kamody, Edward J. (51)
3209 W. 94th St., Cleveland, Ohio

Kampa, Roy (53)
Independence, Wis.
Kandarian, Albert (48)
523 E. Main St., Fowler, Calif.
Kane, James H. (52)
287 Dixwell Ave., New Haven 11, Conn.
Kane, Joseph H. (48)
250 Point Lobos Ave., San Francisco 21, Calif.
Kane, Leo (54)
19 Linwood Ave., Buffalo 2, N. Y.
Kane, Stanley (52)
2143 Wawona St., San Francisco, Calif.
Kanemoto, George M. (50)
128 N. Woods Ave., Los Angeles 22, Calif.
Kaner, Samuel (55)
8560 Grand River, Detroit 4, Mich.
Kanfer, Daniel (47)
K & M Drug Co., Inc., 237 S. Wellwood Ave., Lindenhurst, L. I., N. Y.
Kaniewski, Joseph (46)
62 Main St., Thomaston, Conn.
Kanig, Joseph L. (47)
625 Ocean Ave., Apt. 2-H, Brooklyn 26, N. Y.
Kannabiran, B. M. (47)
3 Osborne Rd., Bangalore, India
Kant, Seymour J. (55)
2001 N. W. 62nd St., Miami, Fla.
Kantargis, Andrew J. (52)
3009 E St., Sacramento, Calif.
Kanter, Abraham (51)
1715 Longfellow Ave., New York 60, N. Y.
KANTNER, LEAHMER M. (14)
2016 Park Ave., Baltimore 17, Md.
Kantorowicz, Arkady A. (52)
71 Milford Ave., Newark 8, N. J.
Kantrowitz, Harry O. (55)
17 Sawin St., Natick, Mass.
Kapelowitz, Michael (51)
Kismet Drug Store, 519 Nostrand Ave., Brooklyn 16, N. Y.
Kapit, David (53)
58-38—251st St., Little Neck 62, N. Y.
Kaplan, Aaron (52)
3169 W. Ogden, Chicago 23, Ill.
Kaplan, Anna N. B. (53)
Philadelphia State Hosp., Roosevelt Blvd., Philadelphia 14, Pa.
Kaplan, David L. (42)
4101 Bryan, Dallas 4, Tex.
Kaplan, Harry (45)
347 Starin Ave., Buffalo 16, N. Y.
Kaplan, Hyman C. (47)
Main St., Fleischmanns, N. Y.
Kaplan, Joseph (48)
Center Pharmacy, 251 Main St., Fort Lee, N. J.
Kaplan, Louis (45)
Drugmaster, Inc., 4200 N. Union, St. Louis 15, Mo.
Kapler, Amos W., Jr. (49)
330 Belvoir Ave., Beach Haven, N. J.
Kappelmann, Cletus A. (51)
814 State St., Augusta, Kans.
Kaprielian, Manasseh (34)
Pharmacie Nahr, Rue En-Nahr, Beyrouth, Lebanon
Kapses, William C. (56)
15 Linden St., Pittsfield, Mass.
Kara, Frank V. (38)
809 W. Madison St., Chicago 7, Ill.
Karabatsos, Nick (51)
2719 W. Evergreen, Chicago 22, Ill.
Karam, Joseph A. (46)
P. O. Box 271, Shreveport, La.
Karanian, George (54)
113 Commonwealth, New Britain, Conn.
Karasek, Emil A., Jr. (52)
P. O. Box 606, Pearsall, Tex.
Karch, Edward G. (46)
2515 Jackson Ave., Union, N. J.
Kardon, Philip (50)
3605 Beechwood Blvd., Pittsburgh 17, Pa.
Karetzky, Isaac (46)
1984-86 Washington Ave., New York 57, N. Y.
Kargul, John D. (38)
15180 Woodbine, Detroit 39, Mich.
Karlheim, Dennis W., Jr. (50)
18 Maffet St., Wilkes Barre, Pa.
Karlin, Jacob A. (55)
4378 Neville, Cleveland 21, Ohio
Karmiol, Stanley (55)
2901 Eastern Ave., Baltimore 24, Md.
Karnes, John G. (56)
1901 W. Cumberland Ave., Knoxville, Tenn.
Karp, David (42)
10848 W. 7 Mile, Detroit 31, Mich.
Karp, Jack A. (46)
1036 Unruh Ave., Philadelphia, Pa.
Karpeh, Marion C. (50)
5613 Cedar Ave., Philadelphia, Pa.
Karraker, Robert G. (51)
3349 S. Paulina, Chicago 8, Ill.
Karsh, Abram P. (51)
201 N. 15th St., Philadelphia 2, Pa.
Karsh, Frieda (41)
1312 E. Main, Richmond 19, Va.
Karsh, Max L. (53)
602 S. K St., Tacoma, Wash.
Kascher, Henry M. (51)
429 Clay Ave., Rochester 13, N. Y.
Kasdin, Julius (55)
4701 N. Meridian Ave., Miami Beach, Fla.
Kaseoru, Larissa (52)
3219 Leado, Des Moines 10, Iowa
Kashatus, Dorothy (49)
1516 W. Ontario St., Philadelphia 40, Pa.
Kaskey, Donald (51)
5204 Overbrook Ave., Philadelphia 31, Pa.
Kaskey, Richard A. (49)
12th & Hamilton Sts., Philadelphia 23, Pa.
Kaski, I. J. (38)
3121 S. 55th Ct., Cicero 50, Ill.
Kasparian, Charles V. (52)
93 W. Boylston St., Watertown 72, Mass.
Kasparian, Paul J. (54)
7355 E. Jensen Ave., Fresno, Calif.
Kasper, Robert (55)
7124 Army, Detroit 9, Mich.
Kassaris, Pericles N. (43)
880 Massachusetts Ave., Cambridge, Mass.
Kasser, Harold (52)
13 Berkshire Ave., Sharon, Mass.
Kassimir, Pvt. William (53)
Med. Co., 26th Inf. Regt., APO 139, New York, N. Y.
Kastrup, Erwin K. (52)
10 Green Acres, St. Louis 15, Mo.
Kaszeski, Florence C. (46)
Strand Prescription Lab., 5601 S. Kedzie Ave., Chicago 29, Ill.
Katterman, Don B. (47)
6526—53rd, N. E., Seattle, Wash.
Katz, Arnold (51)
39 N. Central Ave., Chicago, Ill.
Katz, Arthur (50)
1123 Brighton Beach Ave., Brooklyn 35, N. Y.
Katz, Benjamin (47)
407 Aldrich Ave., N., Minneapolis 5, Minn.
Katz, Benjamin N. (49)
Eden Park Dr., Rantoul, Ill.
Katz, Burton (55)
3620 Columbus Dr., Baltimore 15, Md.
Katz, Harold M. (52)
17 Wallis Rd., Chestnut Hill, Mass.
Katz, Irving (45)
501 New York Ave., Brooklyn 25, N. Y.
Katz, Jacob H. (51)
1832 E. Tulpehocken St., Philadelphia 38, Pa.
Katz, Jerome (53)
806—26th Ave., Seattle 22, Wash.
Katz, Martin (47)
219 Bay 32nd St., Brooklyn 14, N. Y.
Katz, Max W. (41)
439 Washington St., Newark, N. J.
Katz, Oscar S. (46)
6 Harvard St., Montclair, N. J.
Katz, Paul S. (52)
108 Maple St., Roxbury 21, Mass.
Katz, Samuel (47)
720 Stanley St., New Britain, Conn.
Katz, Samuel S. (36)
25 Anna St., Fords, N. J.
Katzky, Jerome E. (49)
4237 N. Mississippi, Portland 11, Oreg.
Kaufer, Sidney (46)
318—9th Ave., Belmar, N. J.
Kauffman, Burt (48)
1529 Union, Memphis 4, Tenn.
Kauffman, Ronald H. (53)
353 N. Broad St., Lancaster, Pa.
Kauffman, William H. (53)
35 Delwood Ave., West Asheville, N. C.
Kaufman, Bernard L. (51)
1417 Kenilworth, Appleton, Wis.
Kaufman, Burt N. (50)
1700 York Ave., New York 28, N. Y.
Kaufman, Karl L. (41)
Coll. of Pharmacy, Butler Univ., Indianapolis, Ind.
Kaufman, Kay M. (50)
General Delivery, Lindstrom, Minn.
Kaufman, Leonard B. (52)
9 Troutman St., Brooklyn 6, N. Y.
Kaufmann, Theodore R. (43)
427 W. Tabor Rd., Philadelphia, Pa.
Kavanagh, Jean C. (49)
3823 N. Central Ave., Indianapolis 5, Ind
Kavanagh, Marie K. (49)
5516 Cedar Ave., Philadelphia 43, Pa.
Kavanagh, W. Thomas (52)
3823 N. Central Ave., Indianapolis 5, Ind.
Kavis, John (53)
3120 Wilkinson, New York 61, N. Y.
Kawahara, Toshiyuki (52)
750 Coniston Rd., Pasadena 3, Calif.
Kawczak, Edward (48)
237 Preston St., Hartford, Conn.
Kawwaf, Hasan M. (47)
Latakia, Syria
Kay, Douglas H. (53)
224 Kelton St., Allston 34, Mass.
Kay, L. (48)
147 W. 15th St., New York 11, N. Y.
Kay, Marble L. (54)
Rte. 3, Box 513, Alderwood Manor, Wash.
Kaye, Harry (45)
1536 Grand Concourse, Bronx 57, N. Y.
Kaye, Harry (35)
Whelan Stores Corp., 82—39th St., Brooklyn 32, N. Y.
Kayne, Samuel H. (52)
525 N. Citrus Ave., Los Angeles 36, Calif.
Kayser, James W. (49)
1413—8th St., Highland, Ill.
Kazanjian, Maurice N. (50)
491 Beacon St., Boston 15, Mass.
Kazenko, Peter P. (50)
6825 Miller Ave., Detroit 11, Mich.
Kazerovskis, Karlis K. (53)
Ferris Institute, Big Rapids, Mich.
Kazin, Louis E. (46)
Drug Topics, 330 W. 42nd St., New York 36, N. Y.
Kazmierczak, Bert J. (54)
1432 Mishawaka Ave., South Bend 15, Ind.
Kazmierczak, Martha G. (51)
580 Winspear Rd., Elma, N. Y.
Kazmierczak, Theodore F. (52)
580 Winspear Rd., Elma, N. Y.
Keagle, Leroy C. (46)
922 Grandview Ave., Westfield, N. J.
Kealey, J. V. (54)
512 Clay Ave., Jeannette, Pa.
Kealey, Jefferson W. (51)
10th Tact. Hosp., USAF, APO 123, New York, N. Y.
Keane, Anne K. (50)
5516 Avondale Pl., Pittsburgh 6, Pa.
Kearney, Michael J. (45)
103 Dean Ave., Franklin, Mass.
Kearns, Jack G. (53)
1137 Seaview Ave., Pacific Grove, Calif.
Kearns, James A. (56)
40 Springdale Ave., Newark 7, N. J.

Keasling, Stanley W. (47)
1410 Main St., Keokuk, Iowa
Keating, Edward F. (49)
6239½ S. Kedzie Ave., Chicago 29, Ill.
Keaveny, James W. (45)
323 W. 48th St., Minneapolis, Minn.
Keaveny, Richard M. (50)
Navarre Station, Wayzata, Minn.
Kedersha, Natalie B. (45)
85 Wilson Ave., Rutherford N. J.
Kedersha, Richard G. (43)
85 Wilson Ave., Rutherford, N. J.
Kedzierski, Stanley A. (47)
903 Washington Rd., Kenosha, Wis.
Keech, Robert P. (55)
43 Virginia Ave., Cumberland, Md.
Keefe, Jess (45)
Topeka State Hospital, Topeka, Kans.
Keefer, Jacob T. (47)
10 N. Pine St., Mount Prospect, Ill.
Keen, W. Daniel (50)
268—21st St., Avalon, N. J.
Keenan, Mary K. (40)
St. Mary's Hosp., Pharmacy, Duluth, Minn.
Keene, Bernard M., Jr. (52)
202 N. Delaware, Indianapolis 4, Ind.
Keeney, Joseph A. (52)
Arlington Towers Apts., Madison 723, Arlington 9, Va.
Kehoe, Edward J. (47)
711 Carlisle St., New Castle, Pa.
Kehr, Henry D. (49)
682 Princeton Ave., Trenton 8, N. J.
Keifer, John S. (48)
3255 S. Cherokee, Englewood, Colo.
Keil, Betty A. (52)
9236 Granada Ave., Oakland, Calif.
Keith, Robert M. (51)
506 E. Marion St., Shelby, N. C.
Keith, Roderick D. (54)
Dunn's Drug, Brainerd, Minn.
Kelch, Henry C. (47)
38 S. Elm St., Hinsdale, Ill.
Keleti, Guillermo (45)
Urb. S/Antonio, Calle Olimpo, 22, Caracas, Venezuela, South America
Kellam, J. A. (49)
708 Atlantic Ave., Waycross, Ga.
Kelleher, William J. (53)
164 Wethersfield Ave., Hartford, Conn.
Keller, Charles J. (47)
311—41st St., Union City, N. J.
Keller, Clifford G. (55)
2478 N. 47th St., Milwaukee, Wis.
Keller, Elroy (47)
7001 W. Center St., Wauwatosa 13, Wis.
Keller, J. Bernard (55)
722 Bainbridge, Barry, Ill.
Keller, Keith K. (38)
Bloomington and Lake St., Minneapolis, Minn.
Keller, Martin (54)
46 Laurel Ave., Irvington, N. J.
Keller, Richard G. (54)
44 Whippoorwill Way, Mountainside, N. J.
Keller, William R. (52)
3288 Daytona Ave., Cincinnati 11, Ohio
Kellerman, John F. (50)
10 William Ave., New Orleans 21, La.
Kellett, Gordon (52)
5310 Tennessee Ave., Chattanooga, Tenn.
Kelley, Albert H. (49)
511 Olive St., Seattle 1, Wash.
Kelley, Glenn A. (49)
The Upjohn Co., Kalamazoo, Mich.
Kelley, Irving N. (44)
207 State St., Bangor, Maine
Kelley, John F. (47)
510 Maryland Ave., Erie, Pa.
Kelley, Lester D., Jr. (52)
23210 Oneida, Oak Park 37, Mich.
Kelley, Walter J. (50)
94 Goldenrod Ave., Franklin Square, L. I., N. Y.
Kellison, Jack E. (51)
Madison, Kans.
Kello, Richard H. (49)
20 N. College, Tulsa 4, Okla.
Kellogg, James N. (49)
Rte. 2, Oil City, Pa.
Kelly, Charles J. (32)
Xavier University, Washington & Pine Sts., New Orleans, La.
Kelly, Earl A. (54)
131 Mohawk Ave., Scotia, N. Y.
Kelly, Eileen J. (51)
36 Longfellow St., Dorchester, Mass.
Kelly, Francis P. (24)
Main St. & 7th Ave., Carbondale, Pa.
Kelly, G. Benner (36)
230 W. Sierra Vista Dr., Tucson, Ariz.
Kelly, Gene M. (52)
Gaston, Ind.
Kelly, Guy T., Jr. (56)
1013 Lynda Lane, Arlington, Tex.
Kelly, Hunter L. (42)
1618 Delaware Ave., Durham, N. C.
Kelly, Jacques M. (53)
E. R. Squibb & Sons, New Brunswick, N. J.
Kelly, John P. (52)
1614 Electric St., Dunmore 9, Pa.
Kelly, Robert W. (53)
5022—18th, N. E., Seattle, Wash.
Kelly, Roy E. (49)
82-62—172nd St., Jamaica 3, N. Y.
Kelso, Ernest C. (49)
1125 S. Garfield, Alhambra, Calif.
Kelso, Myron E. (52)
1749 George Washington Dr., Wichita 16, Kans.
Kelz, Francoise A. (53)
31 Dobbs Terr., Scarsdale, N. Y.
Kempinsky, H. A. (53)
1426 Fourth Ave., Seattle 1, Wash.
Kenausis, William R. (52)
945 Bank St., Waterbury 10, Conn.
Kendall, Arthur (47)
410 W. Gibbons St., Linden, N. J.
Kendall, Harry L. (38)
2012 S. Main St., Santa Ana, Calif.
Kendall, John B., Jr. (48)
Ruston, La.
Kendall, John C. (47)
Lansing Pharmacy, Lansing, Kans.
Kendrick, David D. (53)
5733 Grisborne Ave., Oakland 11, Calif.
Kendrick, Lawrence W., Jr. (51)
379 W. Outer Dr., Oak Ridge, Tenn.
Keneley, Frank T., Jr. (46)
15847 El Soneto Dr., Whittier, Calif.
Kenjoski, Vincent (38)
Vince Pharmacy, Osseo, Minn.
Kennedy, Clarence V. (46)
Mitchell, Nebr.
Kennedy, Donald R. (47)
8564 N. E. Boehmer, Portland, Oreg.
Kennedy, Dorothy O. (49)
General Hospital, Everett, Wash.
Kennedy, Florence K. (49)
St. Mary's & Vaughan Sts., Winnipeg, Man., Canada
Kennedy, Gordon W. (45)
966 W. Mendocino, Stockton, Calif.
Kennedy, Howard D. (50)
2123 S. 40th St., Louisville, Ky.
Kennedy, M. J. (48)
14 S. Main St., Janesville, Wis.
Kennedy, William R. (47)
3944—12th Ave., Sacramento 17, Calif.
Kenney, Stanley B. (44)
2679 Monroe St., Toledo, Ohio
Kenney, W. J. (43)
714 Lee St., Charleston 4, W. Va.
Kenney, William J. (52)
6201 King Hill Ave., St. Joseph, Mo.
Kennington, John H. (46)
9810 Portage Dr., Moline Acres, St. Louis 21, Mo.
KENNON, LLOYD (54)
Chem. Bldg., Univ. of Wisconsin, Madison 6, Wis.
Kenny, John R., Jr. (55)
43 Ellsworth Rd., Larchmont, N. Y.
Kent, George W. (48)
18625 Hart St., Reseda, Calif.
Kent, Mrs. Ray N. (45)
131 N. 33rd, Apt. 4, Omaha, Nebr.
Kenyon, Barnet M. (52)
141 State St., Auburn, N. Y.
Kenyon, Glenn (46)
425 University, Palo Alto, Calif.
Keown, Robert W. (49)
235 Toledo Way, St. Petersburg, Fla.
Kepner, Sewall K. (45)
V. A. Hospital, Pharmacy, North Little Rock, Ark.
Kerbel, Edward (43)
746 Sterling Pl., Brooklyn, N. Y.
Kerber, Raymond J. (53)
530 Grove St., Avoca, Pa.
Kercado-Landrau, Priscilla (55)
Ponce de Leon #1158, Rio Piedras, P. R.
Kerek, William B. (49)
1573—12th St., Cuyahoga Falls, Ohio
Kerlin, Samuel H. (45)
3802 Fairmount Ave., Philadelphia 4, Pa.
Kern, Charles J. (53)
107 Locust Grove Rd., Rosemont, Pa.
Kern, Joseph H. (49)
Coll. of Pharmacy, Univ. of Florida, Gainesville, Fla.
Kern, Max L. (48)
505 Court St., Brooklyn 31, N. Y.
Kerr, Charles R. (47)
S. Washington St., Easton, Md.
Kerr, Donald (55)
135 Main St., Hackettstown, N. J.
Kerr, G. Richard (48)
2575 W. Montlake Pl., Seattle 2, Wash.
Kerr, Mark C., Jr. (53)
500—19th St., N. W., Canton, Ohio
Kerr, Wendle L. (47)
Coll. of Pharmacy, State Univ. of Iowa, Iowa City, Iowa
Kerr, William R. (32)
Frederick Stearns & Co., Sydney, N. S. W., Australia
Kershner, Joseph H. (52)
7 N. Main St., Doylestown, Pa.
Kesden, Julius (55)
1410 N. W. 62nd St., Miami, Fla.
Keselman, Carl S. (52)
36 Westlake Rd., Natick, Mass.
Kesling, Estell F. (55)
Wabash Valley Sanitarium, Lafayette, Ind.
Kesling, John H. (47)
5231 Hohman Ave., Hammond, Ind.
Kessel, Albert G. (52)
5603 Smithfield St., McKeesport, Pa.
Kessel, Kenneth F. (49)
3137 Maple Ave., Brookfield, Ill.
Kessel, Yale (49)
2039 Lakeside Dr., Louisville 5, Ky.
Kessler, Gunther K. (50)
2607 S. 8th St., Arlington 4, Va.
Kessler, Harold (55)
86 McAlpin St., Albany 9, N. Y.
Kessler, Paul (43)
161 McKinley Ave., East Orange, N. J.
Kestenbaum, Harold (48)
357-B Schley St., Newark 8, N. J.
Ketch, Robert (49)
2204 E. State St., Salem, Ohio
Ketcham, Basil P. (47)
5532 Windsor Ave., Philadelphia 43, Pa.
Kett, Herbert J. (53)
88-33—216th St., Queens Village 29, N. Y.
Ketting, J. (55)
15 Parkway, Katonah, N. Y.
Keuss, Frank G. (53)
2359—10th, N., Seattle 2, Wash.
Keville, F. M. (42)
1891 Windsor Rd., San Marino 9, Calif.
Kevorkian, Archibald J. (50)
P. O. Box 77, Simsbury, Conn.

Kevorkian, Warren M. (48)
835 W. Glenoaks Blvd., Glendale, Calif.
Kewin, Edward J. (53)
247 Holley St., Brockport, N. Y.
Keyes, Ralph E. (45)
349 Auburn St., Auburndale, Mass.
Khilnani, Dharam R. F. (54)
25 Virginia Park, Detroit 2, Mich.
KIDDER, COL. JAMES H. (33)
OTSG, Dept. Army, Washington 25, D. C.
Kidwell, James R. (52)
4429 Cherry, Corpus Christi, Tex.
Kiefer, A. O. (50)
201 S. 7th St., Dade City, Fla.
Kiehler, Lambert G. (47)
18018 James Couzens Hwy., Detroit 35, Mich.
Kiener, Bertram N. (51)
160 Ave. E, Rochester 5, N. Y.
Kienzle, Fred B. (49)
540 W. Randolph St., P. O. Box 5210-A, Chicago 80, Ill.
Kier, Lemont B. (52)
401—7th Ave., S. E., Minneapolis, Minn.
Kierstein, Martin (48)
50 Sylvan Pl., Valley Stream, N. Y.
Kiester, John H. (44)
200 Carpenter, Clarksburg, W. Va.
Kievitt, Joseph E. (47)
80 Union Blvd., Wallington, N. J.
Kight, Hugh O. (52)
807 Carr St., High Point, N. C.
Kihara, Mrs. Cisco (49)
205 Pioneer Bldg., Pocatello, Idaho
Kilcrease, Thelma C. (55)
2114 Broadway Ave., Pittsburgh 16, Pa.
Kile, Thomas J., Jr. (49)
2637 Raymond, Augusta, Ga.
Kilgus, Chris R. (47)
838 E. Second St., Maysville, Ky.
Kilijian, John G. (48)
2 Brookwillow Ave., Long Branch, N. J.
Kill, Harvey O. (52)
629 Monongahela, Glassport, Pa.
Killian, Caleb L. (50)
Klines Drug Store, Inc., 432 Schuylkill Ave., Reading, Pa.
Killion, W. M. (49)
1330 E. Workman Ave., West Covina, Calif.
Killough, Donald T. (50)
2611 W. Midland Rd., Midland, Mich.
Killpack, Don (48)
Delta, Utah
Killpack, Ward W. (48)
Delta, Utah
Kim, Richard P. (49)
Robinett Apts., West Lynn, Oreg.
Kim, Thomas R. (51)
Amsler Pharmacy, 818 Warrington Ave., Pittsburgh 10, Pa.
Kimberlin, June G. (51)
6023 N. 12th Ave., Phoenix, Ariz.
Kimbriel, Harry (56)
60 E. 42 St., Rm. 3106, New York 17, N. Y.
Kimes, Earl A. (46)
8323 Childs Rd., Philadelphia 18, Pa.
Kimmel, J. C. (44)
Mill City, Oreg.
Kimsey, James C. (45)
P. O. Box 507, Toccoa, Ga.
Kimura, Kazuo K. (53)
Children's Med. Service, Massachusetts Gen. Hosp., Boston 14, Mass.
Kincaid, Dwane L. (48)
2110 S. Utica, Tulsa, Okla.
Kincaid, Jess L. (46)
7024 W. Colfax Ave., Denver 15, Colo.
Kinder, Forrest (55)
622 Francis St., St. Joseph, Mo.
King, Abraham A. (53)
127 Standart St., Syracuse, N. Y.
King, Albert (54)
284 Quincy Ave., Quincy 69, Mass.
KING, BERNARD H. (47)
4136 Winthrop Ave., Indianapolis 5, Ind.
King, Charles B. (30)
Spruce St., Apt. 221, St. Ignace, Mich.
King, Charles W. (30)
117 Main St., Chicopee Falls, Mass.
King, Edmond D. (49)
2616 Hale Ave., Louisville 11, Ky.
King, Edward A. (33)
Union & Liberty Sts., Mineola, N. Y.
King, Elmer G. (54)
1364 W. River, Kankakee, Ill.
King, Elmer J. (44)
610 Locust St., Des Moines 9, Iowa
KING, GEORGE A. N. (92)
2725 S. France Ave., Minneapolis, Minn.
King, George J. (55)
505 Hamilton Rd., Merion, Pa.
King, Gilbert (41)
836 Market St., Chattanooga, Tenn.
King, John A. (53)
9 Ridge Circle, Manhasset, N. Y.
KING, JOSEPH G. (47)
836 Market St., Chattanooga 2, Tenn.
King, Lillian T. (53)
716 Market St., Gloucester, N. J.
King, Louis D. (47)
Coll. of Pharmacy, Rutgers University, Newark 4, N. J.
King, Marion M. (47)
700 Kansas Ave., Rm. 1-A, Topeka, Kans.
King, N. L. (47)
Main St., Rural Valley, Pa.
King, Nydia M. (52)
Box 1846, Univ. of Puerto Rico, Rio Piedras, P. R.
King, Ray H. (47)
6743 Pershing Rd., Stickney, Ill.
King, Raymond H. (54)
1425 State St., Santa Barbara, Calif.
King, Robert E. (43)
Almshouse Rd., Rte. 1, Chalfont, Pa.
King, Standish B. (49)
370 Grove St., Chicopee Falls, Mass.
King, Tom E. (47)
424 Chanslor Dr., Ferguson 21, Mo.
King, Victor H. (53)
904—13th St., Menomonie, Wis.
King, William J. (47)
456 W. Heyburn, Twin Falls, Idaho
Kingham, Albert E. (54)
1435 Tulip Dr., Indianapolis 27, Ind.
Kinginger, Wood D. (50)
3307 Greenfield Rd., Dearborn, Mich.
Kingwell, Benjamin J. (46)
860 Oakglade Dr., Monrovia, Calif.
Kinkead, Roscoe H. (49)
317 N. Allen St., Centralia, Mo.
Kinlay, Desmond J. (51)
P. O. Box 242, Cape Town, South Africa
Kinne, Alan S. (56)
970 Great Plain Ave., Needham, Mass.
Kinner, Harold C. (40)
5905 Riggs Rd., Hyattsville, Md.
Kinney, Nancy M. (51)
1917 Alabama Ave., Fort Wayne 3, Ind.
Kinney, Ned E. (47)
3912 Wenzlick Ave., St. Louis 9, Mo.
Kinney, Paul G. (48)
42-C S. Fairway, Pullman, Wash.
Kinsey, Herbert S. (47)
1 N. Sandusky St., Delaware, Ohio
KINSEY, RAYMOND D. (26)
1324 Taylor St., N. W., Washington, D. C.
Kinsley, Dale L. (41)
P. O. Box 761, La Grange, Ga.
Kinsman, A. J. (40)
511-519 E. 72nd St., New York 21, N. Y.
Kionka, Milton H. (54)
18951 Rockcastle, Detroit 36, Mich.
Kirch, Ernst R. (29)
1333 Thorndale Ave., Chicago 40, Ill.
Kirch, Norman (50)
538 S. Redfield St., Philadelphia, Pa.
Kirchmeyer, Fred J. (46)
405 Longview Dr., Waukegan, Ill.
Kirchner, Catherine E. (42)
3910 Sunset Dr., Los Angeles 27, Calif.
Kirifides, Sultana M. (52)
366 Wyndmoor Rd., Springfield, Pa.
Kirk, Armen T. (37)
Boston City Hospital, 818 Harrison Ave., Boston 18, Mass.
Kirk, Catharine E. (47)
Rising Sun, Md.
Kirk, James H. (51)
5761 Brace, Detroit 28, Mich.
Kirk, Michael (46)
184 Rowland Ave., Clifton, N. J.
Kirkland, Jack C. (40)
Memorial Med. Center, Williamson, W. Va.
Kirkpatrick, David V. (52)
418 N. Lima, Sierra Madre, Calif.
Kirkpatrick, Richard B. (52)
Juneau Drug Co., P. O. Box 1151, Juneau, Alaska
Kirsch, Nathan C. (43)
233 Prospect St., Apt. 1-B, East Orange, N. J.
Kirschenbaum, Gilbert (49)
1537 Northgate, Springfield, Ohio
Kirschner, Natalie F. (51)
503 E. Thomas, Apt. 204, Seattle 5, Wash.
Kirson, Abraham (48)
1101 St. George Ave., Roselle, N. J.
Kirwan, W. F. (49)
Second & Market, Pottsville, Pa.
Kishkis, Michael J. (47)
6 Dickinson St., Cambridge, Mass.
Kisner, Talmage W. (49)
125 E. Main St., Carmi, Ill.
Kiss, Geza J. (53)
2502 F St., San Bernardino, Calif.
Kiss, Max (44)
423 Atlantic Ave., Brooklyn 17, N. Y.
Kist, William (43)
127 Searing Ave., Mineola, L. I., N. Y.
Kitabayashi, Ruri (47)
80 Camino Del Sol, Martinez, Calif.
Kitabayashi, Sam (45)
80 Camino Del Sol, Martinez, Calif.
Kitchen, George L. (46)
68 Birchmount Rd., Toronto 13, Ont., Canada
Kitchen, Joseph M. (53)
222 Alpha Ave., Louisville 18, Ky.
Kitchens, William C. (54)
Experiment, Ga.
Kitkowski, Z. H. (55)
230 N. Brookfield St., South Bend 28, Ind.
Kitsuse, Nelson Y. (47)
1344 W. Carmen Ave., Chicago 40, Ill.
Kittle, Charles C. (51)
11703 N. E. Glisan, Portland, Oreg.
Kiverchuk, Walter (48)
Main Rd., Towaco, N. J.
Kizuka, Shigeru T. (47)
7666 Beaverland, Detroit 28, Mich.
Klapetzky, Carol I. (50)
1620 Court St., Syracuse 8, N. Y.
Klatt, Margaret A. (55)
Rte. 3, Princeton, Minn.
Klayman, Harry (46)
5 Sherman Ave., New York 34, N. Y.
Klebanoff, David (47)
201 City Line, Merion, Pa.
Kleber, John W. (49)
School of Pharmacy, Univ. of Buffalo, Buffalo 14, N. Y.
Kleiman, Donald (51)
812 Leland Ave., University City, Mo.
Klein, Benjamin (50)
1167 Phil-Ellena St., Philadelphia 19, Pa.
Klein, Donald J. (53)
17032 Greenbay Ave., Lansing, Ill.
Klein, E. O. (36)
P. O. Box 165, Farmington, Mo.
Klein, Franz (42)
297 Mt. Prospect Ave., Newark 4, N. J.

Klein, Harold B. (47)
7812—35th Ave., Jackson Heights 72, New York, N. Y.
Klein, Harold J. (47)
655 Clinton Ave., Bridgeport 5, Conn.
Klein, Jacob S. (41)
Towaco, N. J.
Klein, Joseph (55)
325 Claremont Ave., Mt. Vernon, N. Y.
Klein, Karl F. (52)
215 S. State St., Aberdeen, S. Dak.
KLEIN, MEYER (37)
1940 Lincoln Ave., Chicago 14, Ill.
Klein, Morris H. (52)
Glen Ave., Box 333, Hunter, N. Y.
Kleiner, Eugene, Jr. (49)
323 Oak Pkwy., Dunellen, N. J.
Kleinfield, Eugene L. (48)
640 Pine St., Camden, N. J.
Kleinkopf, Leo (49)
1412 Whitney St., Honolulu 14, Hawaii
Kleinpeter, Raymond A. (48)
1612 W. Vernon Ave., Los Angeles 62, Calif.
Kleinsinger, Harold (40)
2501 Davidson Ave., Bronx, N. Y.
Kleisly, Walter J. (53)
2223 Brentwood Blvd., St. Louis 17, Mo.
Klemme, Carl J. (38)
P. O. Box 272, Seymour, Ind.
Klemme, Leonard C. (45)
149 Clara Pl., Elmhurst, Ill.
Klendshoj, Niels C. (43)
The Arner Co., Buffalo 3, N. Y.
Klepfish, Milton A. (44)
Kirk Pharmacy, Kirk Ave. & Homestead St., Baltimore 18, Md.
Klessman, Irwin W. (54)
Main St., Hebron, Ky.
Klette, George S. (51)
19611 Lanbury Ave., Cleveland 22, Ohio
Kleven, Azor J. N. (47)
6832 Pillsbury Ave., S., Minneapolis 23, Minn.
Klick, Forrest M. (35)
408 Jackson Ave., St. Charles, Ill.
Klie, Hans-Emil (55)
An der Alster 21, Hamburg, Germany
Klier, George A. (48)
692 Maple St., Rochester 11, N. Y.
KLINE, CLARENCE M. (02)
1530 Spring Garden St., Philadelphia 1, Pa.
Kline, Edgar L. (48)
201 S. 14th, Allentown, Pa.
Klinefelter, Joseph A. (47)
Rte. 1, Box 328, Bridgeport, Pa.
Kling, Edward (51)
Peck Drug, 101 E. Michigan Ave., Marshall, Mich.
Kling, Milton O. (52)
Sharon Springs, N. Y.
Klingel, Brandt L. (52)
P. O. Box 2191, Spokane, Wash.
Klingel, Ruth M. (55)
101 Cheapside St., Baltimore 2, Md.
Klinger, George (51)
Drug Topics, 330 W. 42nd St., New York 18, N. Y.
KLINGMANN, ALBERT (10)
3861 Cannon Pl., New York 63, N. Y.
Klintworth, Theodore R. (50)
185 Lincoln St., Seward, Neb.
Klioze, Oscar (51)
46 LeSoir Ave., Floral Park, N. Y.
Klisavage, Bernard A. (50)
450 Ruxton St., Pittsburgh 11, Pa.
Klobnak, Howard D. (54)
6221 Sherrick Ave., Des Moines, Iowa
Klonoski, Edmund J. (45)
1305 Pittston Ave., Scranton, Pa.
Kloss, Anne P. (45)
604 Lincoln Ave., Erie, Pa.
Klostermann, Roy J. (55)
2101 S. Grand, St. Louis 4, Mo.
Klotz, Raymond F. (50)
115 Stebbins, Webster Groves, Mo.
Klotzman, Maj. Robert H. (42)
4169th USAF Hospital, Great Falls AFB, Mont.
Klucha, Jennie (55)
5153 E. Seven Mile, Detroit 34, Mich.
Klugman, Leo (46)
6522 Hereford Dr., Los Angeles 22, Calif.
Klumb, George H. (45)
1863 Kiest Ave., Northbrook, Ill.
Klumpp, Theodore G. (44)
1450 Broadway, New York 18, N. Y.
Kluttz, John A. (54)
Black Mountain, N. C.
Knapp, Gene G. (54)
1108 E. Meadowbrook, Phoenix, Ariz.
Knapp, Joan E. (49)
1115 Mason, Toledo, Ohio
Knauer, Martin H. (51)
Belling Pharmacy, 204 E. College Ave., Appleton, Wis.
Kneitel, Frances (53)
150 Central Park, S., New York 19, N. Y.
Knepp, Irene C. (47)
670 E. Tuscarawas Ave., Barberton, Ohio
Knigge, Eloise R. (48)
2518 W. Wisconsin Ave., Apt. 309, Milwaukee 3, Wis.
Knight, A. Ernest (47)
117 Cherry St., Jesup, Ga.
Knight, Alexander G. (49)
2282 Sturtevant Ave., Detroit 6, Mich.
Knight, James O. (54)
Williamston, N. C.
KNIGHT, JOE (34)
Lebanon, Mo.
Knight, Philbrook H. (49)
U.S.P.H.S. Outpatient Clinic, P. O. Box 3788, San Juan, P. R.
Knight, R. Lee (55)
540 W. Forrest Ave., Lodi, Calif.
Knight, Richard N. (53)
11364 Marion, Detroit 39, Mich.
Knight, William O. (36)
743 E. 104th Pl., Chicago 28, Ill.
Knight, William W. (55)
2201 W. Broadway, Minneapolis 11, Minn.
Kniss, Robert L. (53)
7032 Cedar St., Wauwatosa 13, Wis.
Knoll, P. Melvin (49)
9678 E. Las Tunas Dr., Temple City, Calif.
Knopp, Arnold W. (53)
625 Walnut St., Wyandotte, Mich.
Knopp, Benjamin F. (50)
Gane & Ingram Inc., 43 W. 16th St., New York 11, N. Y.
Knott, Joseph (47)
95 Main St., Mineola, N. Y.
Knott, Robert (51)
15—16th St., Watervliet, N. Y.
Knowles, Jack E. (52)
24 N. San Francisco St., Flagstaff, Ariz.
Knowles, Thomas R. (45)
1684 Southfield Rd., Birmingham, Mich.
Knowlton, Naomi (45)
1502 Fruitvale Ave., Oakland 1, Calif.
Knowlton, Roy F. (53)
1711 New York Ave., N. W., Washington, D. C.
Knox, Harold L., Jr. (53)
582 W. Market St., York, Pa.
Knueppel, Hilbert H. (46)
2862 N. 40th St., Milwaukee, Wis.
Knutson, Howard A. (51)
1501 W. Wayne St., Lima, Ohio
Ko, Henry M. (49)
1904—11th Ave., Oakland, Calif.
Ko, May (50)
515 The Peak, Hong Kong, China
Kobelin, Norman (54)
140 Morris Ave., Englewood, N. J.
Kober, Mary L. (54)
Sharp & Dohme, West Point, Pa.
Kobi, Joan M. (51)
1600 Second Ave., N. E., Rochester, Minn.
Koch, Ernest W. (50)
1127 Kay Pkwy., Ann Arbor, Mich.
Koch, George W. (51)
150 S. E. 65th Ave., Portland 16, Oreg.
Koch, James H. (49)
240 N. Euclid, St. Louis 8, Mo.
Koch, Joseph L. (54)
233 S. 18th St., Apt. C, Lincoln, Nebr.
KOCH, JULIUS A. (92)
921 E. Laurel St., Ocala, Fla.
Koch, Paul M. (52)
1353 Audubon, Grosse Pointe 30, Mich.
Koch, Richard L. (48)
1835 W. 88th St., Los Angeles 47, Calif.
Koch, William J. (46)
7934 W. Burleigh St., Milwaukee 10, Wis.
Kochanowicz, John E. (47)
3553 Bethoven St., Pittsburgh 13, Pa.
Kochek, William A. (47)
55 Washington Ave., Carteret, N. J.
Koczyk, Henry R. (48)
9028 Georgia Ave., Silver Spring, Md.
Koehler, Donald L. (54)
14 E. Center St., Nazareth, Pa.
Koenig, Leonard (53)
535 Parkside Ave., Brooklyn 26, N. Y.
Koenig, Otto L., Jr. (53)
45 S. Easton Rd., Glenside, Pa.
Koepke, Walter A. (26)
5034 W. Galena St., Milwaukee 8, Wis.
Koerner, Marvin J. (46)
2131 Fenwick Ave., Eau Claire, Wis.
Koester, Fred W. (47)
1125 Harvard St., Santa Monica, Calif.
Koff, Arnold (54)
35 Lenox Terr., West Orange, N. J.
Kohan, Samuel (44)
3034 Cornell Circle, Englewood, Colo.
Kohatsu, Mitsuko (47)
P. O. Box 849, Santa Maria, Calif.
Kohlenberg, Stanley (49)
S. Kenilworth Pl., Brooklyn 10, N. Y.
Kohler, Frederick W. (53)
25 E. Pikes Peak Ave., Colorado Springs, Colo.
Kohlschmidt, Edward A. (49)
819 Fourth Ave., West Bend, Wis.
Kohn, Leonard N. (46)
320 Walnut St., Mount Shasta, Calif.
Kohn, Robert (52)
4901 Spruce St., Apt. 106-B, Philadelphia 39, Pa.
Kohne, Everett F. (53)
Parklin Heights, Covington, Va.
Kolanko, Franklin (52)
6104 Columbia Ave., Hammond, Ind.
Kolar, Gustav S. (18)
7475 Rogers Ave., Chicago 26, Ill.
Kolb, Lt. William H. (47)
U. S. Naval Hospital, Philadelphia, Pa.
Kolbe, Henry W. (51)
1463 Morton Ave., St. Louis, Mo.
Koldjeski, John G. (52)
2601 Ellise Dr., Austin 5, Tex.
Kolichstein, Jerome (53)
76-61—167th St., Flushing 66, N. Y.
Kollen, Arthur S. (48)
2 E. Parkway, Scarsdale, N. Y.
Koller, Alfred R. (48)
1207 N. Jackson St., Roseburg, Oreg.
Koller, John F. (47)
1547 S. Oak Park Ave., Berwyn, Ill.
Kollmer, William H. (47)
Cutchogue, N. Y.
Kolodziejczak, Irvin (54)
2617 Amber St., Philadelphia 25, Pa.
Kolupa, Ladislaus A. (47)
1115 W. Jefferson Blvd., South Bend 25, Ind.
Komornik, Michael M., Jr. (54)
88 Catherine Terr., Fairfield, Conn.
Komosinski, Dan (52)
3002 Turner St., Lansing 6, Mich.
Kondritzer, Albert A. (53)
3683 Forest Hill Rd., Baltimore 7, Md.
Konicov, Monte (53)
90 Dedham Rd., Lakewood 5, R. I.
Konieczny, Casmier A. (54)
7062 Arcola, Detroit 34, Mich.
Konizer, A. George (47)
801 W. Second St., Wilmington 15, Del.

Konwiser, A. Lincoln (44)
C. F. Kirk Co., 521-523 W. 23rd St., New York 11, N. Y.
Kopec, Walter A. (49)
5109 W. Fullerton Ave., Chicago 39, Ill.
Kopet, Jerry (55)
733 W. Garland Ave., Spokane 18, Wash.
Koplin, Ida (47)
1838 El Cerrito Pl., Hollywood 28, Calif.
Kopp, Shepard S. (55)
2301 Milton Ave., Solvay 9, N. Y.
Kopple, Ethel B. (52)
3233 Fay Ave., Los Angeles 34, Calif.
Kopta, William F. (47)
3520 S. Wenonah Ave., Berwyn, Ill.
Korcsmar, Urban J. (53)
6550 Columbia Rd., Olmstead Falls, Ohio
Koren, Joseph A. (47)
2359 S. Fourth Ave., North Riverside, Ill.
Korn, Col. Bernard (40)
Hq. FEAF., APO 925, San Francisco, Calif.
Korn, Carlton D. (47)
127 S. Hampshire Pl., Mason City, Iowa
Korn, Sherwood T. (52)
201 Lovering Ave., Buffalo 16, N. Y.
Kornacki, Daniel E. (54)
21923 Gudith Rd., Trenton, Mich.
Kornacki, Stanley J. (51)
46 N. Main St., Terryville, Conn.
Korner, John (47)
319 Columbia Ave., Pittman, N. J.
Kornfield, Sanford (45)
3105 Webster St., Oakland 11, Calif.
Koroloff, Violet S. (49)
3469 Hughes Dr., Toledo 6, Ohio
Koronkiewicz, Frank S. (46)
186 S. Market, Nanticoke, Pa.
Korr, Irving (46)
3929—14th Ave., Oakland 2, Calif.
Kortas, Randolph J. (49)
24 Park Ave., Newburgh, N. Y.
Korte, Bernard G. (48)
3638 E. 23rd St., Tucson, Ariz.
Korte, Ruth (52)
3001 Peabody, Bellingham, Wash.
Kortz, Louise S. (38)
605—10th Ave., S. E., Rochester, Minn.
Korunych, Ria (54)
1252 Daniel St., Clarksville, Tenn.
Korus, Marvin H. (56)
40 Huntington Pk., Apt. 1, Rochester 21, N. Y.
Kosakewich, Paul (50)
2750 Olive Dr., Cheyenne, Wyo.
Kosbinah, Akiba H. (44)
Hadassah Med. Organization, P. O. Box 499, Jerusalem, Israel
Koshetz, Bernard (43)
121 Van Cortland Ave., W., New York 63, N. Y.
Koski, Albert (51)
Chrysler Corp., P. O. Box 1919, Detroit 31, Mich.
Koss, E. Flavelle (38)
4801 Connecticut Ave., N. W., Apt. 408, Washington 8, D. C.
Kossover, Martin (52)
1402 Brooklyn Ave., Brooklyn, N. Y.
Kost, Melvyn M. (54)
2281 Moline St., Aurora, Colo.
Kostas, George A. (52)
Dorothy, W. Va.
Kostic, Thomas F. (53)
521 Woodland Dr., Greensboro, N. C.
Kotler, Daniel (47)
921 S. Serrano, Los Angeles 6, Calif.
Kotler, William (50)
89 Fortuna St., San Francisco, Calif.
Kotte, Bernard J. (54)
1468 Sheridan St., N. W., Washington, D. C.
Kouten, Joseph W. (50)
216 Main St., Woodbridge, N. J.
Kovach, Albert (49)
4430 Bronson Dr., Birmingham, Mich.
Kovach, Alexander (50)
1033 Main St., Buffalo 3, N. Y.
Kovacheff, Christ (40)
3452—182nd St., Lansing, Ill.
Kovacs, Samuel S. (37)
809 W. 58th St., Chicago, Ill.
Kovacs, Sanford H. (53)
14423 Gilmore St., Van Nuys, Calif.
Kovacs, Walter (47)
1010 Rahway Ave., Avenel, N. J.
Kovalcik, Michael J. (51)
7859 Concord St., Detroit 11, Mich.
Kovas, Dolores M. (55)
610 Park Ave., South Bend, Ind.
Koven, Stanley (53)
1170 E. 14th St., Brooklyn, N. Y.
Kowalewski, Joseph F. (49)
Campus Station, Univ. of Cincinnati, Cincinnati 3, Ohio
Kowalewski, Vincent J., Jr. (44)
Brandywine Pharmacy, 14th and King St., Wilmington, Del.
Kowalski, Eugene H. (47)
76 Parkside Ct., Buffalo, N. Y.
Koyama, Edward T. (52)
1123½ S. Hobart Blvd., Los Angeles 6, Calif.
Kozal, Robert S. (55)
16 Jackson Ave., Fords, N. J.
Kozera, William A. (52)
63 West St., Hadley, Mass.
Kozinski, Victor (46)
62 W. Railroad Ave., Jamesburg, N. J.
Kozlovsky, Philip (52)
42 Bay Village, New Bedford, Mass.
Kracoff, Doris (46)
2001 N. 33rd St., Philadelphia 21, Pa.
Kraemer, William (42)
1624 N. Whipple St., Chicago 47, Ill.
Kraemer, William C. (53)
13 Wilson Dr., Berkeley Heights, N. J.
Kraft, Charles L. (52)
3430 W. 10th St., Indianapolis 22, Ind.
Kraft, Norman G. (52)
130 Wood Ave., Syracuse 5, N. Y.
Krahnke, Harold C. (53)
6770 N. Yates Rd., Milwaukee 17, Wis.
Kraky, Helen J. (53)
Smith, Kline & French Labs., 1530 Spring Garden St., Philadelphia 1, Pa.
Kramer, Abraham H. (47)
69-10 Yellowstone Blvd., Apt. 109, Forest Hills 75, N. Y.
Kramer, Gerald (55)
3807 W. Alameda, Burbank, Calif.
Kramer, Harry R. (47)
230 Dimmick Ave., Venice, Calif.
Kramer, James (52)
3526 Englewood St., Philadelphia 49, Pa.
Kramer, John E. (32)
129 Overhill Rd., Cynwyd, Pa.
Kramer, R. A. (36)
Evans Chemetics, Inc., 250 E. 43rd St., New York, N. Y.
Kramer, Sherman F. (49)
Elcho, Wis.
Kramer, Stanley P. (52)
2450 Shirley Ave., Baltimore 15, Md.
Krane, Sara (55)
2315 E. 68th St., Chicago 49, Ill.
Krantz, John C., Jr. (20)
7824 Ellenham Rd., Ruxton 4, Md.
Krasity, John, Jr. (48)
3612 Weddel St., Dearborn, Mich.
Krasneski, Harry J. (51)
1715 State St., Erie, Pa.
Kratzer, Charles H. (53)
70-39—67th Pl., Glendale 27, N. Y.
Kratzsch, Paul F. (52)
4 Sample Rd., Milford, Mass.
Kraus, Edward H. (24)
2083 Nat. Science Bldg., Univ. of Michigan, Ann Arbor, Mich.
Kraus, Emma M. (45)
Charlotte Memorial Hosp., Charlotte, N. C.
Kraus, Louis H., Jr. (52)
300 Newton St., Salisbury, Md.
Kraus, Sigmund R. (55)
Colfax Manor, Roselle Park, N. J.
Krause, Arthur J. (45)
58 Scott St., Oshkosh, Wis.
Krause, George M. (46)
321 Walnut St., Roselle, N. J.
Krause, William T. (54)
320 Pine, Jamestown, N. Y.
Kravec, Michael (54)
33 Field Rd., Clifton, N. J.
Kravet, Martin I. (48)
2 Columbia Ave., Newark 6, N. J.
Kravetz, Bessie C. (48)
1426 S. Genesee Ave., Los Angeles 19, Calif.
Krayton, S. Jack (50)
3405 Putnam Pl., New York 67, N. Y.
Kreamer, Blaine H. (55)
Center Square, Elizabethtown, Pa.
Krebs, Norman (47)
212 N. Tompkins St., Shelbyville, Ind.
Kredo, William C. (52)
2126 W. 107th St., Los Angeles, Calif.
Kregiel-Stass, Ludmila (51)
Xavier University, New Orleans 18, La.
Kreider, Henry R. (51)
1532 Larry St., Cincinnati 24, Ohio
Kreider, Lloyd A. (52)
106 N. Chestnut St., Palmyra, Pa.
Kreidler, H. M. (55)
149 Pine Lake Ave., La Porte, Ind.
Kreidler, Robert D. (50)
22 Larchwood Ave., Upper Darby, Pa.
Kreiser, Abraham (48)
378 New York Ave., Brooklyn 12, N. Y.
Kreizinger, Raymond F. (48)
450 Wedgemere Rd., San Diego 19, Calif.
KREMENS, ABRAHAM I. (28)
642—82nd St., Miami Beach, Fla.
KREMERS, ROLAND E. (20)
1130 E. Nevada St., Appleton, Wis.
Kresnicka, Otto L. (52)
12 S. Center St., Bensenville, Ill.
Kressaty, Fred (47)
1068 Ringwood Ave., Haskell, N. J.
Kreutzberg, Robert C. (45)
1045 Greyton Rd., Cleveland Heights 12, Ohio
Krevald, Helga (51)
166-35—26th Ave., Flushing 58, N. Y.
Krewson, Charles F. (52)
1830 Woodland Rd., Abington, Pa.
Krezanoski, Joseph Z. (48)
76 Molimo Dr., San Francisco 27, Calif.
Krichilsky, Martin (51)
820 W. Lakeside Pl., Chicago, Ill.
Krick, Pvt. Leonard E. (54)
130 Med. Sta. Hosp., APO 403, New York, N. Y.
Krider, Bernard (49)
1119 W. Mason St., Green Bay, Wis.
Kriese, Richard J. (51)
8617 Callie, Morton Grove, Ill.
Krigstein, David J. (47)
3202 Madison St., Wilmington, Del.
Kritikos, Panos G. (51)
Univ. of Athens, Attalias 8, Athens 1, Greece
Krittman, Bernard (54)
2031—69th St., Brooklyn 4, N. Y.
Kritzer, Everett L. (49)
P. O. Box 46, Albemarle, N. C.
Kroeger, Donald C. (49)
5507 Beekman, Houston 21, Tex.
Kroeger, Ruth M. (46)
5507 Beekman Rd., Houston 21, Tex.
Kroetz, John N. (50)
Cumberland, Ind.
Krohn, Ruben G. (41)
7226 W. North Ave., Wauwatosa 13, Wis.
Kromraj, Henry S. (47)
709 N. Meadow Lane, Madison 5, Wis.
Kroning, Hubert T. (43)
Sandstone, Minn.
Kroot, Fred D. (55)
4045 Webb, Detroit 6, Mich.
Kruckeberg, Henry C. (47)
2630 E. 25th St., Minneapolis 6, Minn.
Krucoff, Maxwell A. (55)
1300 N. Fremont Ave., Baltimore 17, Md.

Kruebbe, John W., Jr. (48)
1202 Kentucky St., New Orleans 17, La.
Krueger, Elmer O. (52)
Grand Ave., Gurnee, Ill.
Kruger, Abraham (36)
377 Irving Ave., South Orange, N. J.
Krumholz, Bernard (48)
225 Meeker Ave., Newark, N. J.
Krummenacher, Ralph K. (47)
637 Barstow Pl., Webster Groves, Mo.
Krupinski, Helen M. (45)
379 Hayes St., Gary, Ind.
Krupinski, Hugo T. (54)
379 Hayes St., Gary, Ind.
Krupkin, M. A. (22)
1521 Fullerton Ave., Chicago, Ill.
Krupnick, Fredric S. (54)
6533 N. 16th St., Philadelphia 26, Pa.
Krupski, Edward (48)
16540 Meridian Ave., Seattle 33, Wash.
Kruse, Alvin J. (49)
P. O. Box 65, Hawesville, Ky.
Kruse, Elbert H. (53)
1647 Long St., Clearwater, Fla.
Kruszyna, Walter A. (53)
P. O. Box 196, Chicopee Falls, Mass.
Krutz, Robert W., Jr. (54)
Belzoni, Miss.
Krygier, Andrew A. (47)
328 E. Wisconsin Ave., Milwaukee 2, Wis.
Krysztafkiewicz, Edmund S. (44)
1092 Sycamore St., Buffalo, N. Y.
Kubat, Amil (42)
3362 S. 13th St., Omaha, Nebr.
Kuber, Morton (52)
5630 Margaretta, Pittsburgh 6, Pa.
Kubiak, Dolores Z. (48)
703 Norman Ave., Donora, Pa.
Kuchmak, Michael (55)
630—11th Ave., Lewiston, Idaho
Kuck, Marie B. (49)
940 San Jose Ave., Apt. 3, San Francisco 10, Calif.
Kuczynski, Henry (55)
34 Erie St., Depew, N. Y.
Kudla, Walter W. (48)
511 W. Baker St., Flint 5, Mich.
Kuenzi, Ernest G. (45)
University Hospital, Madison, Wis.
Kuester, Hugo L. (45)
P. O. Box 626, Fort Bayard, N. Mex.
KUEVER, R. A. (12)
Univ. of Iowa, Iowa City, Iowa
Kuffa, Mitchell J. (53)
10009 Jos. Campau, Hamtramck 12, Mich.
Kuhl, Edward P. (50)
616 N. River, Apt. 10, Ypsilanti, Mich.
Kuhn, Carl B. (47)
3106 Overlook Dr., Nashville 12, Tenn.
Kuhn, Ralph S. (49)
173 Washington Ave., Vandergrift, Pa.
Kuhn, Thomas M. (47)
4101 E. 34th St., Indianapolis 18, Ind.
Kuhns, Doris V. (49)
427 Jefferson St., East Greenville, Pa.
Kujda, Richard D. (53)
5286 Bingham Ave., Dearborn, Mich.
Kuklinca, John (49)
5931 Walton St., Long Beach 15, Calif.
Kukulich, Joseph R. (53)
Hosp. Duty Det. 3440 SV, Ft. Benning, Ga.
Kulik, Steven A. (49)
1814 Moravia, New Castle, Pa.
Kulina, Daniel J. (53)
412 Middle St., Dayton, Ohio
Kull, Raymond C. (46)
2115 Henderson Ave., Silver Spring, Md.
Kumakura, Haruo (49)
4334 N. 42nd Pl., Milwaukee 16, Wis.
Kumler, Warren D. (44)
Coll. of Pharmacy, Univ. of California, San Francisco, Calif.
Kumorek, Ferdinand S. (51)
1124 South St., Dalton, Mass.
Kuna, Samuel (49)
57 Russell Ave., Rahway, N. J.
Kunasek, Lt. Carl J. (55)
3635 USAF Dispensary, Stead A. F. Base, Reno, Nev.
Kuncl, Earl F (52)
Beemer, Nebr.
Kunde, James F. (52)
372 Beresford, Redwood City, Calif.
Kung, Philip K. (48)
1515 W. Florence, Los Angeles 47, Calif.
Kunkel, Frank E. (50)
4520 Erie Ave., Cincinnati 27, Ohio
Kunkel, Paul J. (39)
1806 E. Main St., Waterbury, Conn
Kuntz, Arthur C. (45)
508 Clinton St., Defiance, Ohio
Kuperman, Harvey A. (51)
158 N. Union St., Olean, N. Y.
Kuppersmith, Martin F. (55)
1135 Marseille Dr., Miami Beach, Fla.
Kuramoto, Roy (53)
Coll. of Pharmacy, Columbia Univ., New York 23, N. Y.
Kurica, George M. (55)
712 State St., Perth Amboy, N. J.
Kurihara, Kenichi (49)
536 Riverdale St., Glendale 4, Calif
Kurita, Robert T. (53)
1673 Fillmore St., Denver 6, Colo.
Kuroda, Dorothy F. (51)
18718 Lucy, Allen Park, Mich.
Kurosu, Gilbert K. (46)
3940 Waialae Ave., Honolulu, Hawaii
Kurtz, John R. (46)
656 Pennsylvania Ave., Sinking Spring, Pa.
Kurtz, Julius (46)
41-08—43rd St., Sunnyside, Long Island City 4, N. Y.
Kurtzman, Seymour M. (53)
17 Chittenden Ave., New York 33, N. Y.
Kuryloski, E. L. (52)
Sharp & Dohme, 640 N. Broad St., Philadelphia, Pa.
Kurz, Frank R. (47)
8036 Harper, Detroit 13, Mich.
Kushner, Dan (51)
250 W. 55th St., New York 19, N. Y.
Kusik, Alan (50)
94 Longview St., West Orange, N. J.
Kuskin, Irving I. (47)
924 Bendermere Ave., Asbury Park, N. J.
Kuskowski, Frank (41)
1133 W. Lincoln Ave., Milwaukee 15, Wis.
Kusserow, Gerhard W. (53)
351—17th St., Santa Monica, Calif.
Kutsunai, Nobuma R. (54)
416 S. Fifth Ave., Ann Arbor, Mich.
Kutza, L. G. (42)
1302 Broadway, Lorain, Ohio
Kuwahara, Joe (50)
1530 W. 146th St., Gardena, Calif.
Kvocka, Dona J. (51)
9911 Nottingham, Detroit 24, Mich.
Kwako, Fred J. (47)
Pelican Rapids, Minn.
Kyer, Cook (53)
3859 Pontiac, Baton Rouge 5, La.
Kyffin, Theodore E. (47)
6000 Woodman Ave., Van Nuys, Calif.
Kyllo, Henry G., Jr. (48)
Rte. 2, Box 124, Wayzata, Minn.
Kyser, Arthur C. (55)
1920 Ave. Z, Birmingham 8, Ala.

L

Labadie, Bert E. (54)
29570 Birchwood, Inkster, Mich.
Labadie, William E. (49)
4442 High St., Ecorse 29, Mich.
LaBarbera, Frank J., Jr. (47)
160 E. 89th St., New York 28, N. Y
Labda, Gerald I. (54)
1936 Lake Ave., Whiting, Ind.
Labow, William R. (48)
5351 Cote St. Luc Rd., Montreal 28, Que., Canada
Labowitz, David B. (47)
3939 Butler St., Pittsburgh 1, Pa.
LaBranche, Emile J., Jr. (47)
3314 Allen St., New Orleans, La.
Labuski, Francis J. (52)
8 Bellingham Rd., Worcester 6, Mass.
Lach, Bruce F. (49)
Princeton Ave., Metedeconk, N. J.
La Chance, F. J. (54)
208—7th St., N., Wahpeton, N. Dak.
Lack, Donald (55)
61 Strickland St., Manchester, Conn.
Lackey, Ray F. (52)
4218 N. Howard, Spokane, Wash.
Lacko, Emro J. (49)
227 N. Gallatin Ave., Uniontown, Pa
Lacombe, Norman R. (54)
Dir. of Manufacturing, Ortho Pharmaceutical Corp., Raritan, N. J.
La Course, A. (33)
Burrough Bros. Mfg. Co., 123 Market Pl., Baltimore, Md.
Laferriere, Henri A. (51)
715 W. 27th St., San Pedro, Calif.
Lafferty, Alice M. (48)
133 N. Catalina St., Los Angeles 4, Calif.
Lafferty, Grant (51)
118 N. 35th St., Terre Haute, Ind.
Lafleur, G. Jay (55)
139 Norway St., Berlin, N. H.
Laftin, Jerry M. (50)
400 Valley St., Red Oak, Iowa
La Forge, Raymond A. (50)
41 Maple Ave., West Orange, N. J.
LaFrance Joan R. (48)
149 High St., Somersworth, N. H.
Lager, Roger K. (39)
Rte. 1, East Greenbush, N. Y.
Lahiri, J. K. (36)
Dept. of Food, Govt. West Bengal, 11-A Free School St., Calcutta, India
Laiken, Benette (53)
3363 N. 47th St., Milwaukee 16, Wis.
Laiken, Robert A. (52)
3363 N. 47th St., Milwaukee 16, Wis.
Laiks, Mitchell (53)
80 Second Ave., Apt. 502, Newark, N. J.
Laizure, Gerald C. (47)
P. O. Box 555, Othello, Wash.
Lake, George F. (53)
195 Mapledale Ave., Mansfield, Ohio
Lake, James E. (53)
2 N. LaSalle St., Chicago 2, Ill.
Lake, John M. (52)
Colon, Mich.
Lake, Joseph (47)
2820 N. E. 17th Ave., Portland 12, Oreg.
LAKEY, ROLAND T. (20)
22864 Poplar Beach, St. Clair Shores, Mich.
Lakin, Everett D. (50)
712 W. Fifth St., Newton, Kans.
Lallone, Leopold (47)
301 S. 6th St., Newark 3, N. J.
La Malfa, Carmelo J. (47)
3359 N. Newhall, Milwaukee, Wis.
Laman, Clyde D. (51)
607 Owen St., Aliquippa, Pa.
La Manna, L. Emma (52)
705 S. Center St., Orange, N. J
Lamb, Sheryl C. (48)
Paramount Pharmacy, 2706 First Ave., Cedar Rapids, Iowa
Lambertson, Herman J. (49)
P. O. Box 124, Loma Linda, Calif.
Lamborne, Larry H. (53)
116 N. Meridian St., Portland, Ind.
Lambros, Demetrios S. (55)
7720—14th St., N. W., Washington 12, D. C.
Lamendola, Anthony L. (44)
P. O. Box 8, Gonzales, La.
LaMond, Merry (49)
3109—38th St., Des Moines, Iowa

Lamont, Kenneth B. (53)
3015 Mishawaka Ave., South Bend, Ind.
Lampereur, James J. (53)
Rte. 2, Luxemburg, Wis.
Lamping, Paul F. (53)
Rte. 4, Box 456, Loveland, Ohio
Lamport, Donald O. (52)
3106 Dogwood Dr., Louisville 5, Ky.
Lancaster, J. Allen (54)
3701 Gratiot Ave., Flint 3, Mich.
Lancaster, Mary (52)
801 S. 12th St., Gadsden, Ala.
Landau, Louis (37)
3245 Waverly, Detroit 38, Mich.
Landau, William S. (50)
4268 Noble, Bellaire, Ohio
Landeen, Hazel E. (39)
W. 1324 Fifth Ave., Apt. 1-A, Spokane 4, Wash.
Landberr, Gerald M. (56)
Rose Creek, Minn.
Landini, Andrew (25)
Foster St., Littleton, Mass.
Landis, Henry W. (46)
210 Market St., Auburn, Pa.
Landsman, Jerome L. (49)
1059 N. Pulaski, Chicago 51, Ill.
Landwehr, Albert W. (41)
3442 N. Newhall St., Milwaukee, Wis.
Landy, Decio F. (51)
632 Winsor St., Jamestown, N. Y.
Lane, David M., Jr. (55)
Candlewood Vista, Rte. 5, Danbury, Conn.
Lane, Edward M. (53)
770 Madison Ave., Council Bluffs, Iowa
Lane, Frank A. (46)
795 Lake St., Littleton, Colo.
Lane, Jean E. (47)
4446-a Castleman, St. Louis 10, Mo.
Lang, Doris (54)
Bronx Eye & Ear Infirmary, 321 E. Tremont Ave., New York 57, N. Y.
Lang, Emil O. (48)
Ciba Limited, Basle 7, Switzerland
Lang, Guy N. (52)
20 Elizabeth St., Buckhannon, W. Va.
Lang, Harry I. (55)
227 Navajo Rd., Pontiac 19, Mich.
Lang, Walter J. (47)
246 Bowdoin St., Dorchester, Mass.
Langberg, David L. (52)
116 E. 6th St., Reno, Nev.
Langberg, Harold (42)
5800 W. Fort St., Detroit 9, Mich.
Lange, Donald M. (53)
3115 Kinzie Ave., Racine, Wis.
Lange, Edward W. (54)
324 E. Wisconsin Ave., Milwaukee 2, Wis.
Lange, Erwin J. (55)
2717 College Rd., Holt, Mich.
Lange, Gilbert H. (49)
155 Canada St., Lake George, N. Y.
Lange, Raymond A. (50)
3702 S. Monroe St., Fort Wayne 5, Ind.
Lange, William M. (49)
57 Dove St., Albany 6, N. Y.
Lange, Winthrop E. (54)
South Dakota State Coll., Div. of Pharmacy College Station, S. Dak.
LANGENHAN, HENRY A. (08)
5035—84th Ave., S. E., Mercer Island, Wash.
Langer, Herman S. (47)
5201 W. North Ave., Milwaukee 8, Wis.
Langer, Jack F. (47)
5201 W. North Ave., Milwaukee 8, Wis.
Langer, Joseph (52)
990 President St., Brooklyn 25, N. Y.
Langer, Walter S. (43)
5201 W. North Ave., Milwaukee, Wis.
Langerspacher, Joseph (48)
Langevin, Rodolphe E. (54)
N. Y
Langevin, Rodolphe E. (54)
105 Ames St., Lawrence, Mass.
Langley, Leon R. (53)
856 Strawberry St., Trenton, N. J.
Langlois, Jack D. (54)
621 Alwick Ave., West Islip, N. Y.
Langlois, James R. (47)
1936 N. 38th St., Baton Rouge 2, La.
Langmack, Raymond A. (43)
104 Front St., Beaver Dam, Wis.
Lanier, R. I. (45)
Lanier Drug Co., Birmingham, Ala.
Lanigan, George M. (55)
2628 W. 16th St., Indianapolis 22, Ind.
Lanning, Edward R., Jr. (53)
802 Myrtle St., Lexington, N. C.
LaNoue, Lynn H. (47)
3715 Forest Ave., Kansas City 3, Mo.
Lansdowne, James W. (45)
5235 Cornelius Ave., Indianapolis 8, Ind.
Lantos, Robert (51)
Pharmacy Dept., Univ. of Texas, Med. Branch, Galveston, Tex.
Lantrip, Paul A. (55)
Mead Johnson & Co., Evansville 21, Ind.
LANWERMEYER, CHARLES F. (20)
621 Keith Ave., Waukegan, Ill.
Lanza, Joseph N. (50)
2621 W. Marshall, Phoenix, Ariz.
Lanza, Russell M. (51)
1748 Pioneer Ave., Pittsburgh 16, Pa.
Lanzendorfer, Edmund (47)
605 Miles Ave., Billings, Mont.
Lapenta, B. E. (38)
Chemico Labs., Inc., 7250 N. E. Fourth Ave., Miami, Fla.
LaPorte, Philip J. (45)
60 Mammoth Rd., Lowell, Mass.
Lappas, Lewis C. (52)
5894 Meadowlark Dr., Indianapolis, Ind.
Lardier, Amuel E. (47)
115 Franklin, Nutley 10, N. J.
Lardinais, Barbara L. (49)
651 Waybridge Rd., Toledo 12, Ohio
Larew, Marie N. (43)
207 Black Springs Circle, Iowa City, Iowa
Largent, Howard B. (53)
1153 El Camino Real, Menlo Park, Calif.
Lariviere, Oscar A. (45)
600 Cottage St., New Bedford, Mass.
Larnce, Col. Paul C., (50)
Gunter A. F. Base, Montgomery, Ala.
LaRocca, Joseph P. (47)
115 Fortson Circle, Athens, Ga.
LaRoche, Charles A. (45)
326 E. Broughton, Savannah, Ga.
LaRoche, Normand A. (55)
22 Artisan St., Willimansett, Mass.
La Rosa, August S. (53)
30 S. Market, San Jose 13, Calif.
Larrabee, Everett (52)
22 White St., Lewiston, Maine
Larrick, LeRex (48)
1760 Walnut St., Apt. 301, Berkeley, Calif.
Larrison, Andrew L. (54)
1330 W. Michigan St., Indianapolis, Ind.
Larry, Fred C. (53)
113 Main St., Waterville, Maine
Larsen, Roger J. (54)
1036 Charleston, Lincoln, Nebr.
Larson, Clarence W. (49)
1 Calvary Rd., Duluth 3, Minn.
Larson, Lawrence L. (49)
2202—18th Ave., Rock Island, Ill.
LARSON, MARTIN (06)
Rte. 2, Box 45, Andover, S. Dak.
Larson, Willard F. (48)
3202 Oak Knoll Dr., Redwood City, Calif.
Larwood, Charles H. (46)
2801 W. Bancroft St., Toledo 6, Ohio
LaSalle, Bernard (54)
P. O. Box 111, New Castle, Ind.
LASCOFF, FREDERICK D. (29)
1209 Lexington Ave., New York 28, N. Y.
Lashua, Clyde B. (48)
1819 Second St., Marysville, Wash.
Lasky, Morton (53)
107 Eugenio Sue, Mexico D. F.
Lassa, Sylvester F. (52)
8424 W. Cleveland Ave., West Allis, Wis.
Lassanske, Albert A. (51)
2755 N. 69th St., Milwaukee 10, Wis.
Lasslo, Andrew (49)
P. O. Box 321, Emory University, Ga.
Lassus, Victor Z. (44)
868 Colusa St., Chico, Calif.
Last, Bertram (54)
1520 Thieriot Ave., Bronx 60, N. Y.
Lastra, Arthur (54)
1019 Memorial, Tampa, Fla.
Lathrop, Lyle B. (53)
Irwin, Neisler & Co., Decatur, Ill.
Lathroum, Leo B. (42)
Box 1912, Universidad de Puerto Rico, Rio Piedras, P. R.
Latimer, Denver C., Jr. (52)
P. O. Box 66, Los Molinos, Calif.
Latiolais, Clifton J. (47)
Strong Memorial Hosp., Pharmacy, Rochester 20, N. Y.
Latven, Albert R. (52)
2 E. Langhorne Ave., Havertown, Pa.
Lau, Henry S. C. (49)
3915 Spruce St., Apt. C-1, Philadelphia 4, Pa.
Laubscher, T. E. (47)
1211 S. Genesee Dr., Lansing, Mich.
Lauderbach, Bertram S. (54)
Essex County Hosp. Contagious Dis., Belleville & Franklin Aves., Belleville, N. J.
Laufe, Joseph H. (45)
949 Summit Ave., Greensburg, Pa.
Laugaud, Michael (47)
1419 S. 50th Ct., Cicero, Ill.
Laughlin, Donald K. (52)
2947 Renshaw, Houston, Tex.
Laurent, Alma M. (47)
1640 S. Grand Blvd., St. Louis, Mo.
Lauria, Anthony A. (48)
768 West Side Ave., Jersey City, N. J.
Laurier, Leo (41)
7771 Casgrain St., Montreal 14, P. Q., Canada
Lausterer, Wayne R. (54)
6747 N. 33rd St., Omaha 11, Nebr.
Lauten, Donna D. (49)
617 W. Cook St., New London, Wis.
Lautenberg, William (47)
544 Market St., Paterson 3, N. J.
Lauter, Werner M. (37)
M. R. 2, Kirkwood, Gainesville, Fla.
Lautier, Victor (48)
38 Treadwell Ave., New Milford, Conn.
Lauve, Albert P. (32)
8206 Pritchard Pl., New Orleans, La.
Lavan, Edward F. (46)
2 Dellwood Rd., Worcester 4, Mass.
Lavender, Jessie (45)
9316 MacArthur Blvd., Apt. 5, Oaklands, Calif.
Laventurier, Mark F. (49)
2265 Alva Ave., El Cerreto, Calif.
Laverty, Edward S. (53)
Liggett Drug Co., 112 Tremont St., Boston, Mass.
LaVia, Anthony L. (50)
673 Jerome St., Brooklyn 7, N. Y.
Lavigne, Dale B. (49)
P. O. Box 659, Osburn, Idaho
Law, Ives (46)
509 S. State St., Belvidere, Ill.
Lawinski, Helen A. (43)
2036 Haddon Ave., Chicago 22, Ill.
Lawlor, Henry W. (54)
3835 Davis Pl., N. W., Washington, D. C.
Lawlor, Jeremiah J. (54)
614—59th St., Brooklyn 20, N. Y.
Lawrence, George N. (40)
80-27—37th Ave., Jackson Heights 72, N. Y.

Lawrence, John S. (43)
6343 E. Tecumseh St., Tulsa, Okla.
Lawrence, Lloyd W. (47)
216 Oak Dr., Metropolis, Ill.
Lawrence, Russell H. (48)
Vineyard Dr., Rte. 2, Gibsonia, Pa.
Lawrence, Robert S. (54)
1237 Seacobeck St., Fredericksburg, Va.
Lawrence, Victor E. (49)
9304 Vanderpoe, Chicago 20, Ill.
Laws, Henry L. (55)
1017 College St., Columbus, Miss.
Laws, John D., Sr. (55)
410 S. 7th St., Columbus, Miss.
Lawson, Alfred M. (48)
5802 Baltimore Ave., Hyattsville, Md.
Lawson, Arnold (35)
3319 Gumwood Dr., Hyattsville, Md.
Lawson, C. E. (29)
1552 Hazelwood Ave., Los Angeles 41, Calif.
Lawson, Fred A. (45)
38 Montvale Ave., Stoneham 80, Mass.
Lawson, Fred W. (54)
Abbott Labs., North Chicago, Ill.
Lawson, Harold (44)
1123 W. Markham, Little Rock, Ark.
Lawson, Herbert C. (53)
2727 N. Main St., Dayton, Ohio
Lawson, Robert E. (52)
4511 Columbine St., Denver 5, Colo.
Lawson, Robert S. (53)
7250 Princeton, University City 5, Mo.
Layman, Daniel J. (55)
301 S. Main St., Walton, Ind.
Layne, Leonard L. (54)
13th & Blackburn Ave., Ashland, Ky.
Lazar, Hyman L. (47)
857 Schenck Ave., Brooklyn 7, N. Y.
Lazarowics, Sanford (49)
2 Park Ave., Monticello, N. Y.
Lazarus, Herbert C. (55)
4610 N. W. 7th St., Miami 34, Fla.
Lazarus, Jack (51)
20 Tonnele Ave., Jersey City 6, N. J.
Lazdins, Ilga (52)
3632 Detroit Ave., Apt. 43, Toledo, Ohio
Lazelle, Bill G. (51)
U. S. Med. Dispensary, Dental Clinic, Fort Kobbe, Canal Zone
Lazere, Bernard (45)
3238 Pierce St., Sioux City 4, Iowa
Lea, Colin (55)
627 W. 39th Ave., Vancouver 13, B. C.
Leach, Lt. Bertram G. (52)
Hq. IX, Corps Arty., APO 613, San Francisco, Calif.
Leach, Sanford (55)
1615 Union St., Schenectady 9, N. Y.
Leake, Reuben W., Jr. (50)
301 W. Main St., Danville, Ky.
Leaman, John R. (53)
1122 Maplecrest Circle, Gladwyne, Pa.
Leanhart, Thomas (54)
2300 Emerson Ave., Louisville, Ky.
Lear, Arthur K. (48)
28 Bolinas Rd., Fairfax, Calif.
Learned, Robert E., Jr. (51)
601 Oak St., Olathe, Kans.
Leary, Wilber T. (46)
56 Afton Pkwy, Portsmouth, Va.
Leatherman, John P. (51)
333 W. Chestnut St., Pottstown, Pa.
Le Bar, Charles W. (52)
P. O. Box 1717, Clifton, Ariz.
LeBar, William R. (53)
1507 Metropolitan Ave., Bronx 62, N. Y.
Lebel, Maurice T. (51)
1 Federal St., Brunswick, Maine
LeBien, A. J. W. (53)
Eli Lilly & Co., 740 S. Alabama, Indianapolis 6, Ind.

LeBlanc, Dorothy (54)
1735 Colvin Blvd., Kenmore 23, N. Y.
LeBlanc, Floyd J. (38)
State College, Brookings, S. Dak.
Le Blanc, Theodore (54)
5316—42nd St., N. W., Washington, D. C.
Lebovitz, Marvin M. (50)
2515 Vermont St., Blue Island, Ill.
Lebow, Irving (46)
61-49—224th St., Bayside, L. I., N. Y.
Lebowitz, Aaron L. (47)
Woodland Pharmacy, 1174 Woodland Rd., Clairton, Pa.
Lebron, Evangelina (55)
102 S. Eduardo Riera St., Mayaguez, P. R.
Leckas, George (48)
2414 N. Delaware St., Indianapolis, Ind.
LeCompte, Robert L. (55)
1628 Englewood Dr., Indianapolis, Ind.
LeCrone, Jay A. (55)
10 Short St., Tiffin, Ohio
Ledbetter, Edmond de B. (50)
P. O. Box 37, Lexington, N. C.
Ledbetter, Thomas R. (52)
204 E. Ladiga St., Piedmont, Ala.
Leder, Fred (53)
3091 Brighton 3 St., Brooklyn 35, N. Y.
Lederman, Myrtle H. (50)
926 Garfield, Santa Ana, Calif.
Lederman, Samuel (55)
2571 Fish Ave., New York 69, N. Y.
Ledington, William J. (55)
P. O. Box 205, Loma Linda, Calif.
Ledwich, Demain J. (47)
212 Wapato Ave., Wapato, Wash.
Lee, Beryl H. (50)
2320 Wilkyns, Duluth, Minn.
LEE, CHARLES O. (15)
Coll. of Pharmacy, Ohio Northern Univ., Ada, Ohio
Lee, Chew-Fan (54)
2224 Fifth St., Sacramento 18, Calif.
Lee, David (52)
2022 N. Pasadena Ave., Los Angeles 31, Calif.
Lee, Elaine M. (53)
336 Yellowstone, Pocatello, Idaho
Lee, Frank (50)
307 Second St., Marysville, Calif.
Lee, George A. (37)
1310 Matlock Ave., Honolulu 34, Hawaii
Lee, Henry (49)
10 Cherry Lane, Cobleskille, N. Y.
Lee, R. E. (53)
438 Donnelly St., Mount Dora, Fla.
Lee, Robert E. (49)
8010—6th Ave., Brooklyn 9, N. Y.
Lee, Robert E. (53)
1115 Boylston, Seattle 1, Wash.
Lee, Robine C. L. (53)
Central Research Lab., Atlas Powder Co., New Castle, Del.
Lee, Rose Marie (51)
509 E. Utica St., Buffalo 8, N. Y.
Lee, Stanley (52)
1024½ S. Berendo St., Los Angeles 6, Calif.
Leech, W. D. (45)
Dept. of Chemistry, La Sierra College, Arlington, Calif.
Leedom, Walter H. (46)
209 Allegheny St., Hollidaysburg, Pa.
Leete, Wallace (55)
W. Bare Hill Rd., Still River, Mass.
Lefand, Alfred (55)
1101 N. Long Beach Blvd., Compton, Calif.
Leff, Irving M. (44)
1453 Jefferson, Buffalo 8, N. Y.
Leffert, Joseph S. (52)
39-52 Queens Blvd., Long Island City 4, N. Y.
Lefkowitz, Bernard E. (50)
230 Greydon Ave., McKees Rocks, Pa.
Leftin, David (55)
237 Ridge Rd., Towson 4, Md.

Legendre, Marion (26)
124 Baronne St., New Orleans, La.
Legg, Edward J. (47)
135 Boyle Ave., Totowa Station 2, N. J.
Legrand, Adolfo F. (46)
P. O. Box 9022 Santurce, P. R.
Le Grande, Walter O. (52)
246 S. Beach St., Daytona Beach, Fla.
Lehman, Carl A. (47)
201 N. Barstow St., Eau Claire, Wis.
Lehman, Robert D. (52)
88 Orchard St., Rittman, Ohio
Lehning, Fred E. (49)
312—28th St., Cairo, Ill.
Lehr, Frank P. (46)
5300 Lorain Ave., Cleveland, Ohio
Lehr, George A. (52)
618 St. Joe St., Rapid City, S. Dak.
Lehr, Gerald B. (53)
4361 W. 145th, Cleveland 11, Ohio
Lehrman, Leon (48)
1463 E. Third St., Brooklyn 30, N. Y.
Leibowitz, Alan N. (55)
15321 Joan, Oak Park 37, Mich.
Leibowitz, Claire (52)
1839—17th Ave., San Francisco 22, Calif.
Leibowitz, Oscar (48)
16 Marlboro Ave., Brattleboro, Vt.
Leich, Walter (44)
P. O. Box 869, Evansville 1, Ind.
Leicy, Herbert W. (47)
1531 W. Market St., Steubenville, Ohio
Leiderman, Samuel E. (44)
1201 Jackson Ave., Takoma Park, Md.
Leifer, Leonard (49)
16 Metropolitan Oval, New York 62, N. Y.
Leiner, Paul D. (47)
1170 N. Seminary St., Galesburg, Ill.
Leinhos, Edwin V. (46)
433 S. Union St., Westfield, Ind.
Leise, David (47)
110 Hamilton Ave., Silver Spring, Md.
Leisher, L. Byron (53)
207 Eagleson, Boise, Idaho
Leishman, Grant P. (53)
Smithfield, Utah
Leisner, Joseph (50)
1805 Cloverleaf St., Bethlehem, Pa.
Leist, Joanne C. (54)
Bartholomew County Hosp., Columbus, Ind.
Leitch, Robert W. (52)
P. O. Box 8, Winlock, Wash.
Leitzow, Herman W. (42)
36 Ambrey Rd., Upper Montclair, N. J.
Leizman, Aaron (52)
3528 E. 154th St., Cleveland 20, Ohio
Leja, 2nd Lt. Joseph, Jr. (52)
4034th USAF Hospital, Limestone AFB, Maine
LeJeune, Sidney J. (45)
2746 Jasmine St., New Orleans 17, La.
LeMaistre, John W. (49)
235 Waverley Rd., Wilmington 3, Del.
LeMaitre, Lucien H. (38)
Sterling Winthrop Research Inst., Rensselaer, N. Y.
Lemanski, Edmund J. (52)
2265 S. Muskego Ave., Milwaukee, Wis.
Lembach, Anthony J. (46)
2407—12th Ave. Court, Greeley, Colo.
Lemberger, August P. (47)
School of Pharmacy, Univ. of Wisconsin, Madison 6, Wis.
Lemberger, Max A. (42)
8400 W. Auer Ave., Milwaukee, Wis.
Lemberger, Max N. (30)
324 E. Wisconsin Ave., Milwaukee 2, Wis.
Lembke, Carl H. F. (47)
135 W. Glenaven Ave., Youngstown 7, Ohio
Lemler, Stephen M. (52)
3614 Glen Ave., Baltimore 15, Md.
Lemmon, John L. (56)
Box 30, Sellersville, Pa.

Lemoine, Peter H. (49)
7175 Virgilian, New Orleans, La.
Lemon, A. B. (24)
3435 Main St., Buffalo, N. Y.
Lemons, Milton S. (51)
2804 Jennings Rd., Kensington, Md.
Lemser, Frederick R. (47)
246 Academy St., Jersey City 6, N. J.
Lendvay, Andrew (54)
1620 Van Buren, Amarillo, Tex.
Lenker, Alice (54)
2278 Summit St., Columbus 2, Ohio
Lennox, Willard J. (52)
3334 Ravenwood Ave., Baltimore 13, Md.
Lense, Howard E. (47)
5335 Florence Ave., Downers Grove, Ill.
Lentini, Ernest S. (52)
20 Lee Hill Rd., Roslindale, Mass.
Lentzer, Frank M. (50)
4026 S. W. Dakota St., Portland 19, Oreg.
Lenz, Frank J. (52)
2009 Harrison Ave., Butte, Mont.
Leon, Manuel L. (54)
1143 W. Fir Ave., Oxnard, Calif.
Leon, Robert J. (52)
Troop Command Box No. 654, Fitzsimons Army Hospital, Denver 8, Colo.
Leon, Serafin (52)
281 E. Burnside Ave., Bronx 57, N. Y.
Leonard, Charles A. (47)
7 Clifton Pl., Central Park, Pennsgrove, N. J.
Leonard, Clifford S. (29)
286 Whitfield St., Guilford, Conn.
Leonard, Edward O. (54)
11025 Second Ave., N. E., Seattle 55, Wash.
Leonard, G. J. (52)
Morris Rd., M. R., Ambler (Rural), Pa.
Leonard, Loren J. (51)
V. A. Hospital, Fayetteville, Ark.
Leonard, Mary I. (53)
1540½ S. Gramercy Pl., Los Angeles 19, Calif.
Leonard, Robert M. (47)
School of Pharmacy, George Washington Univ., Washington 6, D. C.
Leone, Daniel C. (46)
50 Main St., Norwich, Conn.
Leone, Joseph C. (52)
8 New York St., Rochester 11, N. Y.
Leong, Lucas G. (55)
241 N. Kingston St., San Mateo, Calif.
LePain, Albert N. (43)
286 Hamilton, Southbridge, Mass.
LeRay, Harold B. (50)
101 Washington Ave., DeRidder, La.
Lerch, Raymond E. (50)
525 W. Sherwood, Fort Wayne, Ind.
Lerea, Leon (48)
667 E. 232nd St., New York 66, N. Y.
Lerman, Abraham S. (47)
1362 Northern Blvd., Roslyn, N. Y.
Lerner, Alfred (51)
11585½ Magnolia Blvd., North Hollywood, Calif.
Lerner, Oscar (38)
160 W. 95th St., New York 25, N. Y.
Lerner, Samuel (47)
1335 N. Vista St., Los Angeles 46, Calif.
Le Sage, Paul J. (51)
U. S. P. H. S. Hospital, Savannah, Ga.
Lesar, Joseph (53)
310 Dearborn Ave., Missoula, Mont.
Leschkowitz, David (49)
15 Stuyvesant Oval, New York 9, N. Y.
Leslie, James (52)
1601 W. Fifth Ave., Huntington, W. Va.
Lesnick, Leonard M. (53)
3355 De Sota Ave., Cleveland Heights, Ohio
Lesser, Lawrence (47)
2230 University Ave., Bronx, N. Y.
Lesshafft, Charles, Jr. (46)
222 Bramton Rd., Louisville 7, Ky.
Lesshafft, Charles T., Sr. (53)
400 S. 41st St., Louisville 12, Ky.
Lester, Harold (52)
2572 Wallace Ave., Bronx 67, N. Y.
Lester, Leland K. (55)
3020 Charlene Way, Hayward, Calif.
Lester, Louis C. (45)
Harpers Hosp., Pharmacy, 3825 Brush St., Detroit 1, Mich.
Lester, William F. (50)
313 Dryden Rd., Fletcher Hills, San Diego 19, Calif.
Letona, Rafael (53)
Calle de San Juan #10-33, Zona 7, Guatemala City, Guatemala
Letourneau, George R. (55)
25 Hiawatha Ave., Essex Junction, Vt.
Lett, John (53)
236 W. 25th Ave., Vancouver 10, B. C., Canada
Lett, Robert F. (50)
535 W. Main, Moore, Okla.
Lettieri, Frank (46)
587 Grand St., Jersey City 4, N. J.
Lettman, Albert (50)
27 Stratford Rd., Buffalo 16, N. Y.
LETZELTER, M., JR. (26)
1726 Lincoln Ave., Pittsburgh 6, Pa.
LEUALLEN, E. E. (40)
Coll. of Pharmacy, Columbia Univ., New York 23, N. Y.
Leuschner, Julius O. (46)
1050 W. 6th St., Los Angeles 14, Calif.
Lev, Clarence C. (52)
9970 Van Vlissingen Rd., Chicago 17, Ill.
Levenson, Harry (49)
124 S. 56th St., Philadelphia, Pa.
Levenstein, Irving (44)
123 Hawthorne St., Roselle Park, N. J.
Leventhal, Reuben (43)
77 W. 36th St., Bayonne, N. J.
Leverett, Jack W. (56)
3220 Napier Ave., Macon, Ga.
Leveton, Joe (51)
8201 S. E. 17th Ave., Portland 2, Oreg.
Levi, Ralph S. (50)
Navajo Medical Center, Fort Defiance, Ariz.
Levick, Henry C. (25)
419 Boylston St., Boston, Mass.
Levin, Ezra (47)
Viobin Corp., Lock Box 112, Monticello, Ill.
Levin, 2/Lt. Harold (54)
Hq. Co., 4th Med. Bn., APO 39, New York, N. Y.
Levin, Harold P. (49)
3909 Fordleigh Rd., Apt. A, Baltimore 15, Md.
Levin, Harry (47)
499 Merchant St., Ambridge, Pa.
Levin, Harry (47)
2661 N. 83rd St., Wauwatosa 10, Wis.
Levin, Harry E. (47)
6800 W. North Ave., Chicago 35, Ill.
Levin, Haskell (48)
2804 S. 9th St., Arlington, Va.
Levin, Howard J. (53)
1811 E. Tioga St., Philadelphia 34, Pa.
Levin, Nathan (47)
Coll. of Pharmacy, Howard Univ., Washington 1, D. C.
Levin, Norman J. (49)
1407 Reisterstown Rd., Pikesville 8, Md.
Levin, Sam D. (48)
903 Newton Ave., N., Minneapolis 11, Minn.
Levin, Sheldon (54)
20115 Sorrento, Detroit 35, Mich.
Levin, Pvt. Sidney (53)
Det. AMEDS, U. S. Army Hosp., Fort Carson, Colo.
Levin, William (51)
6544 N. Gratz St., Philadelphia, Pa.
Levine, David (53)
16548 Griggs, Detroit 21, Mich.
Levine, Donald E. (54)
1935 S. Fourth St., Philadelphia 48, Pa.
Levine, Harold (51)
89 Prevost Ave., Englewood, N. J.
Levine, Jay E. (52)
4002 Kathland Ave., Baltimore 7, Md.
Levine, Jerome (47)
270 Woodfield Rd., Westwood, N. J.
Levine, Martin (54)
1985 Ellis St., San Francisco, Calif.
Levine, Robert M. (42)
68 American Legion Hwy., Dorchester, Mass.
Levine, Stanley (52)
E. R. Squibb & Sons, New Brunswick, N. J.
Levine, William (39)
100 E. 38th St., Paterson 4, N. J
Levinsky, Israel (42)
221 Broadway, Camden, N. J.
Levinsohn, Arthur (49)
448 Main St., Poughkeepsie, N. Y.
Levinson, Meyer J. (52)
1044 Gerard Ave., New York 52, N. Y.
Levinson, Peter (52)
84 Jefferson St., Hartford, Conn.
Levison, Marvin M. (50)
9012 S. Crandon Ave., Chicago, Ill.
Levitan, Sydney (47)
Belmont Pharmacy, 15 S. Belmont St., York, Pa.
Levitis, Louis (55)
11401 Georgia Ave., Silver Spring, Md.
Levitt, Martin (55)
2501 S. Broad St., Philadelphia 48, Pa.
Levy, Abraham N. (55)
72 Arnoldale Rd., West Hartford 7, Conn.
Levy, Bernard (48)
1705 E. Olive St., Milwaukee 11, Wis.
Levy, Bernard (54)
Coll. of Pharmacy, Ohio Northern Univ., Ada, Ohio
Levy, Norman J. (46)
430 E. 73rd St., New York 21, N. Y.
Levy, Sol (51)
130 Delray Ave., Syracuse 3, N. Y.
Levy, Sol J. (51)
Richie's Pharmacy, 4260 N. W. 7th Ave., Miami 37, Fla.
Lew, Clement L. (46)
1319 Mason St., San Francisco 11, Calif.
Lew, Lois (52)
1626 Victoria St., Los Angeles 19, Calif.
Lew, Mabel (45)
Fairmont Hospital, San Leandro, Calif.
Lew, Marvin I. (54)
1750 Davidson Ave., New York 53, N. Y.
Lew, William (56)
991 Fourth Ave., Los Angeles 19, Calif.
Lewand, Edward F. (51)
16570 Rosemont Rd., Detroit 19, Mich.
Lewandowski, Eugenia W. (54)
290 Woodlawn Ave., Jersey City 5, N. J.
Lewandowski, Leon A. (51)
220—7th Ave., W., Ashland, Wis.
Lewicki, Joseph A. (39)
5558 S. Pulaski Rd., Chicago 29, Ill.
Lewicki, Robert F. (55)
18631 Albion, Detroit 34, Mich.
Lewing, Albert W. (45)
Tampax, Inc., Palmer, Mass.
Lewis, Caryl E. (55)
107-A Kensington Way, San Francisco 27, Calif.
LEWIS, CHARLES H. (25)
2216½ E. Madison St., Seattle, Wash.
Lewis, Charles H. (40)
301 William St., Fredericksburg, Va.
Lewis, Edward (47)
619 Croydon Rd., Cheltenham, Pa.
Lewis, Edward R. (52)
8 S. Main St., Canton, Ill.

Lewis, Ellis W. (48)
13862 Sydney St., Garden Grove, Calif.
LEWIS, ERNEST G. (92)
701 Center St., Jamaica Plains, Mass.
Lewis, Fred L., Jr. (50)
Harlan, Ky.
Lewis, Herman H. (53)
43 E. Main, Mesa, Ariz.
Lewis, James H. (47)
6341 N. 24th, Omaha 11, Nebr.
Lewis, Joseph R. (47)
123 E. Ludington Ave., Ludington, Mich.
LEWIS, LAWRENCE C. (10)
Tuskegee, Ala.
Lewis, Nathaniel (52)
302 Flatbush Ave., Brooklyn 17, N. Y.
Lewis, Oscar W., Jr. (47)
129 Arthur Dr., Shreveport, La.
Lewis, Richard S. (53)
649—13th St., Windom, Minn.
Lewis, Samuel A. (50)
2822 Archer Ave., Chicago 8, Ill.
Lewit, Walter J. (50)
631 Mountain Dr., South Orange, N. J.
Lewy, Curt (47)
Rua Carlos Gois 135, Apt. 401, Rio de Janeiro, Leblon, Brazil, S. A.
Leyden, Arthur F., Jr. (55)
141-29—78th Ave., Flushing 67, N. Y.
Leyton, Cesar (53)
Eliodoro Flores 2424, Santiago, Chile, S. A.
Leyton, Herman L. (51)
4450 N. W. Fifth St., Miami, Fla.
Lezberg, Thelma C. (51)
205 Bonad Rd., Chestnut Hill, Mass.
Li, Wang-Chung T. (50)
328 Orizaba, San Francisco 25, Calif.
Liautaud, James E. (53)
2201 Temple St., Los Angeles 26, Calif.
Liberalli, Carlos H. R. (47)
1631 Eugenio de Lima, Sao Paulo, Brazil, S. A.
Liberfarb, Robert I. (49)
Long Island Hosp., Long Island Viaduct, Boston 69, Mass.
Libowitz, Aaron M. (52)
4901 Belair Rd., Baltimore 6, Md.
Libros, Jennie B. (44)
257 S. 17th St., Philadelphia, Pa.
Libros, John B. (53)
1923 Wynnefield Terr., Philadelphia, Pa.
Lich, Robert (40)
710 Weldon Ave., Fresno, Calif.
Lichtenstein, Elliott A. (55)
238 Morris Ave., Springfield, N. J.
Lichtin, Aaron (23)
5439 N. 12th St., Philadelphia 41, Pa.
Lichtin, J. Leon (50)
4298 Minmor Dr., Cincinnati 17, Ohio
Lichty, Wade W. (49)
Main St., Westbrook, Minn.
Lidke, William H. (52)
2512 W. Colorado Ave., Colorado Springs, Colo.
Lieb, Sanford (50)
2162 Kay Ave., Union, N. J.
Lieb, Theodore (53)
532 Garden St., Mt. Holly, N. J.
Lieber, Marvin (52)
6045 S. W. North Waterway Dr., Miami 44, Fla.
Lieberman, Charles F. (48)
2917 Pearl, Joplin, Mo.
Lieberman, Herbert (49)
207 David Dr., Bryn Mawr, Pa.
Lieberman, Jack (55)
304-A S. Harrison St., East Orange, N. J.
Liebman, Abraham M. (52)
1720 George's Lane, Philadelphia 31, Pa.
Liebman, Simon S. (48)
2178—28th Ave., San Francisco 16, Calif.
Liebmann, Boris M. (43)
353 W. 57th St., New York, N. Y.
Lief, Lloyd (44)
3033 Brighton 13th St., Brooklyn, N. Y.
Liek, J. Clyde (50)
McKesson & Robbins, Inc., 900 Second St., S. E., Cedar Rapids, Iowa
Lien, Marian (46)
311 S. Third St., Grand Forks, N. Dak.
Liepack, Louis (50)
1517 Blvd. of the Allies, Pittsburgh 19, Pa.
Liesch, William A., Jr. (56)
1608 N. 7th St., McAllen, Tex.
Lige, Warren (51)
216 E. Fifth St., Auburn, Ind.
Liggetts, Kenneth (53)
475-K F. D. R. Dr., New York, N. Y.
Light, Edgar H. (46)
P. O. Box 96, Diablo, Canal Zone
Light, Herbert C. (56)
Main St., Hazardville, Conn.
Ligorio, Cosmo (31)
70-15 Juno St., Forest Hills 75, N. Y.
Likely, Mary P. (48)
632 Parnassus Ave., San Francisco 22, Calif.
Likness, Gerald C. (52)
15531 Wallingford, Seattle 33, Wash.
Likovich, Robert (50)
1200 Superior St., Aurora, Ill.
Lill, George A. (47)
20 Pennington St., Paterson, N. J.
Lill, Margaret (46)
267 E. Bertsch, Lansford, Pa.
Lillard, David H. (53)
1384 National Ave., Memphis, Tenn.
Lille, Henri H. (48)
531 E. Colorado St., Pasadena 1, Calif.
LILLY, ELI (06)
Eli Lilly & Co., Indianapolis, Ind.
LILLY, JOSIAH K. (16)
Woodstock Dr., Indianapolis 8, Ind.
Lim, Byron R. (49)
107 Elmhurst, Highland Park 3, Mich.
Lincourt, William (52)
122 W. Albany St., Herkimer, N. Y.
Lind, Barrant L. (48)
10871 Garden Dr., Anaheim, Calif.
Lind, Charles H. (43)
324 W. Lane, Clark Township, N. J.
Lindauer, William E. (53)
87th CML Co., SMK. Gen., Fort Benning, Ga.
Lindberg, Elmer L. (47)
4430 William St., Omaha 5, Nebr.
Lindemann, George E. (47)
Forestville Med. Supply, 4856 Forestville Ave., Chicago 15, Ill.
Lindemann, Otto H. (42)
668 Seneca Ave., Brooklyn, N. Y.
Linden, Leo (47)
122 Argo St., Playa Del Rey, Calif.
Lindenbaum, Morris (47)
5 S. Main St., Reisterstown, Md.
Linder, Samuel (47)
407 N. Second St., Festus, Mo.
Lindersmith, C. L., Sr. (50)
416 Fourth St., Fairbury, Nebr.
Lindgren, Richard E., Jr. (54)
Doyle Drug #2, 217 N. Tower, Centralia, Wash.
Lindsay, Clinton L., Jr. (55)
154 Hudson Ave., Guilford, Maine
Lindsay, John L. (46)
443 Fifth Ave., Troy, N. Y.
Lindsay, Malcolm (51)
634 Poland Ave., New Orleans 17, La.
Lindsey, William J. (50)
396 Wimbledon Rd., N. E., Atlanta, Ga.
Lindstrom, Richard E. (55)
89 Rockwell Ave., Plainville, Conn.
Lines, Ray (51)
Henderson Drug Co., Franklin, Ind.
Ling, Frances C. (55)
42 W. 73rd St., New York City, N. Y.
Lingle, Robert M. (32)
815 E. 57th St., Indianapolis 5, Ind.
Lingo, William C. (53)
Hi Way 61, S., Jackson, Mo.
Linn, Irwin H. (46)
858 Stuyvesant Ave., Irvington, N. J.
LINN, KENNIE M. (39)
The All India Missions, Bangarapet, South India
Linney, Harry A. (49)
P. O. Box 1424, George West, Tex.
Lintner, Carl J., Jr. (55)
2122 Kenwood, Kalamazoo, Mich.
Lintz, Jack R. (53)
Johnson, Nebr.
Liosnoff, A. G. (48)
2825 Lawton St., San Francisco 22, Calif.
Liotta, Frank J. (47)
1425 Manor Lane, Bay Shore, L. I., N. Y.
LIPETZ, MORRIS (31)
40 N. Ridge St., Patchogue, N. Y.
Lipman, Howard L. (55)
248 Pinnacle Rd., Rochester 20, N. Y.
Lipnickas, Edward W. (55)
293 Thompson St., Stratford, Conn.
Lipowitz, Eugene (43)
4853 N. 10th St., Philadelphia 41, Pa.
Lippert, Carl H. (42)
3432 W. Center St., Milwaukee 10, Wis.
Lippman, Morton (55)
4624 King St., Alexandria, Va.
Lipschitz, Milton (48)
34—12th Ave., Paterson, N. J.
Lipschultz, Harvey (53)
1308 Prospect Dr., Wilmington, Del.
Lipscomb, Nathan (50)
McKesson & Robbins Inc., Little Rock, Ark.
Lipshutz, Nathan (53)
5301 Baynton St., Philadelphia 44, Pa.
Lipsitz, Martin (51)
4252 Leslie St., Detroit 38, Mich.
Lisaius, Joseph I. (53)
103 Moonachie Ave., Wood Ridge, N. J.
Lisch, George E. (54)
401 Elmwood Ave., Buffalo 22, N. Y.
Liska, Kenneth J. (50)
912 Kemman Ave., La Grange Park, Ill.
Lisker, Harry (50)
197 N. Main St., Elmer, N. J.
Liss, Michael (51)
571 Parker St., Newark 4, N. J.
List, L. W. (46)
412 Broadway, Paducah, Ky.
Liszka, Albert S. (53)
200 N. Fourth St., Duquesne, Pa.
Lithgow, Richard A. (52)
701 Mifflin Ave., Pittsburgh 21, Pa.
Litman, Abraham (46)
252 S. Highland Ave., Pittsburgh 6, Pa.
Little, Ernest (24)
528 Summer Ave., Newark 4, N. J.
Little, Perin V. (50)
802 S. McKinley, Champaign, Ill.
Little, Ralph M., Jr. (47)
422 Ninth St., New Kensington, Pa.
Little, William C. (47)
319 N. Taylor Ave., Oak Park, Ill.
Littlejohn, Oliver M. (51)
Southern Coll. of Pharmacy, Atlanta 3, Ga.
Litwinowicz, Harry H. (49)
11213 Revere Ave., Cleveland, Ohio
Liu, Wei Chin (51)
Central Institute of Health, Peking, China
Livingston, Raymond J. (47)
284 Oakcrest Lane, Pittsburgh 36, Pa.
Livingston, Ruth J. (52)
5429 Second Ave., S., Minneapolis 19, Minn.
Livingstone, Sarah L. (49)
54-56 N. Main St., Pleasantville, N. J.
Llona, Patricia D. (52)
3702 E. College Ave., North Las Vegas, Nev.
LLOYD, JOHN T. (20)
390 W. Court St., Cincinnati, Ohio

Lloyd, William L. (53)
P. O. Box 475, Buies Creek, N. C.
Lloyd, William R. (41)
Coll. of Pharmacy, Univ. of Texas, Austin, Tex.
Lobraico, Frank (49)
3342 Clifton St., Indianapolis, Ind.
LoCasto, Vernon M. (51)
7514 Foothill Blvd., Tujunga, Calif.
Locke, Mary C. (55)
858 Cleveland St., Oakland 6, Calif.
Locke, William E. (40)
3103 Hawthorne Ave., Richmond, Va.
Lockert, Jimmy (53)
Ashland City, Tenn.
Lockett, John W. (54)
Thomastown, Miss.
Lockett, William O. (55)
Frederich's Drugs, 645 N. W. 62nd St., Miami 50, Fla.
Lockie, Lawrence D. (47)
School of Pharmacy, Univ. of Buffalo, Buffalo, N. Y.
Lockwood, Martha (52)
706 Wisconsin, Des Moines 16, Iowa
Locuoco, Albert W. (51)
1220 W. 6th St., Cleveland 13, Ohio
Loebig, Joyce M. (55)
615 W. Alturas, Tucson, Ariz.
Loeffler, Henry G. (49)
31 Garden St., Redwood City, Calif.
Loeffler, John R. (50)
6700 Woodland Pl., Oakland 11, Calif.
Loevner, Steven (49)
Murray's Drug Store, 32 W. State St., Media, Pa.
LOFGREN, FREDERICK V. (20)
Coll. of Pharmacy, Univ. of Texas, Austin 12, Tex.
Logan, Howard M. (46)
4714 Willow St., Bellaire, Tex.
Logan, Robert T. (51)
302 E. Monroe, Mexico, Mo.
Logan, Rodger D. (52)
P. O. Box 6, Pierceton, Ind.
Logan, Thomas C., Jr. (50)
2930 N. Turkeyfoot Rd., Akron 19, Ohio
Logasa, Bernard (52)
5416 California St., San Francisco, Calif.
Lohmiller, Eugene W. (52)
P. O. Box 276, Pewaukee, Wis.
Lohmiller, George J. (50)
1515 Jerry Murphy Rd., Pueblo, Colo.
Lohr, Joel D. (55)
3124 Redbud Lane, Louisville 5, Ky.
Lohr, Joseph E. (46)
24 E. Northwest Hwy., Arlington Heights, Ill.
Lohr, Kenneth R. (50)
125 N. 6th St., Quincy, Ill.
Lohrman, Herbert A. (43)
2223 Woodland Terr., Scotch Plains, N. J.
Lohrman, Lester V. (51)
1844 Lehigh St., Easton, Pa.
Loiacono, Andrew B. (46)
532 S. Washington, Wheaton, Ill.
Loken, Bonnie P. (50)
304 Gordon Ct., Fort Lee, Va.
Lolli, Thomas J. (54)
2021 E. 93rd St., Cleveland 6, Ohio
Lombardi, Albert (45)
147 Paul St., Dedham, Mass.
Lombardi, Dominic F. (42)
12 Main St., Somerville 45, Mass.
Lombardi, Guy P. (52)
549 N. Terrace Ave., Mount Vernon, N. Y.
Long, Eugene P. (51)
Colonial Village, Apt. B-1, Columbia, S. C.
Long, R. R. (51)
106 E. Broadway, Maryville, Tenn.
Long, Robert E. (52)
483 Woodward Ave., S. E., Atlanta, Ga.
Long, Stuart (54)
1403 Hays Park, Kalamazoo 24, Mich.
Long, William H. (48)
1303 Laurel St., Conway, S. C.
Longaker, L. B. (44)
416 State Rd., Cynwyd, Pa.
Longenecker, James K. (52)
402 N. Duke St., Lancaster, Pa.
Longfield, William C. (50)
8119 Celito Dr., South San Gabriel, Calif.
Longhi, Gerald L. (50)
42 Cherry St., North Plymouth, Mass.
Longmire, Wallace E. (54)
1231 I St., Anchorage, Alaska
Longo, Anthony (43)
87 Lancaster Ave., Warwick, R. I.
Longobardo, Helen G. (49)
110-80, Queens Blvd., Forest Hill, N. Y.
Longyear, Robert L., Jr. (36)
Sydney Ross Co., Administracion Correos 51, Mexico 18, D. F.
Lonsinger, Charles L. (53)
N. Main St., Utica, Ohio
Loo, Kirby W. K. (47)
1402 Lusitana St., Honolulu 13, Hawaii
Loo, Y. S. (31)
1404 Lusitana St., Honolulu 13, Hawaii
Loofbourrow, James A. (50)
Rte. 5, Lima, Ohio
Loomis, Charles W. (55)
5118 Lydia, Kansas City 10, Mo.
Loomis, Richard A. (55)
St. Rita's Hosp., Pharmacy, 801 W. High St., Lima, Ohio
Lopyan, Herman R. (47)
3315 Pleasant Ave., Union City, N. J.
Lord, Clarence S. (45)
214 N. Main St., Mansfield, Mass.
Lord, Clifton F., Jr. (49)
School of Pharmacy, Univ. of Buffalo, Buffalo 14, N. Y.
Lord, Ralph M. (49)
231 Main St., Tannersville, N. Y.
Lord, Robert (53)
1627-D University Ave., Berkeley, Calif.
Lorden, Nancy (52)
506 Broadway, Paterson, N. J.
LORDI, D. GEORGE (26)
759 Springfield Ave., Irvington, N. J.
Lordi, Nicholas G. (54)
59 Abbotsford Ave., Newark 6, N. J.
Lorenc, Eugene J. (47)
Itasca Pharmacy, Itasca, Ill.
Lorenz, Charles W. (51)
2236 W. Roscoe St., Chicago 18, Ill.
Lorenz, Curtis F. (48)
9131 Sacramento, Evergreen Park, Ill
Lorenz, Walter K. (53)
9300 Rayo Ave., South Gate, Calif.
Loring, Howard G. (47)
45 Grove St., West Concord, Mass.
Loro, Joseph R. (50)
2763 Aqueduct Rd., Schenectady 9, N. Y.
Lorubbio, Lt. Frank V. (51)
U. S. A. H. Box 188, Fort Benning, Ga.
Losieczka, Frank A. (48)
8312 Brandon Ave., Chicago 17, Ill.
Losleben, Roman J., Sr. (46)
Malta, Mont.
Lott, W. A. (53)
53 Park Ave., Maplewood, N. J.
Louie, Alice M. (52)
3834 Flower St., Bell, Calif.
Loustalet, Edith M. (48)
4040 Garden Ave., Los Angeles 39, Calif.
Love, J. L., Jr. (55)
805 N. Swinton Ave., Delray Beach, Fla.
Love, Jack S., Sr. (55)
1443 Third St., Corpus Christi, Tex.
Love, Jack W. (52)
V. A. Domiciliary, Camp White, Oreg.
Lovelace, Bill, Jr. (53)
P. O. Box 79, Boiling Springs, N. C.
Lovelady, Charles H. (54)
St. Thomas Hospital, Akron 10, Ohio
Lovell, Russell F. (41)
476 Wirth Ave., Akron 12, Ohio
Loveridge, Dale B. (52)
289 E. Second, N., Lehi, Utah
LOVOTTI, CARL D. (39)
2111 Hyde St., Apt. 506, San Francisco 9, Calif.
Low, Franklin S. (50)
1330 Orchard Ave., Napa, Calif.
Low, James B. (52)
3972 N. Colonial Ave., Portland, Oreg.
Lowe, Francis (55)
45 Auburn St., San Francisco 11, Calif.
Lowe, Reginald W. (49)
2415 Pittsfield Blvd., Ann Arbor, Mich.
Lowe, Richard H. (51)
1442 N. Main St., Rockford, Ill.
Lowe, Sherman B. (53)
2197 S. 21st St., E., Salt Lake City, Utah
Lowell, William A. (44)
22 Sheffield St., Portland 4, Maine
Lowenthal, Maurice (44)
4916 Reading Rd., Cincinnati 37, Ohio
Lowes, Joan K. (51)
321 Main St., Rochester, Mich.
Lowman, J. L. (53)
1507 W. Washington St., Charleston, W. Va.
LOWRY, WILLIAM J. (06)
Elizabethan Apts., Garrison Blvd. & Bateman Ave., Baltimore, Md.
Loynd, Harry J. (51)
Parke, Davis & Co., Detroit 32, Mich.
Lozano, Gilbert H. (51)
245 S. Wilton Pl., Los Angeles, Calif.
Lozano, Michael E. (54)
Dantestrasse 9, 17a, Heidelberg, Germany
Lozanov, Nathan (53)
135 Oak St., Bridgeport 4, Conn.
Lu, Chi-Jung (55)
69 Grove St., Somerville, N. J.
Lubasch, Inge (52)
3939 Third St., Port Arthur, Tex.
Lubert, Ben (52)
353 S. Robertson Blvd., Beverly Hills, Calif.
Lubin, Abraham A. (52)
310 S. River St., Wilkes-Barre, Pa.
Lubinsky, Samuel H. (47)
330 E. 23rd St., Paterson, N. J.
Lubitz, Joseph A. (38)
141 Shennecossett Pkwy., Groton, Conn.
Lucas, George D. (44)
205 Lackawanna Ave., Olyphant, Pa.
Lucas, Gordon R. (51)
Hansell Pharmacy, Remington, Ind.
Lucas, James J. (48)
15860 Washburn, Detroit 21, Mich.
Lucas, Joseph S. (42)
Med. Arts Pharmacy, 3439 Metairie Rd., New Orleans 20, La.
Lucas, Letha W. (54)
1305 Kenyon St., N. W., Washington 10, D. C.
Lucas, William J. (47)
442 St. Gabriel St., Montreal, Que., Canada
Lucas, William R. (53)
633 Sherman Rd., Springfield, Pa.
Lucasse, John D. (53)
1240 Pennsylvania Ave., Grand Rapids 5, Mich.
Lucchesi, Benedict R. (54)
53-10 Horatio Pkwy., Bayside, N. Y.
Lucchesi, Fred J. (53)
2523 S. Lambert St., Philadelphia 45, Pa.
Lucciola, Francis A. (46)
111 Grove Ave., Verona, N. J.
Lucero, Manuel (51)
1201 Knob Rd., Richmond, Va.
Lucid, Dan D. (55)
108 S. N St., Madera, Calif.
Luck, Thomas R. (53)
16 E. Center St., Carrollton, Ga.
Ludington, Shirley (47)
210 S. Fifth St., Fulton, N. Y.
Ludwig, Andrew F. (25)
2838 Edmondson Ave., Baltimore, Md.
Ludwig, David F. (47)
11103 Tower Rd., Tacoma 99, Wash.

Luebbert, Edward G. (55)
103 S. Main, Newark, N. Y.
Luebert, Frederick C. A. (46)
1418 N. Fourth St., Philadelphia 22, Pa.
Lueck, Leslie M. (52)
16524 Juliana, East Detroit, Mich.
Lueckert, A. C., Jr. (46)
2840 Tait Terr., Norfolk, Va.
Lueders, August C. (49)
822 N. Grand Blvd., St. Louis 6, Mo.
Luedtke, William A. (52)
Bangor, Wis.
Luers, Richard B., Jr. (47)
22307 Winshall, St. Clair Shores, Mich.
Lugg, E. Curtis (45)
303 S. Minnesota Ave., Sioux Falls, S. Dak.
Lugibihl, Carmen A. (52)
1853 Green St., San Francisco, Calif.
Luhn, Edward J. (53)
2010 Bissonnet, Houston 5, Tex.
Lukach, Louis J. (55)
21 N. Main St., Milltown, N. J.
Lukasek, Otto W. (45)
4201 W. 26th St., Chicago 23, Ill.
Lukaszewicz, John J. (45)
719 Northampton St., Buffalo 11, N. Y.
Lukaszewski, Leon S. (45)
9101 Van Dyke, Detroit 13, Mich.
Lukez, Rudolph (53)
1249 E. 79th St., Cleveland 3, Ohio
Lukjanczuk, Taisa (54)
2672 Commor, Detroit 12, Mich.
Lukomski, George L. (47)
2007 W. Forest Home Ave., Milwaukee 7, Wis.
Luley, Charles E. (52)
3715 Fourth St., S. E., Washington 20, D. C.
Lum, Mabel W. (54)
1416 Plum St., Seattle 44, Wash.
Luna, Melvin (55)
1305 Peden, Houston 6, Tex.
Lund, John G. (50)
301 S. Chicago St., Dwight, Ill.
Lund, Lloyd J. (51)
263 Rheem Blvd., Moraga, Calif.
Lund, Richard H. (46)
P. O. Box 64, Auburn, Calif.
Lund, Russell (49)
1810 N. I St., Fremont, Nebr.
Lung, Bertha C. (53)
5045 N. Hopkins, Apt. 33, Milwaukee, Wis.
Lunger, C. W. (50)
10 W. 6th St., Dunkirk, N. Y.
Luongo, Frank C. (54)
368 Richmond, Buffalo 22, N. Y.
Luongo, Guy R. (45)
138 Kings Hwy., E., Haddonfield, N. J.
Luongo, Hugh J. (47)
75-63—178th St., Flushing, N. Y.
Lurie, Benedict L. (52)
350 W. Walnut St., Long Beach, L. I., N. Y.
Lurie, Hyman (47)
233 Somerset St., North Plainfield, N. J.
Lusby, R. W. (33)
Central Drug Co., 12th & E Sts., N. W., Washington, D. C.
Luse, L. C. (49)
P. O. Box 4289, Portland 8, Oreg.
Lusk, Miles E. (46)
4225 W. 21st Pl., Chicago 23, Ill
Lussman, Donald J. (43)
540 S. Evergreen St., Arlington Heights, Ill.
Lustgarten, Paul G. (51)
5111-25 Stiles St., Philadelphia, Pa.
Lutfy, George A. (53)
13388 Promenade, Detroit 13, Mich.
Lutsch, John K. (50)
Crystal Rexall Drugs, Parsons at Innis, Columbus, Ohio
Lutz, Donald F. (49)
30 Haight, Poughkeepsie, N. Y.
Lutz, Jerrold W. (50)
1453 Hubbard, Apt. 206, Detroit 9, Mich.
Lutz, Walter E. (48)
6640 Delmar Blvd., St. Louis 5, Mo.
Lux, Russell E., Jr. (49)
Rte. 9, Box 58, Evansville, Ind

Lyden, James B. (50)
1040 W. Diamond St., Butte, Mont.
Lyford, Dorothy M. (53)
2430 Ocean View Ave., Los Angeles, Calif.
Lyle, Wilbur D. (49)
101 N. Irvine St., Warren, Pa.
Lym, Richard C. (50)
1925 Lyon St., San Francisco 15, Calif.
Lyman, Bennie T., Jr. (51)
Veterans Hospital, Box 28, Tuskegee, Ala.
LYMAN, DAVID S. (31)
636 Church St., Evanston, Ill.
LYMAN, R. A. (08)
1649 S. 21st St., Lincoln, Nebr.
Lynch, Daniel L. (53)
171-173 High St., Newburyport, Mass.
Lynch, Edward T. (49)
149 Main St., Hackettstown, N. J.
Lynch, Elizabeth M. (46)
3775 Drakewood Dr., Cincinnati 9, Ohio
Lynch, Harry W. (53)
145 Coleman Ave., Waveland, Miss.
Lynch, J. J. (43)
303 McCarty Bldg., Boise, Idaho
Lynch, Jack (45)
Ambassador Apts., 1209 S. W. 6th Ave., Portland 5, Oreg.
Lynch, John A. (45)
7516 Brookfield Rd., Philadelphia, Pa.
Lynch, John R. (47)
4909 Shore Acres Rd., Madison 4, Wis.
Lynch, Matthew J. (54)
Abbott Labs., North Chicago, Ill.
LYNN, CHARLES J. (06)
Eli Lilly & Co., Indianapolis, Ind.
LYNN, ELDIN V. (23)
Massachusetts Coll. of Pharmacy, Boston 15, Mass.
Lynn, John W. (50)
3446 Burch Ave., Cincinnati 8, Ohio
Lynn, Norman B. (55)
226 E. Diamond Ave., Gaithersburg, Md.
Lyon, Laurence T. (46)
Yale Community Hosp., Yale, Mich.
Lyon, Nancy A. (50)
310 Galena Blvd., Aurora, Ill.
Lyons, Claire F. (55)
1628 E. 21st Ave., Denver 5, Colo.
Lyons, Irving L., Jr. (48)
5416 S. Saratoga St., New Orleans 15, La.
Lyons, Marie A. (52)
57 Village Way, Malvern, Pa.
Lyons, Maynard E. (52)
Lonoke, Ark.
Lyons, Nathaniel A. (46)
6962 N. Clark St., Chicago 26, Ill.
Lyons, Patricia H. (50)
P. O. Box 731, Tarpon Springs, Fla.
Lyons, Roland F. (47)
Main St., Schroon Lake, N. Y.
Lyons, W. Monroe (48)
800 Tchoupetoulas St., New Orleans, La.

M

Mabis, Arthur (43)
415 E. Liberty Dr., Wheaton, Ill.
Maboll, Philip D. (51)
Reading Hospital, Pharmacy, Reading, Pa.
MacAlpine, Fred C. (53)
2303 N. 7th St., Phoenix, Ariz.
Macoronas, Louis T. (54)
918 Auburn St., Manchester, N. H.
MacAulay, W. C. (46)
Coll. of Pharmacy, Univ. of Saskatchewan, Saskatoon, Sask., Canada
MacCartney, John A. (47)
Parke, Davis & Co., Detroit, Mich.
MacDonald, Charles N. (48)
906 Nela View Rd., East Cleveland 12, Ohio
MacDonald, J. A. (46)
P. O. Box 176, Oceanside, Calif.

MacDonald, J. Gordon (47)
3005 Industrial Ave., Flint 5, Mich.
Macdonald, J. Vans (36)
929 W. Georgia St., Vancouver 9, B. C., Canada
MacDonald, James A. (47)
101 College St., Toronto, Canada
Macdonald, Lee H. (43)
Upjohn Co., Kalamazoo 99, Mich.
MacDonald, Paul B. (48)
305 Buford Ave., Gettysburg, Pa.
MacDonnell, Donald R. (47)
Smith, Kline & French Labs., 1530 Spring Garden St., Philadelphia 1, Pa.
MacDougal, Paul S. (47)
305 Grandview Circle, Ridgewood, N. J.
Macek, Frank J. (47)
1736 Aliceanna St., Baltimore 31, Md.
Macek, Thomas J. (39)
73 Severna Ave., Springfield, N. J.
Machbitz, Jacob M. (53)
47-28—215th Pl., Bayside 61, N. Y.
Machida, Yutaka (49)
30 Baldwin Ave., Box 331, Paia, Maui, Hawaii
Macht, David I. (23)
Div. of Pharmacology, Sinai Hospital, Lab., Baltimore 5, Md.
Macias F., Antonio M. (53)
Varsovia 19, Mexico 6, D. F.
Maciel, John S. (49)
Friendly Pharmacy, Inc., 22 Pontiac St., Providence 7, R. I.
MacIntyre, Gordon (55)
975 Main St., Walpole, Mass.
Mack, David S. (47)
416 Garfield, Youngstown, Ohio
Mack, Harry (50)
1107 E. Phil-Ellena St., Philadelphia 38, Pa.
Mack, Howard (46)
150 Atlantic St., Hackensack, N. J.
MacKay, Harold H. (48)
2845 Imperial St., Salt Lake City 6, Utah
Macke, Ronald (39)
440 Orion St., New Orleans 20, La.
MacKnight, Jessie I. (45)
Maritime Coll. of Pharmacy, Med Sciences Bldg., College St., Halifax, Nova Scotia, Canada
Mackowski, Miecislas T. (47)
1519 W. Lincoln Ave., Milwaukee 15, Wis.
MacLaughlin, Edmund H. (53)
Rte. 2, Lansdale, Pa.
MacLean, Alan B. (52)
1209 Valentine Rd., Kansas City, Mo.
Macon, Floy V. (55)
21 S. Monterey St., Mobile 19, Ala.
Mac Rae, Jean L. (51)
191 Central Ave., Dedham, Mass.
Macs, Lilija (55)
658 N. Addison Ave., Lexington, Ky.
MacWatt, J. Allan (50)
Lederle Labs, Library, American Cyanamid Co., Pearl River, N. Y.
Macy, Lowell R. (50)
P. O. Box 594, Lawrence, Kans.
Maday, Wolodomyr W. (49)
Univ. of Alberta Hospital, Edmonton, Alta., Canada
Madden, Albert C. (47)
3156 Portis Ave., St. Louis 16, Mo.
Madden, Henry E., Jr. (54)
170 Main St., Falmouth, Mass.
Madden, S. C. (55)
110 E. North St., Grayville, Ill.
Maddux, Marjorie C. (53)
Rte. 1, Box 441-M, Chico, Calif.
Madeley, Warren H. (47)
227 Parkdale, Susanville, Calif.
Madeley, Wayne T. (47)
4100 El Camino Ave., Sacramento, Calif.
Mader, William J. (49)
Rte. 1, Box 33, Scotch Plains, N. J.
Madera, J. R. (20)
2901 W. 59th St., Chicago 29, Ill.
Madis, Valdemar H. (55)
8-04 Melvin Pl., Fair Lawn, N. J.

Madison, William L. (47)
McNeil Labs., Inc., 2900 N. 17th St., Philadelphia 32, Pa.
Madland, Lawrence F. (47)
914 N. Plankinton Ave., Milwaukee 3, Wis.
Madonna, Robert C. (54)
1908 Hoffman, Philadelphia, Pa.
Madorsky, Stanley (48)
155 Ross St., Brooklyn 11, N. Y.
Madsen, Ivan L. (54)
Tyler, Minn.
Madura, Michael A. (42)
317 Cedar St., South Amboy, N. J.
Madura, Sophia C. (43)
317 Cedar St., South Amboy, N. J.
Maffey, Michael A. (45)
764 Kearny Ave., Arlington, N. J.
Maffris, Solomon (50)
9306 Ewing, Skokie, Ill.
Magagna, Marino A. (49)
163 Wyckoff Ave., Brooklyn, N. Y.
Magas, Thomas A. (51)
133 E. Dutton St., Kalamazoo, Mich.
Magaw, Thomas S. (52)
95 N. Hague Ave., Columbus 4, Ohio
Magee, Margaret M. (55)
422 Vankirk St., Philadelphia 20, Pa.
Magee, Mary Ann (50)
Hosp. Pharmacy, Box 42, Med. Coll. of Virginia, Richmond, Va.
Magee, Toxie B. (50)
Tylertown, Miss.
Maggi, Floyd N. (49)
484 Blenheim Rd., Columbus, Ohio
Maggiacomo, Humbert N. (53)
Pleasant Valley, N. Y.
Maggio, George L. (47)
136 Fleming Ave., Newark 5, N. J.
Maggio, Joseph, Jr. (52)
1802 S. Grand St., Monroe, La.
Maggiora, Maurice J. (46)
4810 Telegraph Ave., Oakland 9, Calif.
Magid, Jacob (46)
Mielke's Pharmacy, Inc., 219 Ocean Cor. Danforth Ave., Jersey City, N. J.
Magnello, Clyde (46)
16 W. Liberty St., Girard, Ohio
Magness, Charles W. (51)
550 Brickell Ave., Miami 32, Fla.
Magness, William S. (49)
2120 Ave. Q, Lubbock, Tex.
Magnus, Robert B. (50)
16 Desbrosses St., New York 13, N. Y.
Magolda, Charles A., Jr. (54)
475 Bronx River Rd., Yonkers, N. Y.
Magro, Salvatore J. (47)
2 Iris Lane, Garden City, L. I., N. Y.
Mah, Vivan P. (50)
Co. B, 1st Bn., AMSS, Fort Sam Houston, Tex.
Mahaffey, Fred T. (50)
1624 W. Main St., Jefferson City, Mo.
Mahanna, Kathleen M. (49)
Hoxie, Kans.
Mahanna, Robert D. (49)
Hoxie, Kans.
Mahanna, William J. (54)
128 Boyce Ave., Utica 3, N. Y.
Mahassel, Raymond A. (52)
46 Norfolk St., Worcester 4, Mass.
Maher, Donald T. (49)
420 N. Highland Ave., Pittsburgh 6, Pa.
Maher, Frank T. (47)
1536—7th Ave., N. E., Rochester, Minn.
Mahler, Rolfe E. (52)
236 E. 178th St., New York 57, N. Y.
Mahoney, John B. (52)
8013 Williams Ave., Philadelphia 19, Pa.
Mahoney, John F. (52)
1000 Woodmere Dr., Westfield, N. J.
Mahoney, S/Sgt. Robert W. (48)
614th USAF Infirmary, Yuma County Airport, Yuma, Ariz.
Maicki, Henry J. (54)
14938 Harper Ave., Detroit 24, Mich.

Maidel, Paul E. (51)
Monroe's Pharmacy, 300 Central Ave., Dunkirk, N. Y.
Maier, Anton K. (54)
Rte. 10, Box 11, Hanover, N. J.
Maier, Ted F. (43)
76–78 E. Third St., Winona, Minn.
Maietta, Horace P. (47)
Pharmacy Div., Sterling-Winthrop Res. Inst., Rensselaer, N. Y.
Main, Edgar H. (45)
2 Exchange St., Millis, Mass.
Maino, John C. (55)
305 Fifth St., Michigan Center, Mich.
Maisel, Carl (29)
180 Ashland Ave., Bloomfield, N. J.
Maisel, 2/Lt. Stanley H. (54)
48th Arm'd. Med. Bn., APO 185, New York, N. Y.
Maitland, John B. (46)
240 Winton St., Springfield, Mass.
Maize, William F. (50)
1262 Madison Ave., Columbus 5, Ohio
Maizel, Solomon (47)
493 E. 24th St., Paterson 4, N. J.
Majeste, Edward, III (47)
1539 Mazant St., New Orleans 17, La.
Majette, Jacqueline (52)
820 Coolspring St., Franklin, Va.
Major, Randolph T. (52)
Merck & Co., Inc., Rahway, N. J.
Makich, Max A. (53)
519—6th St., S., Glasgow, Mont.
Makowiec, Lorene C. (49)
54 Thorndale Terr., Rochester 11, N. Y.
Makuski, Michelina E. (55)
427 S. 43rd St., Philadelphia 4, Pa.
Maldonado, Juan J. (45)
Laboratorios Maldonado, Apartado 850, Lima, Peru, S. A.
Male, Francis E. (47)
500 Sutter, San Francisco, Calif.
Maleian, LaPreatta M. (53)
119 Tuxedo, Highland Park 3, Mich.
Males, William J. (50)
176 River St., Manistique, Mich.
Malia, Dolores (52)
135 Crescent Hill Rd., Pittsburgh 35, Pa.
Malia, Mary Ann K. (47)
2618 N. Summit, Milwaukee 11, Wis.
Malican, Thomas E. (51)
109 Brookside Dr., Buffalo 20, N. Y.
Malin, David (47)
104-20—68th Dr., Forest Hills, N. Y.
Malinisk, Michael (55)
705 N. Liberty St., Shamokin, Pa.
Malis, Bernard (44)
1608 Sparks St., Philadelphia 41, Pa.
Mallams, George (53)
Weir, Kans.
MALLARD, ALBERT E. (07)
3021 Wabash Ave., Detroit, Mich.
Mallard, Billy G. (51)
615 Kashmuir Pl., San Antonio 10, Tex.
Mallinger, Marion (50)
5438 Jackson St., Pittsburgh 6, Pa.
Malloy, Wayne C. (52)
428 Thorn St., San Diego 3, Calif.
Malnory, Robert E. (53)
8 Wilcox Ct., Waupun, Wis.
Malone, James F. (36)
7225 Division St., River Forest, Ill.
Malone, M. Marcia (51)
751 Maple Ave., Grafton, W. Va.
Malone, Marvin H. (48)
138 Montgomery St., Apt. Q-2, Highland Park, N. J.
Maloney, Eleanor D. (50)
20 Stonehenge Lane, Albany, N. Y.
Malowan, Lawrence S. (37)
P. O. Box 14, Panama City, Panama
Malspeis, Louis (52)
Coll. of Pharmacy, Columbia Univ., New York 23, N. Y.
Malzone, F. Richard (51)
3260 Queenstown Rd., Apt. 201, Mt. Rainier, Md.

Mameli, Efisio (49)
Istituto di Chimica Farmaceutica, Via Marzolo 5, Padova, Italy
Manchey, L. Lavan (31)
Henry K. Wampole & Co., 440 Fairmont Ave., Philadelphia 23, Pa.
Mancini, Romana J. (51)
St. Mary's Hospital, Philadelphia 25, Pa.
Mandel, Edwin A. (51)
435 W. Mandalay Dr., San Antonio, Tex.
Mandel, Saul G. (48)
14 Windsor Ct., Maywood, N. J.
Mandell, Hyman J. (47)
1175 Portland Ave., Rochester 5, N. Y.
Mandelson, Sol (51)
1403 N. Wicker Park Ave., Chicago 22, Ill.
Mandwelle, Arnold H. (52)
38 Caton Dr., Apt. 41-B, East Syracuse, N. Y.
Manes, Robert S. (53)
7658 N. Wabash Ave., Portland 17, Oreg.
Maney, Paul V. (37)
400 First St., S. E., Cedar Rapids, Iowa
Mang, Herbert J. (39)
135 S. Alexander St., New Orleans 19, La.
Manglass, Ralph J. (49)
139 Rombout Ave., Beacon, N. Y.
Mangus, Jimmie L. (53)
108 Gaston Ave., Fairmont, W. Va.
Mankertz, Theodore F., Jr. (47)
4438 N. E. 79th Ave., Portland 13, Oreg.
Mankowski, Michael J. (52)
4500 S. Wood St., Chicago 9, Ill.
Manley, Jack A. (49)
10329 Larrylyn Dr., Whittier, Calif.
Mann, David E., Jr. (55)
49 Dewey Rd., Cheltenham, Pa.
Mann, Hillard (54)
2124 S. Broad St., Philadelphia 45, Pa.
Mann, Robert D. (55)
2912 Lewis Ave., Ida, Mich.
Mann, Robert L. (51)
5829 Mansfield Ave., Los Angeles 43, Calif.
Mann, Walter J. (48)
1238 Wellsley Way, Modesto, Calif.
Mann, Warren D. (54)
437 S. Monroe, Decatur, Ill.
Manna, Louis (49)
1937 Roanoke Ave., Louisville 5, Ky.
Mannarino, Diana (53)
21 Village Ct., Brooklyn 23, N. Y.
Manning, Dan W. (46)
Richfield, Utah
Manning, Dan W., Jr. (53)
16 N. Main, Richfield, Utah
Manning, Lucille V. (55)
2590—47th Ave., San Francisco 16, Calif.
Mannino, Alfred A. (53)
515 First St., Westfield, N. J.
Mannino, John W. (50)
1701 S. Magnolia Dr., Mentor, Ohio
Manns, Arnold L. (50)
3019—6th St., S., St. Petersburg 5, Fla.
Manny, Barbara W. (47)
3323 Douglas Rd., Apt. 4, Toledo, Ohio
Manoian, Kazaros (55)
55-A Goddard St., Providence 8, R. I.
Manor, Robert J. (55)
5544 Ottawa River Rd., Toledo 11, Ohio
Manory, Virginia (52)
P. O. Box 232, Troy, N. Y.
Mansfield, Robert A. (49)
107 Sproat St., Middletown, N. Y.
Mansfield, Robert J. (40)
8-A Chauncy St., Cambridge 38, Mass.
MANSFIELD, WILLIAM (07)
371 Kenwood Ave., Delmar, N. Y.
Manson, Russell A. (52)
Old Harbor Pharmacy, Chatham, Mass.
Mantica, Ralph W. (49)
300 S. Fifth St., Steubenville, Ohio

Manvel, Lucy M. (45)
42 Third St., Troy, N. Y.
Manzelli, Thomas A. (56)
Lankenau Hosp., City Line & Lancaster Ave., Philadelphia 31, Pa.
Manziano, James (47)
173 Jackson Ave., Jersey City 5, N. J.
Maphis, Allen C. (49)
432 Holden St., Clarksburg, W. Va.
Marabella, Leo (49)
339 Massachusetts Ave., Buffalo 13, N. Y.
Maranda, John M. (49)
2659 W. 63rd St., Chicago 29, Ill.
Marazíti, Edward W. (46)
718 Main St., Boonton, N. J.
Marcarelli, Ralph G. (53)
3601 Frankford Ave., Philadelphia 34, Pa.
March, John E. (50)
3312 N. Keystone, Chicago 41, Ill.
Marchbanks, Iliff C. (47)
Cookeville, Tenn.
Marchek, Carlyle S. (48)
2906 S. Buchanan St., Arlington, Va.
Marchisotto, Robert (53)
Rte. 1, Trenton, N. J.
Marcinkiewicz, Josephine (47)
66 Harlem St., Worcester, Mass.
Marconett, Nancy E. (49)
404 E. McCreight Ave., Springfield, Ohio
Marcrom, Luke L. (50)
203 N. Iris Circle, Tullahoma, Tenn.
Marcucci, Paul S. (44)
165 Inverness Dr., San Francisco 16, Calif.
Marcus, Alex (51)
Halsey Drug Co., Inc., 1827-39 Pacific St., Brooklyn 33, N. Y.
Marcus, Arnold D. (49)
Coll. of Pharmacy, Rutgers Univ., 1 Lincoln Ave., Newark, N. J.
Marcus, Edward (52)
215 Van Buren St., Brooklyn 21, N. Y.
Marcus, Leonard B. (54)
275 Conklin Ave., Hillside 5, N. J.
Marcus, Louis E. (50)
140 Park Ave., Passaic, N. J.
Marcus, Major Sidney R. (53)
U. S. Army Hospital, Fort Benning, Columbus, Ga.
Marders, Miles L., Jr. (46)
P. O. Box 50, Oroville, Calif.
Marenberg, Leonard S. (46)
2420 Bexford Dr., Toledo 11, Ohio
Maresh, Stanford S. (42)
P. O. Box 213, Michigan City, Ind.
Marfell, Elizabeth J. (44)
1409 S. E. Fifth St., Minneapolis 14, Minn.
Margerum, Donald C. (19)
42 Beacon Ave., Ferguson 21, Mo.
Margo, Francisco (52)
509 E. Main St., Rio Grande City, Tex.
Margolin, Leon (46)
9037 Long Beach Blvd., South Gate, Calif.
Margolin, Solomon (50)
Rte. 1, Box 189, Bound Brook, N. J.
Margolis, Bernard (54)
3596 E. 154th St., Cleveland 20, Ohio
Margolis, Charles (47)
630 Ave. U, Brooklyn 23, N. Y.
Margolis, Herbert G. (54)
4500 S. W. Second Terr., Miami, Fla.
Margolis, Robert B. (52)
24 W. Fayette St., Uniontown, Pa.
Margotta, Anna (49)
Odell Ct., New Rochelle, N. Y.
Margulies, Calvin (49)
1 S. E. 28th Ave., Portland, Oreg.
Margulies, Harry P. (47)
2428 Lemoine Ave., Coytesville, N. J.
Marik, Stanley (51)
1558 Coventry, Cleveland 18, Ohio
Marincik, Stanley R. (47)
350 Cascade Dr., Fairfax, Calif.
Marinelli, Samuel F. (54)
Millwood Rd., Millwood, N. Y.
Marini, Orlando (49)
1707 Fifth Ave., Arnold, Pa.
Marini, Reno B. (53)
92 Quincy St., Quincy 69, Mass.
Market, Harold L. (54)
6606 Broadway St., Indianapolis 20, Ind.
Markovich, Joseph J. (51)
8300 Fifth Ave., S., Minneapolis 20, Minn.
Markowitz, Bernard A. (45)
7745 Gannon, University City 5, Mo.
Markowitz, Seymour (54)
5931 Upland Way, Philadelphia 31, Pa.
Markowitz, Thomas (50)
127 Hawthorne Ave., Yonkers 2, N. Y.
Markunas, Walter M. (53)
Sunmount, N. Y.
Markuze, Abraham L. (49)
1417 S. 28th St., Arlington 6, Va.
Marlewski, Theodore T. (52)
1401 W. Lincoln Ave., Milwaukee 7, Wis.
Marlino, Joseph A. (54)
1032 Edgerton Rd., Secane, Pa.
Marlowe, David R. (50)
200 E. 14th St., Dover, Ohio
Marney, Houston, Jr. (51)
P. O. Box 564, San Marcos, Tex.
Maron, Milton (51)
1324—52nd St., Brooklyn 19, N. Y.
Marple, Keith E. (49)
Walgreen Drug Store, 102 Main St., Durham, N. C.
Marquand, R. W. (39)
20614 Clare Ave., Maple Heights, Ohio
Marquardt, Oswald C. (47)
5300 W. Burleigh St., Milwaukee 10, Wis.
Marquardt, Richard L. (52)
Bloodhart Drug, Hugoton, Kans.
Marquet, Arthur H. (48)
224 Main St., Keansburg, N. J.
Marra, Dominick V. (55)
6219—16th Ave., Brooklyn 4, N. Y.
Marra, Michael J. (48)
710—6th St., Secaucus, N. J.
Marraro, Robert V. (52)
17 N. Chatsworth Ave., Larchmont, N. Y.
Marrett, Max (53)
1544 S. Curson Ave., Los Angeles 19, Calif.
Marriott, Thomas C. (46)
1219 W. Fifth St., Coffeyville, Kans.
Marschall, John C. (47)
16 First St., N. W., Hampton, Iowa
Marsh, George D. (50)
187 Landing Ave., Smithtown Branch, N. Y.
Marsh, Robert G. (55)
2456 Littletell Ave., Pontiac, Mich.
Marsha, Howard C. (53)
3 Elm St., Peru, N. Y.
Marshall, Alton L. F., Sr. (49)
45 Lexington St., Watertown, Mass.
Marshall, Alton L. F., Jr. (47)
35 Travis Rd., Natick, Mass.
Marshall, Donald E. (47)
1109 Roslyn Rd., Grosse Pointe Woods 30, Mich.
Marshall, Harold W. (42)
111 Main St., Delano, Calif.
Marshall, Isadore M. (48)
18638 Parkland Dr., Cleveland 20, Ohio
Marshall, James A. (53)
Professional Pharmacy, 2917 Georgia Ave., N. W., Washington, D. C.
Marshall, John A. (47)
Anglo Canadian Drug Co., Ltd., Box 457, Oshawa, Ont., Canada
Marshall, Leon (53)
32 Marilyn Blvd., Hicksville, N. Y.
Marshall, Richard L. (53)
11555—16th, N. E., Seattle 55, Wash.
Marshall, Russell W. (47)
8014 Carlsbad Dr., St. Louis, Mo.
Marshall, Thomas A. (51)
1565 Decarie Blvd., Apt. 5, Montreal 9, Que., Canada
Marshall, Thomas E. (52)
2063 Vermont Ave., Salt Lake City 7, Utah
Marshall, William G. (52)
1331 Clay St., Henderson, Ky.
Martel, Hubert J. P. (51)
7 Champlain, Salaberry de Valleyfield, Que., Canada
Marten, James R. (50)
P. O. Box 111, Fall Creek, Wis.
Marthakis, S. J. (53)
3326 Block Ave., East Chicago, Ind.
Martin, Alfred N., Jr. (46)
School of Pharmacy, Purdue University, West Lafayette, Ind.
Martin, Andrew P. (27)
P. O. Box 671, Tucson, Ariz.
Martin, Andrew R. (47)
Buford Rd., Bon Air, Va.
Martin, Bruce D. (54)
147 Somershire Dr., Rochester 17, N. Y.
Martin, Charles F. (41)
Rte. 1, Pullman, Wash.
Martin, Donald A. (47)
148 N. Monroe St., Butler, Pa.
Martin, Donald L. (50)
2020 Delaware Rd., Waukegan, Ill.
Martin, Edward B. J. (50)
St. John's Hospital, 1235 E. Cherokee, Springfield, Mo.
Martin, Ellwood T., Jr. (49)
516 Summit Ave., Fort Washington, Pa.
Martin, Eric W. (45)
510 Mercer Rd., Merion, Pa.
Martin, Florence L. (48)
846 W. Santa Barbara, Los Angeles 37, Calif.
Martin, Frank W. (47)
St. Louis Coll. of Pharmacy, 4588 Parkview Pl., St. Louis 10, Mo.
Martin, Fred C. (54)
14966 Coyle St., Detroit 27, Mich.
Martin, Frederick S. (51)
P. O. Box 532, Bothell, Wash.
Martin, George I. (44)
Martin & Dalton, Tallahassee, Fla.
Martin, Harley E. (50)
Homedale, Idaho
Martin, Herman F. (55)
300—17th St., Arnold, Pa.
Martin, Jack E. (56)
1050 Main St., Honesdale, Pa.
Martin, James G. (52)
25 W. Third St., Tulsa 3, Okla.
Martin, Jerome (44)
Library, 1331 S. First St., Terre Haute, Ind.
Martin, John F. (48)
1311 Philippine St., Manitowoc, Wis.
Martin, John W. (46)
Macclesfield, N. C.
Martin, John W., Jr. (47)
Coll. of Pharmacy, Butler University, Indianapolis, Ind.
Martin, Lester R. (52)
54 N. Centre, Cumberland, Md.
Martin, Lyle J. (52)
1109½ Lawrence Ave., Chicago 40, Ill.
Martin, Marvin (51)
926 Apache St., Wichita, Kans.
Martin, Patricia H. (50)
1810 Carteret, Pueblo, Colo.
Martin, Richard L. (49)
332 Hillcrest Dr., John Day, Oreg.
Martin, Robert M. (53)
P. O. Box 134, Ahoskie, N. C.
Martin, Roger I. (45)
Purvis, Miss.
Martin, Wayne A. (55)
601 N. 6th St., Kelso, Wash.
Martin, William B. (49)
P. O. Box 367, Garfield, Utah
Martin, William F. (48)
38 Selwyn Rd., Randolph, Mass.
Martineau, Ralph E. (55)
Fort Fairfield Drug Co., Inc., 148 Main, Fort Fairfield, Maine
Martinek, Robert G. (52)
2617 Washington, Evansville, Ind.
Martinet, Blanka W. (46)
417 Kearney St., San Francisco 8, Calif.
Martinez, Aurelio E. (52)
1000 Duval, Key West, Fla.
Martinez, Elvira (56)
Principe #157-20 Piso, San Fco. y Espada, Habana, Cuba
Martini, Rudolph (40)
Main Rd., Jamesport, L. I., N. Y.

Mattz, Fern (52)
1626 E. 63rd St., Long Beach, Calif.
Maruzzella, Jasper C. (52)
65 Harmon Ave., Pelham 65, N. Y.
Marx, Eric J. (48)
175 Union Ave., Apt. E-303, Rutherford, N. J.
Marx, Lawrence L. (47)
Third & Dewey, Bartlesville, Okla.
Marx, Richard (47)
2811 Exterior St., New York 63, N. Y.
Mary, Nouri Y. (53)
40/186 Ras Al Qaria, Baghdad, Iraq
Masci, Joseph N. (49)
Johnson & Johnson, New Brunswick, N. J.
Masera, Joseph (50)
363 Washington St., Haverhill, Mass.
Masnick, Arthur F. (49)
1609 Leishman Ave., Arnold, Pa.
Mason, Bruce H. (55)
1940 Prestwick, Grosse Pointe Woods 36, Mich.
MASON, DAVID J. (34)
75-36 Kessel St., Forest Hills 75, N. Y.
Mason, Earl S. (52)
136 Summer St., Auburn, Maine
Mason, Erskine C. (54)
1028 E. McDowell Rd., Phoenix, Ariz.
Mason, James B. (44)
1502 N. Gale, Indianapolis 1, Ind.
Mason, Robert C. (56)
754 Lafayette Dr., Salt Lake City, Utah
Mason, Ruric D. (49)
Hunton's Prescription Pharmacy, Santa Fe, N. Mex.
Mason, Thomas F. (55)
P. O. Box 1156, Cheyenne, Wyo.
Mason, Walter C., Jr. (47)
1936 Adams St., S. E., Grand Rapids 6, Mich.
Massa, Dominick G. (45)
84 Leighton Ave., Yonkers 5, N. Y.
Massa, Rose M. (44)
8722 Glenwood Rd., Brooklyn 36, N. Y.
Massarelli, Daniel J. (54)
24 E. 38th St., Bayonne, N. J.
Massey, Mary C. (51)
2432 Union Ave., Memphis, Tenn.
Massie, Calvin M. (49)
3 Greenwood Dr., Hampton, Va.
Massman, Fred T. (44)
4415 Overland Pkwy., Toledo 12, Ohio
Masso-Portilla, Felix J. (47)
P. O. Box 6662, Loiza Station, Santurce, P. R.
Mast, George W. (52)
Nepera Chem. Co., Yonkers 2, N. Y.
Masterson, Conrad J. (47)
230 N. W. 16th St., Oklahoma City, Okla.
Masterson, Timothy L. (52)
9308 Princeton Ave., Chicago, Ill.
Mastoras, Alcibiades (46)
2455 Union St., Apt. 203, San Francisco 23, Calif.
Mastriani, James V. (54)
58 Hawkins St., Waterbury, Conn.
Mastriani, Joseph C. (52)
John's Hopkins Hosp., Pharmacy, Baltimore 5, Md.
Mastrodomenico, Emilio (51)
126 Summit, Clinton, Mass.
Masui, Robert K. (50)
718-A 18th Ave., Honolulu 16, Hawaii
Masury, Sally A. (49)
212 S. Camino Real, Rodondo Beach, Calif.
Mateer, Elwood G., Jr. (43)
303 College Ave., Ashland, Va.
Mateles, Michel (53)
Productos Roche, 902 Av. Universidad, Mexico City, D. F.
Matheke, Frank H. (41)
37 Renshaw Ave., East Orange, N. J.
Mather, Lewis O. (48)
4761 Lomitas Dr., San Diego 16, Calif.
Mathew, Carey H. (46)
201 S. Jameson, Lima, Ohio
Mathews, Samuel K. (46)
1707 Fourth Ave., Los Angeles 19, Calif.
Mathison, Howard (50)
5021 Blackstone Dr., Fort Worth 14, Tex.
Matousek, C. Anthony (47)
10621 Vernon Ave., Garfield Heights, Ohio
Matousek, Mildred K. (51)
2497 Field Ave., Detroit 14, Mich.
Matragrano, Anthony J. (52)
Pine Plains, N. Y.
Matranga, Peter (53)
2011 Geneva St., Racine, Wis.
Matson, J. Glen (47)
1475 S. Columbine St., Denver 10, Colo.
Matson, Jerry W. (52)
210 State St., New Orleans, La.
Matsuda, Chieko (49)
1909 N. Hudson, Chicago 14, Ill.
Matsuda, Teruo (55)
P. O. Box 1113, Palo Alto, Calif.
Matsuda, Tetsu (48)
P. O. Box 1113, Palo Alto, Calif.
Matsumoto, Kazuko (49)
2032 Baltic Ave., Long Beach 10, Calif.
Matsuyama, Arthur M. (50)
5020—28th Ave., S., Minneapolis 17, Minn.
Matteis, Vincent M. (35)
243-17—134th Ave., Rosedale, L. I., N. Y.
Matteo, Frank (51)
St. Francis Hospital, 525 E. 142nd St., New York 54, N. Y.
Matter, Robert W. (49)
1755 Springfield Ave., Maplewood, N. J.
Mattern, Richard H. (49)
4614 E. Willock Rd., Pittsburgh 27, Pa.
Matthes, Joseph D. (44)
56 Zeller St., Roslindale 31, Mass.
Matthews, A. W. (45)
Faculty of Pharmacy, Univ. of British Columbia, Vancouver, Canada
Matthews, Annette P. (53)
Ellis Hospital, Schenectady 8, N. Y.
Matthews, Hal R. (53)
Thriftway Drug Store, 1201 Overland Ave., Burley, Idaho
Matthews, Henry S. (55)
4802 Flanders Ave., Kensington, Md.
Matthews, Ralph S. (53)
3832 N. E. Second Ave., Miami 37, Fla.
Matthews, Richard J., Jr. (53)
2021 Bronson Blvd., Bldg. 16, Apt. 4, Kalamazoo, Mich.
Mattichak, David (54)
117 Robinson Rd., Warwick, Va.
Mattick, William J. (52)
510 Purcell Ave., Cincinnati 5, Ohio
Mattikow, Morris (47)
98 Riverside Dr., New York, N. Y.
Mattison, K. C. (43)
4200 E. 34th St., Minneapolis, Minn.
Mattocks, Albert M., Jr. (45)
801 Barton Dr., Ann Arbor, Mich.
MATUSOW, HARRY (97)
3236 W. Norris St., Philadelphia, Pa.
Matuszewski, Leo A. (55)
1014—177th Pl., Hammond, Ind.
Mau, H. Shin (46)
Straub Clinic, Kapiolani St. at Thomas Square, Honolulu, Hawaii
Mauntler, Daniel E. (49)
605 Findlay Rd., Woodville, Ohio
Maupin, Grace E. (52)
1604 Varnum St., N. W., Washington 11, D. C.
Maurantonio, Vito D. (54)
1C270 Mira Vista Rd., Cupertino, Calif.
Maurina, F. A. (49)
Parke, Davis & Co., Detroit 32, Mich.
Maus, Herman C. (56)
Brockway Rd., Frankfort, N. Y.
Maus, Wilma K. (43)
132 E. Graham Ave., Council Bluffs, Iowa
Maust, Johas G. (49)
1916 E. Washington Lane, Philadelphia 38, Pa.
Maxfield, L. R. (53)
4234 Scott Terr., Minneapolis 16, Minn.
Maxson, Edgar W. (55)
4254 Burlington Ave., N., St. Petersburg 3, Fla.
Maxwell, Chalmers D. (44)
641 Delaware Ave., Dayton 5, Ohio
Maxwell, Jimmy (55)
P. O. Box 468, Springfield, Tenn.
Maxwell, Neil C. (54)
Los Banos Drug Store, Los Banos, Calif.
May, Martha (47)
W. Main St., Ravenna, Ky.
Mayeda, John T. (50)
914 Lawrence Ave., Chicago 40, Ill.
Mayer, Frederick S. (54)
583rd Med. Co., LAMC 57th Med. Co., APO, New York, N. Y.
Mayer, Harry F. (47)
5537—6th Ave., Kenosha, Wis.
Mayer, Harry O. (50)
P. O. Box D, Finleyville, Pa.
Mayer, John J. (49)
199 Spring St., Newton, N. J.
Mayer, Robert H. (49)
3 Walker St., Newton, N. J.
Mayers, James C. (29)
301 E. Girard Ave., Philadelphia, Pa.
Mayerson, Alexander C. (55)
3800 Broadway, Chicago 13, Ill.
Mayfield, Millicent (53)
822 S. W. King, Portland, Oreg.
Maynard, Frank C., Jr. (55)
P. O. Box 104, Randolph, Vt.
Maynes, Robert L. (50)
Cortez, Colo.
Mayo, Carl (55)
8332 Williams Ave., Philadelphia 19, Pa.
Mayo, Edward D. (37)
The Upjohn Co., Kalamazoo 99, Mich.
Mayo, James C. (50)
2898 Hampshire, Columbus 9, Ohio
Mayo, Richard P. (54)
P. O. Box 417, North Falmouth, Mass.
Mayron, David (53)
1437 Stevens St., Philadelphia 49, Pa.
Mazanek, Arthur (47)
622 E. 20th St., New York 9, N. Y.
Mazilauskas, Edward T. (40)
1259 Third Ave., New York 21, N. Y.
Mazlish, Abraham (51)
623 Ave. A, Bayonne, N. J.
Mazlish, David J. (51)
51 Glenwood Ave., Jersey City 6, N. J.
Mazyck, Joseph C. (52)
594 Belmont Ave., Newark 8, N. J.
Mazzola, Philip L. (49)
1133—55th St., Brooklyn 19, N. Y.
Mazzone, Walter F. (51)
408 Miller, Freeport, L. I., N. Y.
Mazzotti, Rene (52)
Rene's Drug Store, Taylorville, Ill.
McAdams, Harold (47)
68 W. Main St., Clinton, N. J.
McAfee, James R. (52)
Rte. 2, Lebanon, Ind.
McAllister, Al (52)
1219 N. 16th St., Waco, Tex.
McAllister, L. C. (44)
201 E. Chestnut St., Lancaster, Pa.
McAllister, Wallis K. (47)
9213 Wade Park Ave., Cleveland 6, Ohio
McArthur, Everette A. (34)
Parke, Davis & Co., Detroit, Mich.
McAteer, James R. (54)
4239 Dartmouth, Houston 5, Tex.
McAuliffe, Philip J. (47)
133 Lynnway, Lynn, Mass.
McBain, D. L. (52)
111 N. Roberts, Gresham, Oreg.

McBay, Arthur J. (47)
Massachusetts Coll. of Pharmacy, 179 Longwood Ave., Boston 15, Mass.
McBride, Margaret (47)
Room 20, Div. 6, Robert Koch Hospital, Koch, Mo.
McBryde, Johnny (54)
507 McIver St., Sanford, N. C.
McCain, Taylor K. (43)
6342 Vicland Pl., North Hollywood, Calif.
McCall, Philip J. (47)
P. O. Box 511, Kankakee, Ill.
McCall, William C. (49)
Oak Ridge Rd., Pine Castle, Fla.
McCallister, J. H. (55)
3917 N. Chesterbrook Rd., Arlington, Va.
McCallister, Raymond W., Jr. (47)
2244 Oak, Quincy, Ill.
McCallum, Archie H. (47)
6506 Kenbridge Rd., Cleveland 29, Ohio
McCallum, Neill H., Jr. (52)
11 Columbia Ave., Vineland, N. J.
McCandless, John P. (49)
5701 Kingsessing Ave., Philadelphia 43, Pa.
McCandless, Ronald R. (49)
138 W. Jefferson St., Butler, Pa.
McCann, Derwent W. (54)
114 Genesee St., Hornell, N. Y.
McCann, George M. (41)
1784 Southern Pkwy., Springfield, Ohio
McCann, Russell F. (50)
10 Bassett St., Foxboro, Mass.
McCaren, Jeanne (55)
24975 Ridge Rd., Armada, Mich.
McCarter, Steven (48)
3481 Cowper St., Palo Alto, Calif.
McCarthey, R. D. (52)
153 W. Jefferson, Kirkwood 22, Mo.
McCarthy, Daniel V. (55)
160 Carlota Circle, Mill Valley, Calif.
McCarthy, Edward W. (47)
4529 Third St., N. W., Canton, Ohio
McCarthy, John C. (47)
302 Second Nat'l Bldg., Cincinnati 2, Ohio
McCarthy, John V. (54)
27 Fox St., Carbondale, Pa.
McCarthy, Joseph E. (52)
45 Loomis St., Little Falls, N. Y.
McCarthy, Marilyn (53)
215 Hoosick St., Troy, N. Y.
McCarthy, Noel F. (54)
1403 Willard St., San Francisco, Calif.
McCarthy, Richard D. (49)
115 S. 19th St., Lebanon, Pa.
McCarthy, Richard F. (52)
1023 W. Pine St., Hattiesburg, Miss.
McCarthy, Walter C. (50)
Lab. of Organic Chemistry, Bloemsingel 10, Groningen, Netherlands
McCARTNEY, FRANK L. (07)
1258 Hillview Dr., Sarasota, Fla.
McCartney, LeRoy W. (53)
623 N. Jessup St., Portland 11, Oreg.
McCartney, Thomas W., Jr. (48)
546 Wasserman Rd., Hamilton, Ohio
McCarty, Elizabeth G. (51)
3306 Harold St., Saginaw, Mich.
McCarty, James T. (55)
2509 South Blvd., Houston 6, Tex.
McCarty, John H. (52)
21 Hillside Ave., Medford, Mass.
McCaslin, Murray F. (49)
550 Grant St., Pittsburgh 19, Pa.
McCausland, Harlouen (29)
332 Douglas Ave., Waukegan, Ill.
McClain, Howard, Jr. (53)
Florida A&M Univ., Tallahassee, Fla.
McClain, Irene B. (53)
A. & M. Coll., Box 145, Tallahassee, Fla.
McClallen, Charles E. (54)
62 Merchants Row, Rutland, Vt.
McClarney, Donald W. (53)
1114½ N. 12th St., Lafayette, Ind.
McClarty, R. D. (50)
489 Bournemouth Rd., Grosse Pointe Farms 36, Mich.
McClatchey, W. Riley (48)
2406 St. Clair, Pueblo, Colo.
McClellan, Earny B. (54)
859—22nd St., Santa Monica, Calif.
McClellan, John E., Jr. (52)
Bradley Blvd. Apts., 6626 Hillandale Rd., Apt. 1, Chevy Chase, Md.
McClelland, Alfred W. (54)
2183 Whittier St., Rahway, N. J.
McClelland, John R. (36)
The Alden, Apt. 5-D, 98 Hoyt St., Stamford, Conn.
McClenahan, William S. (47)
Mellon Institute, 4400 Fifth Ave., Pittsburgh 13, Pa.
McClendon, E. C. (55)
7455 N. E. Second Ave., Miami, Fla.
McCleskey, Thomas M. (52)
918 Bankhead, N. W., Atlanta, Ga.
McCloskey, John F. (34)
2935 Calhoun St., New Orleans 18, La.
McClung, Ralph W. (48)
Campbell Pharmacy, Dodge City, Kans.
McClure, Jack (51)
1705 Columbia St., Lafayette, Ind.
McClure, John W. (52)
3838 Cortez Dr., Dallas 9, Tex.
McClure, Kyle W. (51)
31 Main St., Montevallo, Ala.
McCobin, Estelle C. (50)
Valley View, 117 Shubrook Lane, Chester, Pa.
McCollough, James E. (49)
2354 Stuart, Indianapolis, Ind.
McConnell, Campbell C. (48)
1039 E. 26th Ave., Denver 5, Colo.
McConnell, Edward R., Jr. (45)
15840 Ward, Detroit 27, Mich.
McConnell, Geraldine A. (49)
3130 Fillmore St., Denver, Colo.
McConnell, Warren E. (45)
Coll. of Pharmacy, Univ. of Michigan, Ann Arbor, Mich.
McConnell, William G. (55)
Kuttawa, Ky.
McCook, George E. (50)
416 West Ave., North Augusta, S. C.
McCool, E. T. (45)
120 W. Fourth, Joplin, Mo.
McCool, Francis X. (49)
400 First Ave., Parkesburg, Pa.
McCool, Robert W. (48)
1866 Anderson, Manhattan, Kans.
McCorkle, William E., Jr. (53)
652 Pennsylvania Ave., York, Pa.
McCormack, John J. (54)
10534 S. Maplewood Ave., Chicago 43, Ill.
McCormick, Arthur J. (45)
552 Andover St., Lawrence, Mass.
McCormick, John F. (47)
34 Sunset Ave., North Providence, R. I.
McCormick, Joseph T. (55)
160 Nevada St., Toledo 5, Ohio
McCormick, M. K. (49)
46 Second Ave., E., Kalispell, Mont.
McCosh, Theo. H. (45)
1750—12th St., Gering, Nebr.
McCowan, James R. (49)
St. Louis Coll. of Pharmacy, Euclid & Parkview Pl., St. Louis 10, Mo.
McCoy, Paul G. (53)
422 Conkey St., Hammond, Ind.
McCracken, Oscar V. (46)
9534 Maple Ave., Bellflower, Calif.
McCrackin, A. W. (49)
432 Fifth St., Traverse City, Mich.
McCreary, Howell S. (52)
Rte 1, Palestine, Tex.
McCrory, William C., Jr. (51)
6244 Park Ave., Indianapolis 20, Ind.
McCullough, Robert D. (49)
1331 Thayer Ave., Ashtabula, Ohio
McCunn, Harold H. (55)
738 N. Highland Ave., Pittsburgh 6, Pa.
McCutcheon, Rob S. (47)
3029 Cardinal Dr., Augusta, Ga.
McDade, Florence F. (50)
3753 Guam Ct., Sagamore Heights, Cincinnati 36, Ohio
McDaniel, Charles R. (52)
Quantico Pharmacy, Quantico, Va.
McDaniel, Jack E. (50)
3100 Alexander, Waco, Tex.
McDaniel, Quitman H., Jr. (55)
Port Gibson, Miss.
McDavid, James E. (48)
1715 Hopkins St., Berkeley 7, Calif.
McDermott, Charles B. (49)
Winthrop Labs., Inc., 1450 Broadway, New York 18, N. Y.
McDermott, Pat J. (45)
9 Main St., East Pepperell, Mass.
McDill, Kenneth B. (47)
Eureka, Mo.
McDonald, John L. (52)
47 King St., St. Augustine, Fla.
McDonald, Robert O. (49)
533 Eastwood Dr., Kirkwood 22, Mo.
McDonald, William F. (53)
11709 Corliss Ave., Seattle 33, Wash.
McDonnell, John N. (37)
Lindsay Lane, Meadowbrook, Pa.
McDonnell, Joseph F., Jr. (27)
274 Harvard Ave., Rockville Centre, L. I., N. Y.
McDonough, M. F., Sr. (53)
5310 Tennessee Ave., Chattanooga, Tenn.
McDonough, Martin F., Jr. (51)
Nickajack Hills, Chattanooga 9, Tenn.
McDonough, Patricia L. (45)
4622 San Sebastian Ave., Oakland 2, Calif.
McDougald, Charles A. (52)
209 Hall Ave., Visalia, Calif.
McDougall, Mary Ann (51)
2308 Colby, Apt. 15, Everett, Wash.
McDowell, John V., Jr. (52)
696 Iowa Ave., Akron 14, Ohio
McDowell, N. O. (44)
104 N. Main, Scotland Neck, N. C.
McDowell, Ruth K. (39)
2833 W. 25th St., Cleveland 13, Ohio
McDuffie, Roger A. (40)
1604 St. Andrews St., Greensboro, N. C.
McDuffie, Sam J. (53)
Nettleton, Miss.
McEacharn, Neal D. (53)
P. O. Box 385, Delhi, La.
McElmoyl, John W. (50)
P. O. Box 333, Grover City, Calif.
McElroy, W. H. (47)
142 Clemmer Ave., Akron 2, Ohio
McEntarfer, Wesley J. (49)
34 Cook Ave., Jamestown, N. Y.
McFadyen, Dwight S. (47)
110 Ocean Ave., Seal Beach, Calif.
McFall, Robert H. (47)
129 Westmoreland Ct., Danville, Va.
McFarland, Miles F. (46)
702 S. Terrace Ave., Columbus 4, Ohio
McFarlane, Raymond C. (54)
113 Marion St., Covington, Va.
McGaughey, John T. (52)
329 Fourth St., St. Petersburg, Fla.
McGaughey, Richard C.
648 N. 27th, Omaha 2, Nebr.
McGeough, Hugh J. (55)
195 N. Washington Ave., Bergenfield, N. J.
McGettrick, A. F. (44)
66 Tower St., Jamaica Plain 30, Mass.
McGhee, Charles S. (49)
Rucker & Hewitt, Everett, Wash.
McGINITY, F. ROWLAND (41)
3039 Eastern Ave., Baltimore, Md.
McGloom, Donald L. (51)
19 Barnhill Rd., Rte. 1, Fairfield, Conn.
McGoldrick, James J. (54)
3900 MacArthur Bldv., Oakland 19, Calif.
McGonigal, George G. J., Jr. (52)
140 E. 13th Ave., Conshohocken, Pa.
McGowan, John V. (55)
392 E. Bath Rd., Cuyahoga Falls, Ohio

McGrath, W. Robert (52)
40 Robinswood Rd., South Weymouth 90, Mass.
McGraw, James W. (39)
2191 Court St., Redding, Calif.
McGreevy, W. C. (56)
727 E. Sunshine, Springfield, Mo.
McGregor, Maria L. (48)
2145 S. Lambert St., Philadelphia 45, Pa.
McGuff, Gilbert J. (52)
Pharmaceutical Dept., The Cudahy Packing Co., Omaha 7, Nebr.
McGugan, Vance (53)
404 N. Ellis Ave., Dunn, N. C.
McGuire, Arvid C. (52)
429 W. Foster, Appleton, Wis.
McGuire, Rita K. (49)
33 Goodyear St., New Haven 11, Conn.
McHale, Charles E. (47)
1210 Masonic Temple, 333 St. Charles St., New Orleans 12, La.
McHaley, Burt (48)
448 N. Frankwood Ave., Sanger, Calif.
McHugh, John J. (55)
951 N. W. 46th St., Miami, Fla.
McHugh, Rosemary (50)
P. O. Box 288, Larimer, Pa.
McIntyre, Joseph P. (47)
12 Mayhew Dr., Livingston, N. J.
McKallor, Edgar M. (49)
187–191 Water St., Binghamton, N. Y.
McKay, Robert E. (50)
Talihina Med. Center, Pharmacy, Talihina, Okla.
McKechnie, William J. (55)
Bismarck Hospital, Bismarck, N. Dak.
McKee, Fred E. (49)
3301 Detroit Ave., Toledo 10, Ohio
McKee, Horace H., Jr. (50)
P. O. Box 413, Ware Shoals, S. C.
McKee, Norman P. (49)
P. O. Box B, Cambria, Calif.
McKee, Peter R. (55)
105-A E. San Antonio St., El Paso, Tex.
McKee, William E. (53)
330 W. 8th, Leadville, Colo.
McKeehan, Wayne (51)
School of Pharmacy, Purdue Univ., West Lafayette, Ind.
McKeighan, John J. (41)
1801 N. Saginaw St., Flint, Mich.
McKenna, Warren (49)
2602½ Havana St., New Orleans 19, La.
McKenna, William C., Jr. (27)
3902 Hadley Sq., W., Baltimore 18, Md.
McKINNEY, FRANK R. (15)
8 Potter St., Brunswick, Maine
McKenzie, Darrell S. (51)
209 W. 11th St., Rome, Ga.
McKenzie, Donald R. (43)
8440 Terrace Dr., El Cerrito, Calif.
McKESSON, DONALD (06)
Manursing Island, Rye, N. Y.
McKibbin, Charles F. (46)
12400 Washington Blvd., Venice, Calif.
McKinley, James D., Jr. (47)
M. D. Anderson Hospital, Texas Medical Center, Houston 25, Tex.
McKinley, William C. (44)
1093 W. First Ave., Columbus 8, Ohio
McKinney, Frances L. (50)
2322 E. Second St., Tucson, Ariz.
McKinney, Frederick M. (48)
Arabian American Oil Co., Dhahran, Saudi Arabia
McKinney, Myron W. (45)
4425 Brown Rd., Indianapolis, Ind.
McKinney, Robert H. (46)
The Davidson Commission Co., 141 W. Jackson Blvd., Chicago, Ill.
McKinnis, Robert (49)
2433—8th Ave., S. W., Cedar Rapids, Iowa
McKinnon, Dan A. (52)
202 N. Ash, Broken Arrow, Okla.
McKinstry, R. Douglas (54)
309 Shelley Ave., Altoona, Pa.
McKinzie, Charles L. (55)
P. O. Box 465, Muskogee, Okla.

McKissac, James B., Sr. (52)
3850 Glenn Rd., Columbus, Ga.
McKnight, Claude L. (43)
P. O. Box 247, Ceres, Calif.
McKnight, Frank E. (49)
312—26th St., S. E., Charleston, W. Va.
McKnight, Thomas E. (47)
P. O. Box 214, South Gate, Calif.
McLain, A. G. (50)
McKay Drug, 221 N. Jackson St., Roseburg, Oreg.
McLain, Howard J. (49)
301 S. E. 6th St., Grants Pass, Oreg.
McLaughlin, Betty L. (53)
702 Butternut St., N. W., Washington 12, D. C.
McLaughlin, Harold A. (49)
412 South Ave., Whitman, Mass.
McLean, Joan (48)
1653 N. Bell Ave., Chicago, Ill.
McLean, John D. (54)
30-47—30th St., Woodside 77, N. Y.
McLean, Ronald W. (55)
Main St., Newport, N. Y.
McLean, William C. (52)
Peterstown, W. Va.
McLemore, David (55)
915½ Britton Rd., Oklahoma City 14, Okla.
McLeod, R. W. (44)
14715 Detroit Ave., Lakewood, Ohio
McLuen, James W. (51)
2014 Warford St., Perry, Iowa
McManus, Daniel A. (53)
527 N. River St., Wilkes-Barre, Pa.
McMeans, Fayette W. (47)
621 E. Saner, Dallas, Tex.
McMenamin, Paul J. (55)
6016—82nd St., New York 73, N. Y.
McMillan, R. H. (49)
3001—16th St., N., St. Petersburg 6, Fla.
McMillin, George L. (44)
Greenfield Ave. & Coleman St., Pittsburgh, Pa.
McMillin, George L., Jr. (47)
214 Marylea St., Pittsburgh 27, Pa.
McMorris, Donald W. (47)
2758 Grant St., Corvallis, Oreg.
McNab, Thomas A. (52)
550 University Ave., Toronto, Ontario, Canada
McNabb, Lewis W. (51)
1250 Buckingham, S. W., Grand Rapids, Mich.
McNabb, Michael T. (50)
Clr. Co., 10th Med. Bn., 10th Inf. Div., APO 36, New York, N. Y.
McNamara, Jack W. (45)
5107 ROTC Instructor Gp., Univ. of Minnesota, Minneapolis 13, Minn.
McNamara, Joan P. (55)
713 Surf Ave., Stratford, Conn.
McNamara, Joseph A. (52)
106 High St., Clinton, Mass.
McNamee, Harold R., Jr. (47)
2604 N. E. 25th Ave., Portland 12, Oreg.
McNeal, Herbert L. (47)
1135 S. Patricia, Detroit 17, Mich.
McNeal, Marguerite E. (43)
Rte. 3, Bucyrus, Ohio
McNeal, Mary (43)
Rte. 3, Bucyrus, Ohio
McNEIL, HENRY S. (52)
2900 N. 17th St., Philadelphia 32, Pa.
McNeil, John T. (53)
305 W. Woodrow Ave., Knoxville, Tenn.
McNEIL, R. LINCOLN (39)
2900 N. 17th St., Philadelphia, Pa.
McNEIL, ROBERT L., JR. (39)
8917 Crefeld St., Philadelphia 18, Pa.
McNeill, William H. (44)
222 Paterson Ave., Midland Park, N. J.
McNess, Frederick P. (38)
Furst-McNess Co., Freeport, Ill.
McNierney, Henry D. (40)
2820 Ditmars Blvd., Long Island City 5, N. Y.

McNitt, James D. (50)
Bristol Labs., Box 657, Syracuse, N. Y.
McNulty, Joseph P. (53)
3215 N. Second St., Minneapolis 12, Minn.
McNulty, William J., Jr. (54)
11 Elm Dr., Cedar Grove, N. J.
McNulty, William J., Sr. (39)
P. O. Box 986, Sparta, N. J.
McNutt, Alfred D. (51)
222 Center St., Princeton, W. Va.
McQuillen, Patrick H. (43)
793 Second Ave., Upland, Calif.
McQuinn, Harold W. (49)
Rte. 2, Russiaville, Ind.
McRae, Melvin C. (46)
1415 Pacific Ave., Santa Cruz, Calif.
McRae, William H. (47)
122 Oack St., McRae, Ga.
McRoberts, Frances G. (52)
Pouch A, Rochester, Minn.
McShane, Kenneth (47)
402 Broadway, Monett, Mo.
McSoley, Joseph E. (53)
3203½ Central Ave., Apt. 3, Indianapolis, Ind.
McSwiggan, Thomas G. (54)
32 Exeter St., Williston Park, L. I., N. Y.
McVay, Francis L. (47)
Cochran, Ga.
McVey, Virginia F. (54)
626 N. 28th, Milwaukee, Wis.
McWhorter, R. Clayton (53)
1430 Dodds Ave., Chattanooga, Tenn.
McWilliams, H. B. (45)
2457 Fletcher Dr., Los Angeles 39, Calif.
McWilliams, John W. (48)
3057 Paraiso Way, La Crescenta, Calif.
Meade, John L. (53)
4713 Nina Lee Lane, Houston 18, Tex.
Meadows, Lonnie (53)
1803 Silver Hgts. Blvd., Silver City, N. Mex.
Meadows, Russell (47)
P. O. Box 1199, Bisbee, Ariz.
Meals, Paul J. (50)
408 W. Wood St., Paris, Tenn.
Means, Walter E. (41)
33 E. Main St., Carnegie, Pa.
Mear, J. F. (49)
103 S. Fourth St., Martins Ferry, Ohio
Mease, William H. (50)
1039 W. Grace St., Richmond 20, Va.
Mebane, Morrison (52)
3616 Mockingbird Lane, Dallas, Tex.
Mecca, Leonard W. (51)
45 Oak St., Waterbury, Conn.
Mecca, Sebastian B. (53)
123 Bridle Path Lane, Feasterville, Pa.
Mech, Walter (53)
2604 Salina, Dearborn, Mich.
Mechanic, Alvin H. (53)
2025 Valentine Ave., Bronx, N. Y.
Mechenich, A. G. (46)
5932 W. Burnham, West Allis 14, Wis.
Meckstroth, Edwin A. (54)
718 St. John St., Allentown, Pa.
Medhurst, Terry E. (51)
56 W. First South St., Tooele, Utah
Medici, Paul T. (47)
89-14—89th St., Woodhaven, L. I., N. Y.
Medina, Jose W. (48)
P. O. Box 9463, Santurce, P. R.
Medina, Virginia G. (49)
148 Parker Ave., San Francisco, Calif.
Medlen, Robert H. (56)
1801 N. 74th Ave., Elmwood Park 35, Ill.
Medley, Raymond, Jr. (52)
20 Stanwood Dr., Lebanon, Mo.
Medwick, Thomas (49)
Box 114, Chem. Bldg., Univ. of Wisconsin, Madison, Wis.
Meece, Jerry S. (50)
1001 Arnold, Newport News Va.

Meece, Roger M. (47)
Humble Pharmacy, Humble, Tex.
Meehan, Edward M. (47)
4814 Baltimore Ave., Philadelphia 43, Pa.
Meehan, James E. (49)
22 Bancroft St., Albany 8, N. Y.
Meek, Fred (46)
3347 S. E. Belmont St., Portland 15, Oreg.
Meeker, Dorothy (53)
263—41st St., Oakland 11, Calif.
Meer, Paul, Jr. (54)
238 Johnson Ave., Hackensack, N. J.
Meeres, Thomas W. (52)
296 Seaview Ave., Jersey City, N. J.
Megredy, Robert F. (51)
Elk City, Kans.
Megy, Forrest G. (53)
204 E. Kennewick Ave., Kennewick, Wash.
Mehaffey, Don K. (48)
903 Boyleston, Seattle 4, Wash.
Mehl, Bernard (55)
758 Pelham Pkwy., S., Bronx 62, N. Y.
Mehling, Pat. L., Jr. (47)
214 W. Chestnut, Hartford City, Ind.
Mehlman, Esther (49)
51 Geneva St., Highland Park 3, Mich.
Mehlsak, Harry (50)
63-109 Saunders St., Rego Park 74, N. Y.
Mehring, Vivian M. (49)
1122 N. Vermilion St., Danville, Ill.
Mehrle, Kenneth G. (52)
Medical Arts Pharmacy, 937 Broadway, Cape Girardeau, Mo.
Meiburg, Albert (53)
Clemson, S. C.
Meier, Paul F. W. (47)
505 W. Apple Tree Rd., Milwaukee 17, Wis.
Meigs, Jamie L. (44)
P. O. Box 38, Centerville, Ala.
Meikleham, Ian A. (52)
3 Lansdowne Rd., N., Galt, Ont., Canada
Meinhardt, Karol (53)
721½ Palmyra Ave., Dixon, Ill.
Meininger, Julius (46)
6074 E. 9th St., Indianapolis 19, Ind.
Meinzer, John M. (51)
10813 W. Janesville Rd., Hales Corners, Wis.
Meisel, Fred B. (48)
505 Chester Pike, Prospect Park, Pa.
Meiselas, Edwyn (48)
928 E. 46th St., Brooklyn, N. Y.
Meisler, Isadore (43)
1520 Schley St., Hillside, N. J.
Meisler, Jacob (50)
43 E. Front St., Keyport, N. J.
Meisner, Milton L. (50)
Eli Lilly & Co., 502 Albee Bldg., 1426 G St., N. W., Washington 5, D. C.
Meissner, Raymond W. (53)
249 N. Union Rd., Williamsville 21, N. Y.
Meissner, Roger M. (45)
105 Franklin Ct., LaPorte, Ind.
Meister, Eugene J. (54)
152 W. Euclid Ave., Stockton, Calif.
Meister, Leo C. (51)
Central & Ripley, East Gary, Ind.
Meister, Peter D. (56)
1925 Nichols Rd., Kalamazoo, Mich.
Melamed, Hyman (52)
1082 Longfellow Ave., New York 59, N. Y.
Melcher, Donald E. (49)
17534 Herrick, Allen Park, Mich.
Melchers, Louis A., Jr. (47)
64 Darlington Ave., Charleston, S. C.
Melfi, Joseph F. (47)
Tupper Pharmacy, Inc., Summerville, S. C.
Melia, B. J., Jr. (55)
4112 Chestnut, Kansas City 30, Mo.
Melis, Bill B. (51)
1283 Driggs, Salt Lake City, Utah
Melkon, Bernard (48)
37 Maple Ave., Dover, N. J.
Melmed, Moses (52)
2602 St. Joseph Ave., St. Joseph, Mo.
Melnick, Nathan (55)
444 N. Stanley Ave., Los Angeles 36, Calif.
Melton, Curtis (50)
1319 E. 142nd St., Compton 4, Calif.
MELTON, HENRY E. (39)
12020 Rosemary Ave., Detroit, Mich.
Meltzer, Harvey J. (47)
8321 Bill St., Norfolk, Va.
Melvin, Myron S., Jr. (51)
89 Oak St., Binghamton, N. Y.
Membert, James A. (45)
1421 Highland Dr., Silver Spring, Md.
Memoli, E. R. (45)
110 W. Hobart Gap Rd., Livingston, N. J.
Memos, John J. (54)
15 Park St., Milton 86, Mass.
Menacof, A. Mitchell (55)
447 E. 29th St., Hialeah, Fla.
Menczel, Efraim (43)
72 Gordon St., Tel-Aviv, Israel
Mende, William C. (46)
Old Amwell Rd., Neshanic, N. J.
Mendel, Sigo R. (42)
P. O. Box 713, Savannah, Ga.
Mendelsohn, Israel (52)
3926 Penhurst Ave., Baltimore 15, Md.
Mendelsohn, Norman (50)
73 E. Ashland Ave., Phoenix, Ariz.
Mendelson, Cecil (52)
5645 Hempstead Rd., Pittsburgh 17, Pa.
Mendenhall, Audrey L. (50)
4522 Purdue Ave., Seattle 5, Wash.
Mendenhall, Norman R. (49)
7548 Warner Ave., Richmond Heights 17, Mo.
Mendez, Felis (55)
17 N. Arlington, Indianapolis, Ind.
Mendez, Jose, Jr. (45)
P. O. Box 1286, Ponce, P. R.
Mendez, Rafael A. (45)
Mendez Lab. of America, P. O. Box 365, Hato Rey, P. R.
Mendez, Rafael M. (55)
1714 King's Ct., Santurce, P. R.
Mendrala, William E. (51)
6011 Patterson, Chicago 34, Ill.
Menin, Albert A. (49)
615 S. Westlake Ave., Los Angeles 5, Calif.
MENN, BENJAMIN W. (30)
16 S. Mayfield Ave., Chicago 44, Ill.
Menne, Jerome A. (53)
6836 Large St., Philadelphia 49, Pa.
Mennella, Richard L. (46)
65-11—108th St., Forest Hills, N. Y.
Mennen, William G., Jr. (36)
Hanover Rd., Morristown, N. J.
Menotti, Amel R. (44)
P. O. Box 657, Syracuse 1, N. Y.
Mensak, George E. (54)
6 West End Pl., Elizabeth 2, N. J.
Menschenfreund, Herbert (55)
1304 Merriam Ave., Bronx 52, N. Y.
Mentzer, John R., Jr. (52)
1212 N. 64th St., Baltimore 6, Md.
Mercer, Frank L. (38)
3709 Viking Ave., Le May 23, Mo.
MERCHANT, EUGENE E., JR. (45)
P. O. Box 709, Winston-Salem, N. C.
Merchant, Robert D. (55)
41 Maple St., Danvers, Mass.
MERCK, GEORGE W. (26)
Lincoln Ave., Rahway, N. J.
Mercurio, Michael A. (49)
15 Clay St., Clifton, N. J.
Merdian, Charles F. (47)
Henry, Ill.
Meredith, D. T. (39)
403 Fairfax St., Kalamazoo 56, Mich.
Meriano, Constantine N. (42)
New England Coll. of Pharmacy, 70-72 Mount Vernon St., Boston 8, Mass.
Merkel, Ferdinand H. (52)
843 Bellis Pkwy., Oradell, N. J.
Merlin, Gwendolyn M. (52)
3527 Harney St., Omaha, Nebr.
Merlin, Libbie (50)
1821 N. Rock Springs Rd., N. E., Atlanta 5, Ga.
Mernaugh, Mary V. (54)
American Hosp., P. O. Box 428, 201 Aduana St., Intramuros, Manila, P. I.
MERRELL, CHARLES G. (88)
Bryn Athyn, Pa.
Merrick, James B. (45)
31 Cricket Ave., Ardmore, Pa.
Merritt, Charles W. (54)
714 S. Thornton Ave., Dalton, Ga.
Merritt, James H. (51)
33 N. High St., Columbus 15, Ohio
Merryman, Robert E. (52)
4252 Ringford Pl., Lemay 23, Mo.
Mersky, Milton E. (49)
5808 Penn Ave., Pittsburgh 6, Pa.
Mertes, Mathias P., Jr. (56)
7056 N. Keating Ave., Lincolnwood, Ill.
Mervis, Maurice (47)
1500—7th Ave., Beaver Falls, Pa.
Merz, August (36)
333 S. Harrison St., East Orange, N. J.
Merz, William C. (46)
Rte. 10, Whippany, N. J.
Meschke, Barbara D. (55)
19 Lanark Rd., Glen Lennox, Chapel Hill, N. C.
Meserth, Elizabeth (53)
1939 Riverside Dr., Apt. 34, Dayton 5, Ohio
Meserth, Julian I., Jr. (53)
1939 Riverside Dr., Apt. 34, Dayton 5, Ohio
Mesirow, Melvin S. (48)
4153 Shadyglade, Studio City, Calif.
Messier, Henry J. (51)
723 Broad, Central Falls, R. I.
Messina, Joseph (55)
Mem. Center for Cancer & Allied Dis., 444 E. 68th St., New York 21, N. Y.
Messore, Pvt. Frank E. (51)
Med. Det. 2128-1, U.S.A.H., Fort Knox, Ky.
Mest, David E. (52)
Greenwall Apts., Rte. 2, Vine Grove 2, Ky.
Mest, Gerard S. (49)
1601 Chew St., Allentown, Pa.
Mettauer, Jean R. (51)
228 Tuscarora Rd., Buffalo 20, N. Y.
Metz, Glenn L. (39)
126 N. Adams St., Peoria, Ill.
Metzler, Roy O. (51)
6381 Germantown Ave., Philadelphia 44, Pa.
Meyer, A. J. (37)
1020 Bishop Rd., Grosse Pointe, Mich.
Meyer, A. W., Jr. (29)
78 S. King St., Honolulu, Hawaii
Meyer, Albert C. (43)
215 Paterson Ave., Hasbrouck Heights, N. J.
Meyer, Carl H. (52)
407-408 Bankers Trust Bldg., Des Moines 9, Iowa
Meyer, Clarence (52)
P. O. Box 5, Hammond, Ind.
Meyer, David E. (51)
219 S. Martha, Lombard, Ill.
Meyer, E. Crawford (43)
Rte. 3, Watterson Trail, Jeffersontown, Ky.
Meyer, Edward G. (53)
8018 Dalton Ave., Cincinnati 36, Ohio
Meyer, Erich (39)
L. Sonneborn & Sons, Inc., 300 Fourth Ave., New York, N. Y.
Meyer, Harold C. (48)
2816 W. Diversey Ave., Chicago 47, Ill.
Meyer, Howard J. (47)
3022 N. Main St., Dayton 5, Ohio
Meyer, Imo K. (55)
4105 Lymbar, Houston, Tex.

Meyer, John H. (46)
1807 N. Victoria Park Rd., Fort Lauderdale, Fla.
Meyer, John H. (55)
148 Library Pl., Princeton, N. J.
Meyer, Jutta M. (53)
7738 N. Haskins Ave., Apt. 3-G, Chicago, Ill.
Meyer, Mardis (56)
1748 S. W. 20th St., Fort Lauderdale, Fla.
Meyer, Mercerdes D. (52)
569 Lakeside Ave., Lorain, Ohio
Meyer, Minnie M. (38)
Southern Coll. of Pharmacy, 223 Walton St., N. W., Atlanta 3, Ga.
Meyer, Norwood H. (50)
249 Moross Rd., Grosse Pointe Farms, Mich.
Meyer, Roy P. (45)
433 E. Michigan St., P. O. Box 674, Milwaukee 1, Wis.
Meyers, Charles R. (50)
Rte. 1, Box 44, Hampton, N. J.
Meyers, Donald B. (44)
4710 Carrollton, Indianapolis, Ind.
Meyers, Eugene H. (47)
6041 Washington, St. Louis 12, Mo.
Meyers, Henry A., Jr. (48)
3616 N. 16th St., Tacoma 6, Wash.
Meyers, Herman F. (51)
407 Parkwood Dr., Charleston 46, S. C.
Meyers, Robert E. (50)
18117 Strasburg, Detroit 5, Mich.
Meyers, W. R. (55)
7320 Northaven, Dallas, Tex.
Meyerson, Bernard (34)
Associated Labs., Inc., 880 Broadway, New York 3, N. Y.
Meythaler, Howard (51)
215 Bryant Ave., Waterloo, Iowa
Miale, Joseph P. (45)
Walker Labs., Inc., Bradford Rd., Mt. Vernon, N. Y.
Miceli, A. O. (49)
The Cooper Hospital, Camden 3, N. J.
Michael, John E. (46)
P. O. Box 30, Swarthmore, Pa.
Michael, Oliver W. (47)
8770 Jordan St., St. Louis 15, Mo.
Michaels, Albert (52)
205 S. Second St., Brooklyn 11, N. Y.
Michaels, Francis J. (50)
6618 S. Paulina St., Chicago 36, Ill.
Michaels, Milton (47)
445—12th Ave., Paterson 4, N. J.
Michaud, Jean J. (51)
21 Ocean Ave., Salem, Mass.
Michel, Gerard A. (47)
4918 Gallier St., New Orleans, La.
Michels, Charles F. (48)
Wood St., West Union, W. Va.
Michels, Frank J. (45)
370 Genesee St., Buffalo 4, N. Y.
Michels, Stanley (50)
140 Van Houten Ave., Passaic, N. J.
Mickles, James (51)
179 Longwood Ave., Boston 15, Mass.
Middleton, E. E. (46)
P. O. Box 488, Selah, Wash.
Middleton, Leon E. (46)
Greenfield, Ill.
Middleton, Louis V. (50)
30 Mason St., N. W., Grand Rapids 2, Mich.
Midrack, Eleanore D. (49)
3418 Bosworth Rd., Cleveland 11, Ohio
Midy, Pierre (53)
67, Avenue de Wagram, Paris 17eme, France
Mieding, Carl E. (44)
7 S. State, Girard, Ohio
Mierswa, Richard D. (55)
10026 Luella Ave., Chicago 17, Ill.
Miesse, Russell H. (44)
1686 E. Main St., Columbus, Ohio
Miga, Andrew (42)
P. O. Box V, Greensboro, N. C.
Migdall, Jacob (42)
5881 Atlantic Ave., Long Beach 5, Calif.
Mignone, Aurelius G. (49)
7502—15th Ave., Brooklyn 28, N. Y.
Mikhitarian, Albert (45)
19 Thompson St., Catskill, N. Y.
Mikhitarian, Harry (54)
905 Peoples Ave., Troy, N. Y.
MIKKELSEN, NIELS (03)
Kenesaw, Nebr.
Mikolz, Stanley (45)
Rte. 3, Volant, Pa.
Mikuls, Richard A. (55)
1632 S. 49th Ave., Cicero 50, Ill.
Milan, Carmen A. (52)
2246 N. Racine, Chicago 14, Ill.
Milana, Benjamin L. (49)
600 Lafayette Ave., Brooklyn 16, N. Y.
Milano, Daniel D. (50)
65-37—168th St., Flushing, N. Y.
Milden, Myron (55)
22 Chiswick Rd., Brighton 46, Mass.
Milenky, Pauline (49)
39 Prospect St., Waterbury 2, Conn.
Miles, Charles (39)
Ames Co., Inc., P. O. Box 636, Elkhart, Ind.
Miles, Clyde E. (50)
307—10th St., Antioch, Calif.
Miles, Curtis W. (49)
10660 Carnegie, Cleveland 6, Ohio
Miles, James W. (53)
459 W. 11th St., Erie, Pa.
Miles, Norval W. (53)
293 C, Lincoln, Calif.
Milgram, Samuel (51)
4205 E. Roosevelt Blvd., Philadelphia 24, Pa.
Milio, Frank R. (52)
2800 Ashland Ave., Baltimore 5, Md.
MILL, RALPH J. (36)
4841 Cass Ave., Detroit 1, Mich.
Millar, Charles D. (47)
P. O. Box 38, 106 W. Main St., Grand Prairie, Tex.
Millar, David A. (55)
71 Main St., Hamburg, N. Y.
Millar, John F. (51)
89 Chester Ave., Valois, Que., Canada
Millar, L. Duane, Jr. (55)
4057 Richton, Detroit 4, Mich.
Millard, Frank, Jr. (47)
17545 Snowden Ave., Detroit 35, Mich.
Millard, Robert E. (53)
Rte. 1, Box 715, Enumclaw, Wash.
Millburg, Harvey J. (47)
457 N. Kings Hwy., St. Louis 8, Mo.
Miller, A. A. (43)
752 Washburn St., West Englewood, N. J.
Miller, Abraham (39)
713 Forston Dr., Takoma Park, Md.
Miller, Anna I. (45)
152 South St., Pittsfield, Mass.
Miller, Arthur S. (49)
11973 Montana Ave., Apt. 5, Los Angeles 49, Calif.
Miller, Bernard S., Jr. (49)
2501 Cleveland, Granite City, Ill.
Miller, Bert W. (44)
Miller Drug Co., Boone, Iowa
Miller, Blaine W. (52)
Lincoln Park Pharmacy, 830 Roosevelt Ave., York, Pa.
Miller, Byron C., Jr. (49)
467 Malvern Rd., Akron 3, Ohio
Miller, C. O. (39)
4830 N. Oakland Ave., Milwaukee 11, Wis.
Miller, Charles D. (49)
73 Bull St., Charleston 10, S. C.
Miller, Charles E. (47)
616 Indiana St., Vallejo, Calif.
MILLER, CHARLES E. (99)
1403 E. Lewis St., Fort Wayne, Ind.
Miller, Charles W. (49)
1670 Willow Rd., Northfield, Ill.
Miller, Clara B. (39)
824 Kansas Ave., Topeka, Kans.
Miller, Clarence E. (51)
P. O. Box B, Brewster, Fla.
Miller, Clifton E. (36)
1201 First St., N., Fargo, N. Dak.
Miller, Donald (54)
812 Durant Pl., N. E., Atlanta, Ga.
Miller, Donald T. (51)
Mem. Hosp. of Chatham County, Savannah, Ga.
Miller, Edith M. (55)
54 E. Longview Ave., Columbus 2, Ohio
Miller, Edward C. (51)
1053 Rutledge St., Madison, Wis.
Miller, Edward L. (48)
Rte. 6, Box 165, North Charleston, S. C.
Miller, Elmer L. (51)
P. O. Box 268, Napa, Calif.
Miller, Ernest Y. (45)
Palmer Hill Rd., Old Greenwich, Conn.
Miller, Eugene (52)
2335 N. Meridian St., Indianapolis 8, Ind.
Miller, Eugene (55)
2810 Gardiner Lane, Louisville, Ky.
Miller, Eugene C. (52)
1113 E. Blackford Ave., Evansville 14, Ind.
MILLER, FRANK C. (49)
1505 Dixie Hwy., Louisville 16, Ky.
Miller, Fred L. (54)
4669—50th Ave., St. Petersburg 2, Fla.
Miller, G. Ralph (52)
739 Parkway Blvd., York, Pa.
Miller, George L. (47)
298 Belmont Ave., Springfield 8, Mass.
Miller, Gerald E. (55)
4212 Curtis Ave., Omaha, Nebr.
Miller, Guy L. (51)
109 W. Main St., Charlottesville, Va.
Miller, Harry (46)
905 Columbus Ave., Bay City, Mich.
Miller, Harvey S. (55)
238 Woodland Rd., Lake Bluff, Ill.
Miller, Henry C. (46)
Eli Lilly and Co., Indianapolis 6, Ind.
Miller, Herman (47)
321 Fairmount Ave., Jersey City, N. J.
Miller, J. Keith (56)
8249 S. Bishop, Chicago 20, Ill.
Miller, Jack (54)
2023 Monterey Ave., New York 57, N. Y.
Miller, Jerry L. (53)
2469 Montana Ave., Cincinnati 11, Ohio
Miller, John B., Jr. (49)
325 W. Main St., Monongahela, Pa.
Miller, John F. (38)
The Staten Island Hosp., 101 Castleton Ave., Staten Island, N. Y.
Miller, John R. (48)
4450th A. F. Base Hosp., Langley AFB, Va.
Miller, Joseph P. (49)
3814 Apache Ave., Bakersfield, Calif.
Miller, Joseph W. (51)
1122 Alcock St., Pampa, Tex.
Miller, Kenneth A. (54)
3801 Mountain Ave., El Paso, Tex.
Miller, Kenneth D. (50)
805 N. Fenimore, Covina, Calif.
Miller, Kenneth O. (51)
165½ W. Oak St., Elko, Nev.
Miller, Leland S. (53)
450 Almond Ave., Lodi, Calif.
Miller, Leonard K. (49)
43 Waverly St., Potsdam, N. Y.
Miller, Lloyd C. (40)
46 Park Ave., New York 16, N. Y.
Miller, Lowell F. (52)
3633 Euclid Ave., Berwyn, Ill.
Miller, Marilyn L. (53)
557 S. Main, Tooele, Utah
Miller, Marshall S. (51)
5229 N. Kimball Ave., Chicago 25, Ill.
Miller, Milton H. (53)
Hq. 56th Med. Bn., APO 751, New York, N. Y.
Miller, Ned B. (45)
1133 Brown St., Dayton 9, Ohio

Miller, Orville H. (47)
10722 Oregon Ave., Culver City, Calif.
Miller, Otis J. (46)
1633 Camp St., Sandusky, Ohio
Miller, Paul (54)
812 Durant Pl., N. E., Atlanta, Ga.
Miller, Paul (55)
21 Zimbrich St., Rochester 21, N. Y.
Miller, Richard Y. (52)
Fairview Manor, Apt. 4-A6, Fairbanks, Alaska
Miller, Riley (52)
P. O. Box 74, Duncanville, Tex.
Miller, Robert (52)
10 W. Main St., St. Johnsville, N. Y.
Miller, Robert A. (49)
Karla Dr., Whippany, N. J.
Miller, Robert H. (49)
Coll. of Pharmacy, Univ. of Minnesota, Minneapolis 14, Minn.
Miller, Roger B. (52)
513 S. Thompson, Pratt, Kans.
Miller, Ronald L. (54)
4155 N. Mason, Chicago 34, Ill.
Miller, Sheldon D. (51)
6536 N. Francisco St., Chicago 45, Ill.
Miller, Sidney (46)
531 N. Wisconsin Ave., Appleton, Wis.
Miller, Sidney E. (51)
2124 Whitehall Rd., Muskegon, Mich.
Miller, Stanley (53)
650 Barbey St., Brooklyn 7, N. Y.
Miller, Thurman H. (55)
1928 N. 13th St., Terre Haute, Ind.
Miller, Wade N. (51)
30 Ivanhoe Pl., Valley Stream, N. Y.
Miller, Walter W. (49)
3631 Minnesota Ave., S. E., Apt. 303, Washington 19, D. C.
Miller, Wandel O. (50)
1301 N. Oakland Ave., Indianapolis 1, Ind.
Miller, William J. (53)
Statesville Drug Co., Statesville, N. C.
Miller, William W. (43)
4132 Cooke St., Duluth 4, Minn.
Millican, Manyon M. (51)
2157 Hillside Circle, Birmingham 9, Ala.
MILLIKAN, F. FORD (38)
School of Pharmacy, Univ. of Georgia, Athens, Ga.
Milliman, George E. (56)
470 N. Goodman, Rochester 9, N. Y.
Mills, Arthur K. (50)
6330 N. Winthrop, Chicago, Ill.
Mills, Evelyn O. (54)
P. O. Box 5296, Phoenix, Ariz.
Mills, Glen (51)
206 S. 9th St., Chesterton, Ind.
Mills, Harold W. (46)
P. O. Box 1472, Rapid City, S. Dak.
Mills, John E. (53)
242 Sedgefield Rd., Charlotte, N. C.
Mills, Thomas J. (55)
1740 W. Maple Ave., Birmingham, Mich.
Milne, Alexander M. (48)
8305 Woodhaven Blvd., Bethesda 14, Md.
Milne, Kenneth S. (53)
1303 E. Loma Vista, Victoria, Tex.
Milner, Edward S. (55)
3700 Walnut St., Philadelphia 4, Pa.
Milner, Louis (36)
4400 Chestnut St., Philadelphia 4, Pa.
Milstein, Morris (44)
440 Troy Ave., Brooklyn 3, N. Y.
Milton, Isador (52)
840 Eglinton Ave., W., Toronto, Ont., Canada
Mina, Francis A. (56)
111 Patton Ave., Princeton, N. J.
Minck, Harry R., Jr. (53)
215 Delhi Ave., Apt. A., Columbus 2, Ohio
Mindel, Leonard (49)
65 Blue Hills Pkwy., Milton, Mass.
Minehart, Walter H. (54)
P. O. Box 38, South Elgin, Ill.
Mingle, William O. (54)
4416 Bloomfield Ave., Drexel Hill, Pa.
Mink, Theodore (47)
121 Westmoreland Terr., Akron 3, Ohio
Minnet, Robert J. (50)
13197 Mayfield, Detroit 5, Mich.
Minnich, Fred B. (50)
501 W. Market St., York, Pa.
Minnich, Llywellan E. F. (43)
501 W. Market, York, Pa.
Minore, Sam (47)
8721 Van Dyke, Detroit 13, Mich.
Mintzer, Bernard A. (51)
44 Tracy Ave., Newark, N. J.
Mintzer, Lester H. (52)
Rte. 3, Ballston Spa, N. Y.
Miriello, Charles G. (55)
55 S. New St., Dover, Del.
Mirrer, Melvin F. (54)
729 Quentin Rd., Brooklyn 23, N. Y.
Misek, Joseph B. (52)
Fairview Pharmacy, 1203 N. Grand Ave., Baldwin, L. I., N. Y.
Misitano, Carl (50)
1216—38th St., Brooklyn 18, N. Y.
Miskoff, John (55)
665 N. E. 58th, Miami, Fla.
Missimore, Norma G. (53)
1355 McCutcheon, Richmond Heights 17, Mo.
Mitchel, Leonard (53)
820 Laramie, Wilmette, Ill.
Mitchell, Charles M., Jr. (47)
613 Cedar Lane, Villanova, Pa.
Mitchell, Clifford L. (51)
163 N. Davis, Ottumwa, Iowa
Mitchell, Ernest A. (46)
977 E. 55th St., Los Angeles 11, Calif.
Mitchell, Herbert I. (53)
728 Willow St., Cranford, N. J.
Mitchell, Jack C. (47)
545 Chestnut St., Apt. 302, Winnetka, Ill.
Mitchell, James (51)
7723 Stanton Ave., Pittsburgh 18, Pa.
Mitchell, John S. (39)
1111 Columbia Rd., N. W., Washington, D. C.
Mitchell, M. Lindsay (53)
340 Newbold Ave., Moorestown, N. J.
Mitchell, Robert (54)
135-24—233rd St., Rosedale 22, N. Y.
Mitchell, William (55)
Moore & King, 836 Market St., Chattanooga 2, Tenn.
Mitchener, James W. (51)
Cabarrus Memorial Hosp., Concord, N. C.
Mitlas, Milton (53)
1438 Edgewood Ave., Roselyn, Pa.
Mitra, Arun K. (55)
4950 Pershing Ave., St. Louis 8, Mo.
Mittelstaedt, Stanley G. (47)
Coll. of Pharmacy, Univ. of Arkansas, Little Rock, Ark.
Mittuch, J. W. (47)
61 Roosevelt, Carteret, N. J.
Mittuch, Joseph E. (53)
61 Roosevelt Ave., Carteret, N. J.
Miya, Tom S. (48)
Purdue School of Pharmacy, Lafayette, Ind.
Miyamoto, Albert M. (53)
1932 Lime St., Honolulu 27, Hawaii
Miyata, Ted I. (47)
903 W. 63rd St., Chicago 21, Ill.
Miyawaki, Grace (49)
1423 Meyers St., Honolulu 17, Hawaii
Miyawaki, Tomio (50)
1210 W. 8th St., Los Angeles, Calif.
Mizutani, Gen (53)
Ramos Drug Co., Reno, Nev.
Mizutani, Mitsuo J. (50)
432 Union Dr., Apt. 4, Los Angeles 17, Calif.
Mlodzinski, John J. (55)
1826 W. Tioga St., Philadelphia 40, Pa.
Mobilio, Joseph N. (45)
1500 S. Broad St., Philadelphia 46, Pa.
Mobley, Benjamin K. (53)
P. O. Box 396, Walnut Cove, N. C.
Mochizuki, Yosh (44)
4726 Kings Canyon Rd., Fresno, Calif.
Modell, Robert L. (53)
602 Georgia Ave., Brooklyn 7, N. Y.
Moed, Sheldon I. (52)
600 E. 54th St., Brooklyn, N. Y.
Moen, Henry M. (46)
2388 University Ave., St. Paul 14, Minn.
Moffett, Don C. (52)
Rte. 2, Burley, Idaho
Moffett, Gloria V. (46)
Whittemore Lake, Mich.
Moffett, W. G. (55)
V. A. Center, Biloxi, Miss.
Moffitt, Walter J. (43)
3814 Merivale Ave., San Diego 16, Calif.
Mogannam, Nasrallah M. (52)
1100 Divisadero, San Francisco 15, Calif.
Moglowsky, Pvt. Alan M. (50)
1st Med. Co., 1st Arm. Div., Fort Polk, La.
Mogull, Edward (47)
1260 Main St., Bridgeport 3, Conn.
Mohnsen, Chester E. (52)
9015 Washington Blvd., W. Dr., Indianapolis, Ind.
Moin, Arthur C. (47)
1022 Tower Ave., Superior, Wis.
Moinester, Allen (54)
135-21 Union Turnpike, Flushing 67, L. I., N. Y.
Moir, Bruce T. (51)
551 Osborne St., Winnipeg, Man., Canada
Moir, John G. (52)
15 S. Charter St., Madison 5, Wis.
Moler, Robert K. (51)
716 Park Ave., Brunswick, Md.
Moll, J. A. (49)
1201 Cloquet Ave., Cloquet, Minn.
Moll, Russell O. (47)
1500 N. 13th St., Reading, Pa.
MOLLETT, C. E. F. (09)
Rte. 1, Erie, Kans.
Molloy, Joseph T., Jr. (50)
Post Rd., Hyde Park, N. Y.
Molpus, Lt. Frederick D. (52)
12th Med. Co., Holding, APO 34, New York, N. Y.
Monaco, Angelo L. (52)
1008 Highland Ave., Bluefield, W. Va.
Monaco, Anthony L. (51)
1336 Pine St., Norristown, Pa.
Monahan, Ashley L. (47)
621 N. Manhattan Ave., Manhattan, Kans.
Monastersky, Gerald (52)
659 Chancellor Ave., Irvington, N. J.
Moncur, Hugh D., Jr. (51)
330 Front St., San Francisco 11, Calif.
Mondry, Tony J. (53)
1042 Pulawski St., S. W., Grand Rapids, Mich.
Money, Marion R. (53)
23 S. Main St., Spencer, Ind.
Mongin, Arthur H., Jr. (54)
112 E. Second St., Kaukauna, Wis.
Mongine, George P. (49)
713 W. Wood St., Lowellville, Ohio
Monkman, Richard (47)
1844 S. 57th Ave., Cicero, Ill.
Monn, Donald A. (49)
750 N. 8th St., Apt. 7, Sunbury, Pa.
Monroe, Paul A. (51)
13211 Frazier Pl., Seattle 77, Wash.
Monsanto, Teresa (52)
Colvos Rd., Vashon Island, Wash.
Monserrate, Sotie (50)
1208 S. Bayshore Dr., Miami, Fla.
Monserrate-Anselmi, A. L. (43)
P. O. Box 322, Rio Piedras, P. R.

Montagnino, Michael A. (48)
6823 Seven Oaks Ave., Baton Rouge 8, La.
Monte-Bovi, Anthony J. (37)
Rm. 503, Chem. Dept., 96 Schermerhorn St., Brooklyn, N. Y.
Montecuollo, Arnold E. (48)
596 Moonachie Ave., Wood-Ridge, N. J.
Monteleone, Ernest J. (46)
383 Ocean Ave., Jersey City 5, N. J.
Montgomery, G. A. (49)
524 Fairfax St., Radford, Va.
Montgomery, Harry E. (46)
1748 Youngstown Rd., Warren, Ohio
Monyak, Dorothy V. (50)
405 Main Ave., Aliquippa, Pa.
Moody, Joseph E., Jr. (55)
804-A Polkinghorne Village, Tallahassee, Fla.
Moody, Ralph D. (51)
602 Main St., Corona, Calif.
Mooncai, Thomas W. (51)
49 St. Stephen St., Boston 15, Mass.
Mooney, Mary T. (51)
1145 Massachusetts Ave., Lexington, Mass.
Mooney, William J. (44)
P. O. Box 1616, Indianapolis 6, Ind.
Mooney, William P. (47)
2192 S. 60th St., West Allis, Wis.
Moore, A. Maurice, Jr. (53)
Dept. of Purchase (Library), Rm. 1900 Municipal Bldg., New York 7, N. Y.
Moore, Alexander M. (52)
Mellon Institute, Pittsburgh 13, Pa.
Moore, Ben S. (50)
Highland Ave., Cleveland, Tenn.
Moore, C. H. (55)
901 Belmont, Fresno 3, Calif.
Moore, Elmer B. (47)
301 Richmond St., Lancaster, Ky.
Moore, Frank G. (44)
15 Bessemer Rd., Welwyn Garden City, Hertfordshire, England
Moore, Fred W. (29)
104 W. Main St., Mesa, Ariz.
Moore, Harry E. (52)
Pinola, Miss.
Moore, Ivan M. (46)
1025 Southgate St., Victoria, B. C., Canada
Moore, Jack (49)
2017 Laura St., Jacksonville, Fla.
Moore, James W. (47)
32 Nonantum St., Brighton 35, Mass
Moore, James W. (49)
P. O. Box 367, Bismarck, N. Dak.
Moore, Janet F. (49)
24 S. Main St., Manchester, N. H.
Moore, Joseph S. (46)
394 Alpha Ave., Akron 12, Ohio
Moore, Lester V. (50)
920 Greenville Hwy., Hendersonville, N. C.
Moore, Marjorie B. (34)
Abbott Labs., North Chicago, Ill.
Moore, Maurice L. (44)
Vick Chemical Co., 122 E. 42nd St., New York 17, N. Y.
Moore, Milton A. (47)
301 Main, Tarboro, N. C.
Moore, O. Randolph (51)
P. O. Box 2433, Spartansburg, S. C.
Moore, Robert C. (52)
Goodrich St., Bingham, Maine
Moore, Robert E. (50)
5501 Military Dr., Dallas, Tex.
Moore, Robert H. (56)
% H.V.C. Hosp., Kingsport, Tenn.
Moore, A/2c Robert L. (50)
7244th USAF Hospital, APO 616, New York, N. Y.
Moore, Vernon R. (48)
717 Morgan St., Meadville, Pa.
Moore, Willis E. (55)
2128 H St., N. W., Washington 7, D. C.
Moorman, Artie Lee (55)
713 Ave. C, Galveston, Tex.
Mootry, Earl H. (44)
1999 N. Capitol, Salem, Oreg.
Morais, Camille (49)
632 Merrimack St., Lowell, Mass.
Moran, Eleanor Mae (55)
22 Malaga Ave., Miami 34, Fla.
Moran, Hilton (55)
P. O. Box 327, Galesville, Wis.
Moran, R. J. (45)
155 Grove St., Cambridge, Mass.
Moran, Thomas J. (55)
9242 Aberdeen, Chicago, Ill.
Moravec, Daniel F. (53)
5105 Washington St., Lincoln, Nebr.
MORDELL, J. SOLON (31)
2800 Quebec St., N. W., Washington 8, D. C.
Moreau, Albert C. (46)
2 Rodney Rd., Rosemont, Pa.
Moreau, Alfred J. (52)
140 N. E. Broadway, Portland 12, Oreg.
Morecombe, Fred A. (54)
Mallinckrodt Chem. Works, 3600 N. Second St., St. Louis 7, Mo.
Moredock, M. Patricia (52)
3236 Fairfield, Fort Wayne, Ind.
Moreland, C. C. (53)
610 N. Liberty, Rushville, Ill.
Moreland, Howard M., Jr. (51)
830 Hayes Ave., Cuyahoga Falls, Ohio
Morell, Pvt. Claudio (50)
546th Med. Clr. Co., APO 751, New York, N. Y.
Morell, Frank (50)
400 S. Sparks, Burbank, Calif.
Morello, Joseph F. (49)
1147 E. California Ave., Glendale 6, Calif.
Moreno, Oswald J. (54)
224 Anacapa St., Santa Barbara, Calif.
Morgan, Duaine B. (52)
201 S. Main, Yazoo City, Miss.
Morgan, Harry G. (49)
5773 N. Hillside Ave., Indianapolis 20, Ind.
Morgan, Houston R. (51)
3044 Millboro Rd., Silver Lake, Cuyahoga Falls, Ohio
Morgan, Mary E. (44)
919 Baughman St., Akron, Ohio
Morgan, Ola E. (51)
6031 Coliseum, New Orleans, La.
Morgan, Pauline (52)
Morgan Drug Co., Mountain Home, Ark.
Morgan, Richard L. (51)
2032 E. 46th St., Indianapolis, Ind.
Morgan, Robert R., Sr. (51)
556 N. College St., Newcomerstown, Ohio
Morgan, William F. (36)
99 Thomas Ave., Baldwin, N. Y.
Morgenroth, Victor H., Jr. (49)
3700 Edmondson Ave., Baltimore 29, Md.
Morgenthaler, Albert F. (38)
401 Franklin Ave., Cheltenham, Pa.
Morger, Mineta (51)
3919 John R. St., Detroit 1, Mich.
Morgovsky, Bert S. (52)
165 Shrewsbury Ave., Red Bank 6, N. J.
Mori, Mary T. (44)
Bethesda Hospital, Oak & Reading Rd., Cincinnati 6, Ohio
Moriarty, Patrick F. (51)
622½ E. Troy Ave., Indianapolis, Ind.
Morin, Robert L. (39)
56 Main St., Danielson, Conn.
Morita, Sue (47)
962 Jones St., Apt. 2, San Francisco 9, Calif.
Morley, Mrs. Richard (43)
1332 Davis St., Birmingham, Mich.
Morra, Ernest (24)
259 Stuyvesant Ave., Brooklyn 21, N. Y.
Morris, Clyde (52)
P. O. Box 488, Daytona Beach, Fla.
Morris, D. W. (41)
423 Commercial St., Emporia, Kans.
Morris, Elmer, Sr. (50)
Minnesota Soldiers Home, Minneapolis 17, Minn.
Morris, Floyd H. (50)
Morris Drug Store, Arapahoe, Nebr.
Morris, Franklin L. (47)
531 N. Orchard Dr., Burbank, Calif.
Morris, Harry D. (50)
1901 Jenny Lind St., McKeesport, Pa.
Morris, Harry F. (49)
1000 Helen Ave., Detroit 7, Mich.
Morris, Joy H. (48)
35 Veronica Rd., West Chester, Pa.
Morris, Kenneth R. (45)
Skaggs Pay Less Drug Stores, 710 K St., Sacramento, Calif.
Morris, Robert J. (55)
734th Med. Det., APO 69, New York, N. Y.
Morris, Ruth E. (43)
Immanuel Hospital, 34th & Fowler Ave., Omaha 11, Nebr.
Morris, S. Kyle (47)
121 E. South, Kalamazoo 5, Mich.
Morris, William (55)
820 Meridian Ave., Miami Beach 39, Fla.
Morrison, A. William (48)
793 N. W. 44th St., Miami 37, Fla.
Morrison, Finlay A. (48)
Faculty of Pharmacy, Univ. of British Columbia, Vancouver, B. C., Canada
Morrison, Jack O. (49)
3821 Frederick, Waco, Tex.
Morrison, James R. (47)
6113 Ridge Ave., Philadelphia 28, Pa.
Morrison, John A. (50)
1326 I St., Eureka, Calif.
Morrison, Rex T. (51)
2500—26th St., Des Moines 10, Iowa
Morrison, Robert S. (45)
101 Wilson St., Cleona, Pa.
Morrison, Robert W. (39)
3447 Coleman St., Columbia, S. C.
MORRISON, SHERMAN W. (22)
Pharmacy Dept., 250 E. Superior St., Chicago 11, Ill.
Morrisroe, William E. (54)
6152—14th, Detroit 8, Mich.
Morrissey, John J. (39)
329 Park St., Lawrence, Mass.
Morrisson, Robert (50)
137 Middle St., Portland 6, Maine
Morrow, Harry P. (48)
3065 McCurdy Way, Decatur, Ga.
Morrow, Leonard E. (47)
3168 Cordova Way, Lafayette, Calif.
Morse, Alvina J. (51)
169 Winbourne Rd., Rochester 19, N. Y.
Morse, John W. (50)
23 N. Main St., Union City, Pa.
Morse, Samuel (46)
39 Whitney St., Closter, N. J.
Morton, Clell J. (53)
Bowen, Ky.
Morze, Edward D. (54)
2320 E. Allegheny Ave., Philadelphia 34, Pa.
Mosby, R. Ray (40)
2515 Chestnut Ave., Newport News, Va.
Moscati, Adrian (52)
3305 Gibbons Ave., Baltimore 14, Md.
Moscoso, Enrique I. (40)
P. O. Box 1789, Ponce, P. R.
Moscoso, Jose G. (45)
Plaza Degetau, Ponce, P. R.
Moseley, Thomas Q. (46)
P. O. Box 298, Ennis, Tex.
Mosher, Alfred J. (50)
20861 Revere Blvd., St. Clair Shores, Mich.
Mosher, Charles A. (52)
16 Water St., Hingham, Mass.
Mosher, Russell Y. (52)
USNAD, Oahu, T. H. Navy No. 66, F.P.O., San Francisco, Calif.
Moskey, Thomas A., Jr. (40)
5421 N. 24th St., Arlington 5, Va.
Moskowitz, Louis J. (48)
469 Monroe Ave., Rochester 7, N. Y.
Moskowitz, Melvin M. (50)
1235 Kearney Ave., Bronx 61, N. Y.
Moskowitz, Milton (48)
783 Oglethorpe St., N. E., Washington, D. C.

Moskowitz, Ralph (55)
2118 Robert St., New Orleans 15, La.
Mosler, Thomas A. (41)
112 Forest Hill Rd., West Orange, N. J.
Mosley, James A. (52)
1415 Broadway Dr., Bossier City, La.
Moss, Lt. Cdr. Chester D. (51)
U. S. Naval Air Sta., Bldg. S-29, Norfolk, Va.
Moss, Jack (45)
Smiling Sam Drugs, 812 Tennessee St., Vallejo, Calif.
Moss, Robert C. (48)
P. O. Box 687 Clarendon, Tex.
Mosse, Dan T. (55)
3040 Jenkins Arcade, 5th & Liberty Ave., Pittsburgh 22, Pa.
Mosse, Lawrence (52)
42-20 Kissena Blvd., Flushing, N. Y.
Mossman, Leo W. (43)
608 First Ave., Gallipolis, Ohio
Mossman, Vernon C. (55)
602 Water St., Port Huron, Mich.
Mosso, Joseph A. (51)
31 W. Tacoma Ave., Latrobe, Pa.
Mosteller, James A. (52)
737 E. Third St., Williamsport, Pa.
Motta, Louis J. (55)
4426 Franklin Ave., Los Angeles 27, Calif.
Mottar, John A. (46)
1034 Florida, Edwardsville, Ill.
Motto Ros, Louis A. (50)
1938 W. Harding Way, Stockton, Calif.
Mouat, Gordon A. (43)
106 Yorkleigh Rd., Towson 4, Md.
Moudry, Frank W. (35)
Fifth & St. Peter Sts., St. Paul, Minn.
MOULTON, GEORGE A. (36)
1612 Sunset Pl., Fort Myers, Fla.
Mount, George R. (55)
14 Central Ave., N. E., LeMars, Iowa
Mount, William F. (55)
1223 Kuhl Ave., Orlando, Fla.
Mourer, Roy E. (51)
Dean's Drug, Beaverton, Oreg.
Mouton, Joseph M. (51)
412 W. 9th St., Kaplan, La.
Mouton, Walter R. (48)
1115 E. Simcoe, Lafayette, La.
Mowen, Hugh L. (54)
324 College Ave., Ithaca, N. Y.
Mower, Calvin R. (55)
228 Pacific Ave., Rodeo, Calif.
Mox, E. June (51)
118 Patterson Blvd., Pleasant Hill, Calif.
Moyer, Ella L. (47)
Germantown Hospital, Philadelphia 44, Pa.
Moyer, R. J. (46)
Burmont & Morgan Aves., Drexel Hill, Pa.
Mozer, Nathan L. (42)
3046 Newport St., Denver 7, Colo.
Mozer, Robert M. (50)
715 Webster St., New Orleans 18, La.
Mrazek, Rudolph G. (47)
4309 Cermak Rd., Chicago 23, Ill.
Mross, Dolores (47)
3459 N. Cramer St., Milwaukee 11, Wis.
Muccino, Joseph A., Jr. (55)
58 Central St., Forestville, Conn.
Mudge, Harvey D. (50)
St. Clare's Hospital, Schenectady 4, N. Y.
Mudgett, Paul E. (47)
592 Main St., Fortuna, Calif.
Mudra, Phillips O. (50)
318 Palmetto Dr., Alhambro, Calif.
Muehlhause, Otto W. (40)
4943 Belair Rd., Baltimore 6, Md.
Mueller, Clemens O. (44)
P. O. Box 1616, Indianapolis 6, Ind.
Mueller, Florence (43)
1035 Chartres St., University City 5, Mo.
MUELLER, JOHN H. (47)
4401-7 Ruff's Lane, Robbinsdale 22, Minn.

Mueller, John H. (51)
3142 Lindbergh St., Madison 4, Wis.
Mueller, John P. (49)
8935 Anchor Dr., Affton 23, Mo.
Mueller, Lawrence H. (51)
Zwisler Prescription Shop, Inc., 632 Marquette Ave., Minneapolis 2, Minn.
MUELLER, NORBERT R. (17)
Hermiston, Oreg.
Mueller, William H. (52)
1944½ N. Spaulding Ave., Chicago, Ill.
Muench, William F. (47)
2640 Monroe St., Apt. A-1, Toledo 6, Ohio
Muennich, Elfriede (53)
1330 J St., Lincoln, Nebr.
Muenzberg, Paul H. (43)
216 Maple Hill Dr., Rte. 2, Westwood, N. J.
Muesing, William C. (47)
New Ulm, Minn.
Mukerji, Bishnupada (42)
Central Drug Research Inst., Lucknow, India
MULDOON, HUGH C. (13)
418 Chemung St., Waverly, N. Y.
Mulhauser, George C. (39)
117 S. Main St., North Syracuse, N. Y.
MULL, BERT R. (38)
Rte. 2, Tioga Park, Monticello, Ind.
Mullan, Elizabeth J. (56)
97 Blossom St., Fitchburg, Mass.
Mullany, James E. (54)
3452 Iroquois, Detroit 14, Mich.
Mullen, Ira A. (52)
828 Filmore Ave., Erie, Pa.
Mullendore, M. Gray (46)
2909 Highland Ave., Apt. 807, Birmingham 5, Ala.
Muller, Juanita M. (54)
P. O. Box 783, Gulfport, Miss.
Muller, Julius (39)
6824—15th Ave., Brooklyn, N. Y.
Muller, William C. (54)
2651 Center St., Bakersfield, Calif.
Mullick, Louis F. (45)
1116 Hunter Ave., Pelham Manor, N. Y.
Mulligan, Mary Ann (53)
1626 D St., Lincoln, Nebr.
Mulligan, Robert E. (47)
3548 Winding Way, Newton Sq., St. Alban's, Pa.
Mullin, Eugene P. (50)
296 Palisade Ave., Bogota, N. J.
Mullin, Joseph J. (45)
P. O. Box 39, Sta. B., Brooklyn, N. Y.
Mullins, Cecil B. (45)
Crittenden Drug Store, Crewe, Va.
Mullins, Edward D. (43)
2161 Girasol Rd., Palm Springs, Calif.
Mullins, John D. (55)
3 Locust Dr., Cranford, N. J.
Mulloy, Charles F. (44)
431 Leroy, Buffalo, N. Y.
Mulvaney, Dorice S. (52)
301 S. 11th St., Apt. 4-K, Philadelphia 7, Pa.
Mulvey, Richard K. (47)
Coll. of Pharmacy, Wayne Univ., 4841 Cass Ave., Detroit 1, Mich.
Mumma, Phyllis B. (45)
3630 Bowen Rd., Toledo 13, Ohio
Munch, Graham W. (46)
40 Scranton Ave., Lake Bluff, Ill.
MUNCH, JAMES CLYDE (26)
293 Green Ave., Lansdowne, Pa.
Munemori, Kikuyo L. (47)
2724 S. Orchard Ave., Los Angeles 7, Calif.
Munn, Marguerite (47)
2814 N. Argonne, Spokane, Wash.
Munroe, Harold W. (32)
1303 Glen St., Grandview, Wash.
Munson, Charles E. (50)
33 Hawthorne Pl., Summit, N. J.
Munson, Jack C. (50)
409 W. Park, Urbana, Ill.
Munson, Mary L. (52)
1338 Kains Ave., Berkeley 2, Calif.
Muraik, Robert T. (52)
101 Clarendon Ave., Yonkers 2, N. Y.
Muratori, Francis (54)
2220 Kenmore Ave., Charlotte 4, N. C.

Murdock, Burton K. (44)
10 Main, Kennebunk, Maine
Murdy, N. G. (49)
Greenfield, Iowa
Muroff, John M. (50)
3401 Powelton Ave., Philadelphia, Pa.
Murov, Jacob J. (55)
6922—174th St., Flushing 65, N. Y.
Murphey, Theodore C. (49)
P. O. Box 811, Lafayette, Calif.
Murphree, Dan E. (55)
V. A. Rm. 821, Vermont & H St., N. W., Washington, D. C.
Murphy, Eugene (54)
35-47—34th St., Long Island City 6, N. Y.
Murphy, Frank L. (52)
201 Main St., Huntington 2, W. Va.
Murphy, George V. (47)
415 Battery Ave., Apt. 5-E, Brooklyn 9, N. Y.
Murphy, Geraldine (51)
Nurses Res., St. Bernard's Hosp., 6337 Harvard Ave., Chicago, Ill.
MURPHY, HUBERT W. (44)
2321 E. 69th St., Indianapolis 20, Ind.
Murphy, James E. (54)
49 Poe St., Hartsdale, N. Y.
Murphy, James E., Jr. (51)
620 Kempton St., New Bedford, Mass.
Murphy, Jennings (38)
161 W. Wisconsin Ave., Milwaukee 3, Wis.
Murphy, John D. (52)
148 Maxwell Ave., Syracuse 7, N. Y.
Murphy, John E. (45)
1958 Delaware Ave., Buffalo 16, N. Y.
Murphy, John T. (45)
Massachusetts Gen. Hosp., Boston, Mass.
Murphy, Lewine (46)
College Hospital, Ames, Iowa
Murphy, Pat (54)
Jewish Hospital, 3208 Brunett Ave., Cincinnati 29, Ohio
Murphy, 2/Lt. Ralph S., Jr. (53)
3560th USAF Hosp., Webb A. F. Base, Big Spring, Tex.
Murphy, Will E. (52)
P. O. Box 1770, Portland 7, Oreg.
Murray, Billy R. (53)
1001 Shelley Rd., Raleigh, N. C.
Murray, Daniel H. (53)
School of Pharmacy, Univ. of Buffalo, Buffalo, N. Y.
Murray, Edward J., Jr. (52)
38 Greene St., East Greenwich, R. I.
Murray, George E., Jr. (54)
727 Grafton Ave., San Francisco 21, Calif.
Murray, James (53)
470 Jefferson Ave., Elizabeth, N. J.
Murray, James (53)
1111 Leeland, Houston 2, Tex.
Murray, John (52)
Rte. 4, Sullivan Rd., Baton Rouge, La.
Murray, Minard E. (47)
109 E. Oklahoma, Guthrie, Okla.
Murray, Phyllis Ann (53)
Rte. 17, Box 425, Indianapolis, Ind.
Murray, Thomas V. (52)
Coopersville, Mich.
Murray, W. W. (55)
2224 North Blvd., Houston 6, Tex.
Murtland, James M. (49)
1120 Highland St., Tarentum, Pa.
Murty, G. G. Krishna (56)
1202 W. Main, Urbana, Ill.
Musick, Albert H. (35)
Div. of Pharmacognosy, School of Pharmacy, Univ. of Tennessee, Memphis 3, Tenn.
Musiello, Andrew (45)
75 Carmen Rd., Scarsdale, N. Y.
Muskoff, Daniel H. (47)
201 E. Liberty, Wooster, Ohio
Mussman, Domenic A. (46)
708 Russellwood Ave., McKees Rocks, Pa.
Musto, William V. (47)
2700 Hudson Blvd., Union City, N. J.

Mutch, Richard J. (52)
1346 Mt. Rose Ave., York, Pa.
Mutchnik, Meyer (54)
1086 Golf, Highland Park, Ill.
Muto, Mary L. (51)
P. O. Box 367, Salida, Colo.
Myers, Daniel M. (53)
1904 Colgate Ave., Richmond 26, Va.
Myers, E. Gordon (48)
282 E. Exchange St., Akron 4, Ohio
Myers, Earl C. (47)
201 Superior St., Rossford, Ohio
Myers, Ella M. (50)
1655 P St., Gering, Nebr.
Myers, Ellis (54)
Read Drug & Chemical Co., 1300 Race St., Baltimore 30, Md.
Myers, Frank M., Jr. (51)
1625 Clay Ave., Waco, Tex.
Myers, George J. (47)
Daugherty Drug Store, Jeannette, Pa.
Myers, George R. (49)
1432—10th St., Gering, Nebr.
Myers, Gordon E. (50)
Dept. of Bacteriology, Univ. of Alberta, Edmonton, Alta., Canada
Myers, Harold (52)
1539 West End Dr., Philadelphia 31, Pa.
Myers, Howard E. (55)
Mallinckrodt Chem. Works, 72 Gold St., New York 8, N. Y.
Myers, Jerome M. (52)
12 Marshall St., Apt. 8-M, Irvington 11, N. J.
Myers, Lyndon B. (52)
Myers Drug Store, Mount Airy, Md.
Myers, Orgle E. (52)
125 W. Locust, Boonville, Ind.
Myers, Richard E. (52)
4429 Forest View Ave., Baltimore 6, Md.
Myers, Robert E. (54)
Ladoga, Ind.
Myers, Robert P. (53)
201—7th St., Magee, Miss.
Myers, Walter D. (47)
Oakland, Iowa
Myers, William B. (47)
405 W. Market St., York, Pa.
Myerson, Maurice R. (47)
2503 Noyes, Evanston, Ill.
Myman, Louis (39)
1560-64 Park Pl., Brooklyn 13, N. Y.
Myrick, Edwin A. (47)
943 S. Crater Rd., Petersburg, Va.
Mythen, Donald J. (49)
3709 Montera Ct., El Sobrante, Calif.

N

Naber, Herbert F. (54)
1209 Dakota, Lincoln, Nebr.
Nacca, Raphael M. (48)
310 Essex Ave., Bloomfield, N. J.
Naclerio, Peter H. (54)
576 Ryerson Ave., Wood-Ridge, N. J.
Nadeau, Charles E., Jr. (53)
1030 Seyburn Ave., Detroit 14, Mich.
Naegle, Louis A. (48)
1459 Kearney St., St. Helena, Calif.
Naeve, Nancy J. (49)
838 University Ave., Boulder, Colo.
Nagler, Morris (52)
5967 Doolittle Blvd., Houston 21, Tex.
Nagy, Frank J. (54)
378 Hale St., New Brunswick, N. J.
NAIR, SADASHIV P. (25)
Nair Bldg., Lamington Rd., Bombay, No. 4, India
Najarian, Pfc. George H. (52)
Clr. Co., 1st Med. Bn., Fort Riley, Kans.
Najarian, Ralph (41)
191 Union St., Montclair, N. J.
Nakamura, Frank F. (38)
15 E. 15th St., Marysville, Calif
Nakamura, Shiro (48)
6078 3 Chome, Minami-Mochi, Nerima Ku, Tokyo, Japan
Nakamuro, Kasuke (52)
Nanpuso, Kawachi-shi, Osaka, Japan
Nakao, Takashi (50)
1932 N. Mohawk St., Chicago 14, Ill.
Nakashima, Joseph (52)
P. O. Box 8597, Crenshaw Station, Los Angeles 8, Calif.
Nakashima, Kay (48)
218 Third, E., Salt Lake City 2, Utah
Nakashima, Setsuko (53)
3472 San Marino St., Los Angeles 6, Calif.
Nakashima, Yukio (49)
124 W. First St., S., Salt Lake City 1, Utah
Nalducci, Walter J. (53)
Silver Rod Store, 14 Journal Square, Jersey City, N. J.
Nari, Philip (45)
28/35 Ras Al-Qarya, Rashid St., Baghdad, Iraq
Narinian, George (52)
43 Avon Circle, Needham Heights 94, Mass.
Nasatir, Julius (56)
613 E. Mariposa, Santa Maria, Calif.
Nash, J. Frank (55)
6315 Burlington, Indianapolis 20, Ind.
Nash, Robert F. (48)
4041 Joan Ave., Concord, Calif.
Nashed, Wilson (53)
North Brunswick Garden Apts., Bldg. 9, Apt. B-50, New Brunswick, N. J.
Nason, Harold H. (50)
528 S. A St., Oxnard, Calif.
Nassif, Edward B. (53)
66 Holbrook St., North Adams, Mass.
Nastase, Morris F. (47)
762 Delaware St., Paulsboro, N. J.
Nathan, Norman (53)
2144 Crotona Pky., New York 60, N. Y.
Natzke, John N. (48)
317 E. Cleveland St., Porterville, Calif.
Navaroli, John (49)
929 Fawcett Ave., McKeesport, Pa.
Nave, Jackson M. (52)
401 Liberty St., Salisbury, Md.
Nawrocki, Theodore (46)
617 Grove St., Irvington, N. J.
Naylor, Penn F. (43)
5082 Buckingham, Detroit 24, Mich.
Nayman, Burton D. (46)
1105 Oregan Ave., Tarentum, Pa.
Neal, Browning A. (43)
U.S.P.H.S. Outpatient Clinic, 227 Post Office Bldg., Buffalo, N. Y.
Neal, Raymond J. (52)
7112—6th Ave., Tacoma 6, Wash.
Neale, John H. (56)
Cor. Third St. & Davis Ave., Elkins, W. Va.
Neary, William H. (47)
301—9th St., Sheldon, Iowa
Needham, George H. (54)
10402 Mattock Ave., Downey, Calif.
Needham, Robert J. (52)
808 N. Main, Royal Oak, Mich.
Neef, Herbert P. (49)
10707 Ave. H, Chicago 17, Ill.
Neeley, A. LeRoy (47)
2833 Dearborn, Salt Lake City, Utah
Neely, Tom, Jr. (48)
886 Echles Rd., Memphis 11, Tenn.
Neff, Carroll F. (52)
193 Princeton Way, N. E., Atlanta 6, Ga.
Neff, Harry (50)
9th & Race St., Philadelphia 7, Pa.
Neff, James F. (40)
7445½ Broadway, Kansas City 5, Mo.
Neggo, Ilse A. (53)
11514 Calvert St., North Hollywood, Calif.
Negrete, Pete (46)
2544 W. Fifth St., Los Angeles 5, Calif.
Neham, Harold (46)
1048 President St., Brooklyn 25, N. Y.
Nehlsen, Edward A., Jr. (47)
1306 Grant, Ypsilanti, Mich.
Nehring, Fred W. (51)
6926 Jamieson Ave., St. Louis 9, Mo.
Nehring, Oscar S. (47)
3100 N. Grand Blvd., St. Louis 7, Mo.
Neidlinger, Lee M. (52)
314 Mamor Place (Coral Gables), Miami 34, Fla.
Neimeth, Edith K. (55)
2001—17th St., N., St. Petersburg, Fla.
Neimeth, Edward (30)
National Magnesia Co., Inc., 83rd St. & Cooper Ave., Brooklyn 27, N. Y.
Neimeth, Richard (55)
139 E. 35th St., New York, N. Y.
Neis, Arnold H. (53)
779—52nd St., Brooklyn 20, N. Y.
Neitling, Stanley J. (47)
3624 S. E. Carlton, Portland, Oreg.
Nelden, Frank H. (53)
71 Radnor Circle, Grosse Pointe 30, Mich.
Nelden, Ralph (53)
726—11th Ave., Salt Lake City 3, Utah
Neligan, Harold F. (46)
P. O. Box 367, Stratford, Conn.
Nelms, Shirley L. (56)
820 Riverside Ave., Jacksonville, Fla.
Nelson, Albert A. (50)
Benton, Ky.
Nelson, C. E. (53)
P. O. Box 277, Los Altos, Calif.
Nelson, Carl E. (26)
5635 Calumet Ave., Hammond, Ind.
Nelson, Carl E. (50)
1329 N. Warman Ave., Indianapolis, Ind.
Nelson, David E. (52)
12036 E. Clora Pl., El Monte, Calif.
Nelson, Duane C. (53)
323—11th Ave., S. E., Minneapolis, Minn.
Nelson, Eino (47)
Coll. of Pharmacy, Univ. of California, San Francisco 22, Calif.
Nelson, George W. (47)
1508 Knapp St., Menomonie, Wis.
Nelson, Harold (54)
Coll. of Pharmacy, Ohio Northern Univ., Ada, Ohio
Nelson, Harold R. (51)
1020 W. Fifth Ave., Gary, Ind.
Nelson, Harry A. (42)
Louise Rd., Mounted Rte. 299, Pittsburgh 2, Pa.
Nelson, Col. Howard B. (39)
SHAPE, Logistics Div., Med. Bn., APO 55, New York, N. Y.
Nelson, John W. (43)
Coll. of Pharmacy, Ohio State Univ., Columbus, Ohio
Nelson, Joyce E. (53)
302 Pittsboro St., Chapel Hill, N. C.
Nelson, Knute M. (46)
1505 Tower Ave., Superior, Wis.
Nelson, Lewis (49)
1900 Alfresco Pl., Louisville, Ky.
Nelson, Lloyd E. (52)
Alabama Drug Co., 802 Bank St., Decatur, Ala.
Nelson, M. Elizabeth (46)
4235 McLeod Ave., N. E., Minneapolis 21, Minn.
Nelson, Martin C. (47)
1153 Kinks Dr., Charlotte, N. C.
Nelson, Nora V. (51)
6319 Fifth Ave., N. E., Seattle 5, Wash.
Nelson, Ruth B. (47)
909 E. Second St., S., Ladysmith, Wis.
Nelson, Willard K. (49)
8601 S. Ashland Ave., Chicago 20, Ill.
Nelson, William D. (43)
2025 W. Broadway, Minneapolis, Minn.

Nemerow, Martin W. (53)
Navajo Medical Center, Fort Defiance, Ariz.
Nemetz, Michael J. (51)
148 First St., Lowell, Mass.
NENINGER, FRED M. (16)
153 Montague St., Brooklyn 2, N. Y.
Nestampower, Morris (52)
44-66—21st St., Long Island City 1, N. Y.
Nesting, Charles S., Jr. (53)
219 Arcadia Dr., Terre Haute, Ind.
Nestor, William (50)
1070 S. W. 63rd Ave., Miami 44, Fla.
NETZ, CHARLES V. (19)
Coll. of Pharmacy, Univ. of Minnesota, Minneapolis, Minn.
Neufeld, Elizabeth K. (38)
845—18th Ave., Apt. 1, Moline, Ill.
Neuger, Joseph M. (47)
1502 Coventry Rd., Apt. 12, Cleveland 18, Ohio
Neuman, Edwin (55)
2264 Genesee St., Buffalo 11, N. Y.
Neumann, Edmund C. (47)
2352 W. Fond Du Lac Ave., Milwaukee 6, Wis.
Neumann, Herbert L. (55)
15 S. Broadway, Aurora, Ill.
Neumann, John H. (47)
164 Rosedale, Aurora, Ill.
Neumann, John H. (42)
Lewiston, Minn.
Neumeyer, John (50)
Ethicon, Inc., New Brunswick, N. J.
Neun, Charles J. (48)
Morgan & Millard, Inc., 301 E. Baltimore St., Baltimore, Md.
Neupert, George R. (47)
602 W. University Ave., Urbana, Ill.
Neuroth, Milton L. (45)
Sch. of Pharmacy, McGuire Hall, Med. Coll. of Virginia, Richmond 19, Va.
Neuss, Jacob D. (52)
Merck & Co., Inc., Rahway, N. J.
Neva, Arnold C. (43)
Sch. of Pharmacy, Duquesne Univ., Pittsburgh, Pa.
Nevel, Charles W. (43)
17301 Milburn Ave., Cleveland 4, Ohio
Neveu, Mary M. (42)
365—41st St., Oakland, Calif.
Neville, William R., Jr. (25)
1710 W. 6th St., Austin, Tex.
NEVIN, THOMAS (12)
1360 Midland Ave., Bronxville 8, N. Y.
Newberry, M. J. (45)
City Drug Store, Andalusia, Ala.
Newcomb, E. Allen (49)
10 Edgemont Rd., Montclair, N. J.
Newcomb, James C. (48)
115 McClellan Dr., Pittsburgh 36, Pa.
Newcomb, L. J. (50)
Main St., North Liberty, Ind.
Newcombe, Louise S. (52)
8722 Talton Dr., Houston, Tex.
Newcombe, Quentin, Jr. (52)
P. O. Box 106, San Juan, Tex.
Newcome, Frederick E. (55)
P. O. Box 277, Cameron, W. Va.
Newfield, Stephen (49)
35-11—85th St., Jackson Heights 72, N. Y.
Newhall, Bertram A. (51)
Jewish Hospital, 236 E. Kentucky, Louisville, Ky.
Newhart, Claude J. (50)
134 New St., Glenside, Pa.
Newland, Donald L. (40)
127 Belvidere Ave., Fanwood, N. J.
Newman, Abraham (55)
1443 Pennsylvania Ave., Miami Beach, Fla.
Newman, Arthur (52)
P. O. Box 924, San Antonio, Tex.
Newman, Barney (54)
9150 Commercial Ave., Chicago 17, Ill.
Newman, David (55)
312 Fountain St., Harve De Grace, Md.
Newman, Jesse Lee (55)
508 N. Muskogee, Tahlequah, Okla.
Newman, Karl (48)
1217 Hi Point St., Los Angeles 35, Calif.
Newman, Larry (51)
1068 Seneca, Bethlehem, Pa.
Newman, Leonard M. (52)
236 Springdale Ave., East Orange, N. J.
Newman, Marshall (51)
6900 S. Crandon, Apt. 813, Chicago 49, Ill.
Newman, Martin D. (53)
109-18—119th St., Ozone Park 20, N. Y.
Newman, Maurice D. (45)
460 Hawthorne Ave., Newark 8, N. J.
Newman, Max E. (54)
178 Columbia Rd., Boston 21, Mass.
Newman, Richard F. (46)
V. A. Regional Office, 310 W. Fourth St., Winston-Salem, N. C.
Newquist, Mabel M. (22)
221 N. Glen Oak Ave., Peoria, Ill.
Newstadt, Jacob N. (54)
131 Langdon St., Newton 58, Mass.
Newton, Gordon Q. (51)
Rte. 4, Russellville, Ala.
NEWTON, HOWARD C. (12)
179 Longwood Ave., Boston 15, Mass.
Newton, J. Gary (53)
P. O. Box 52, Centenary, S. C.
Newton, Thomas W. (54)
P. O. Box 5064, Houston 12, Tex.
Ney, Robert W. (51)
542 Park Dr., N. E., Atlanta, Ga.
Ng, Sally (48)
1010 Washington St., San Francisco, Calif.
Nghe, Lathanh (53)
17 Boresse, Saigon, Vietnam, Indo-China
Nichol, Joseph (48)
220 S. Kellner Rd., Columbus 9, Ohio
Nicholas, Ruth M. (49)
1315 S. Elm, Casper, Wyo.
Nicholls, Richard S. (54)
13 St. Joseph Manor, Elkhart, Ind.
NICHOLS, ADLEY B. (19)
46 Park Ave., New York 16, N. Y.
Nichols, Clarence V. (47)
103 W. Broadway, Anadarko, Okla.
Nichols, Fred R. (43)
1102 E. 8th St., Traverse City, Mich.
Nichols, Josephine (37)
172 Main St., Winona, Minn.
Nichols, Lucy (49)
616 Lachman Lane, Pacific Palisades, Calif.
Nichols, Margot D. (45)
910 Carlston Ave., Oakland 10, Calif.
Nichols, Milton E. (48)
224 Main St., Reedsburg, Wis.
Nichols, Nancy S. (45)
3514 Beechway Blvd., Toledo 14, Ohio
Nichols, Terry B. (55)
1427 I St., N. W., Washington 5, D. C.
Nicholson, Christine M. (46)
P. O. Box 334, New Milford, Conn.
Nicholson, Joseph A. (49)
685 Stuyvesant Ave., Trenton, N. J.
Nickel, A. J. (48)
4790 N. Hopkins St., Milwaukee 16, Wis.
Nickel, Kenneth G. (45)
8113 Normal Dr., Afton 23, Mo.
Nickl, George M. (52)
150 Ward Pl., South Orange, N. J.
Nicolai, Daniel (52)
41-19—49th St., Long Island City, N. Y.
Nicoletto, Joseph P. (51)
2730 Violet St., Tampa, Fla.
Nie, William H. (43)
564 Pike St., Covington, Ky.
Niebergall, Paul J. (55)
257 Bruce St., Newark 3, N. J.
Niebes, Raymond (50)
1695 Mentor Ave., Mentor, Ohio
Niebuhr, Donald L. (46)
208 E. Wisconsin Ave., Milwaukee 2, Wis.
Niec, Henry M. (51)
518 E. Pasadena, Flint, Mich.
Nied, Edward C. (46)
3510 Gerber Ave., Pittsburgh 12, Pa.
Nielsen, Charles M. (48)
1241 N. Norris St., Tucson, Ariz.
Nielsen, Kenneth O. (48)
455 Park Ave., Lander, Wyo.
Nielsen, Paul E. (47)
100 Broadway, Hillsdale, N. J.
Niemeier, Russe T. (52)
7311 Natural Bridge Rd., St. Louis 21, Mo.
NIEMEYER, GLORIA (42)
2500 Wisconsin Ave., N. W., Apt. 922, Washington, D. C.
Niemi, Owen A. (48)
60 E. Woodland Rd., Lake Forest, Ill.
NIEMIEC, THADDEUS V. (37)
5357 Agatite Ave., Chicago 30, Ill.
Nierman, Robert F. (50)
14 S. Chase St., Cumberland, Md.
Nieves, Louis E. (46)
G. E. 5, Puerto Nuevo, P. R.
Nightingale, Aaron W. (52)
2720 Silverleaf, Cincinnati 13, Ohio
Nigro, Nelly A. (45)
553½ Landfair Ave., Los Angeles 24, Calif.
Nihan, Raymond D. (52)
1271 N. Church St., Rockford, Ill.
Nihan, Raymond J. (54)
High Ridge Rd., Rte. 4, Rockford, Ill.
Niklas, Cecelia H. (46)
21227 Blackmar Ave., Van Dyke, Mich.
NILES, EDWARD H. (14)
4071 College Ave., Indianapolis 5, Ind.
Ninas, Donald L. (56)
11505 E. 31st St., Independence, Mo.
Ninatti, Theodore G. (48)
220 Florence Ave., Oakland 11, Calif.
Ninger, Fred C. (46)
15 Clark St., Brooklyn, N. Y.
Nisbet, W. B. (55)
1401 S. Hope St., Los Angeles 15, Calif.
Nishikawa, George (50)
2768 San Luis Ct., Sacramento, Calif.
Nishimura, Roy S. (54)
500 Harlan St., San Leandro, Calif.
Nisnick, Walter M. (48)
536 Seneca St., Bethlehem, Pa.
NITARDY, F. W. (05)
176 Columbia Heights, Brooklyn 2, N. Y.
Nitishin, Arnold (52)
2310 W. Magnolia, San Antonio, Tex.
Nix, Leroy A., Jr. (55)
203 S. Cicero Ave., Chicago 44, Ill.
Nix, William T. (52)
3217 N. 27th, Fort Smith, Ark.
Nixon, Joseph G. (44)
1801 Old Shell Rd., Mobile, Ala.
Nixson, Charles (52)
409 E. Lake, Tyler, Tex.
Nobe, Sydney (45)
3833 Third Ave., Los Angeles, Calif.
Nobel, Louis N. (47)
3618 Minnesota Ave., S. E., Apt. 204, Washington 19, D. C.
Noble, Alice (32)
P. O. Drawer 629, Chapel Hill, N. C.
Nobles, W. Lewis (53)
P. O. Box 611, University, Miss.
Nodiff, Jack (48)
5 Terrace Circle, Great Neck, L. I., N. Y.
Noel, Carl E. (50)
North English, Iowa
Noel, R. H. (45)
Bristol Labs., Inc., Thompson Rd., East Syracuse, N. Y.
Noer, Juul H. (53)
Colfax, Wis.

Noer, Victor R. (46)
Colfax, Wis.
Nogee, Sanford H. (51)
1194 Phoenix Ave., Schenectady 8, N. Y.
Nogrady, Alfred J. (49)
4781 Theodore St., Pittsburgh 7, Pa.
Noh, Joseph G. (24)
2311 Nebraska St., Sioux City, Iowa
Nolan, John W. (52)
74 Prospect St., Norwich, Conn.
Nolan, Thomas H. (47)
Rte. 1, Box 977, Elsinore, Calif.
Nolan, Walter E. (54)
1506 Paterson Plank Rd., Secaucus, N. J.
Nolen, Herman C. (53)
155 E. 44th St., New York 17, N. Y.
Noll, Violet B. (47)
Rogers Ave., Rte. 40, Ellicott City, Md.
Nollau, Elmer W. (55)
Beckley Mem. Hosp., Pharmacy, Beckley, W. Va.
Nollen, Lorraine L. (49)
109 First Ave., W., Newton, Iowa
Nolting, Robert D. (52)
1150 Broadway, Rockford, Ill.
Nomura, Gloria E. (52)
296 Lee St., Oakland, Calif.
Nomura, Judy (52)
296 Lee St., Oakland, Calif.
Nomura, Richard M. (37)
2508 N. Mont Clare Ave., Chicago 35, Ill.
Nonhof, Glen F. (53)
742 Robertson St., Milwaukee 16, Wis.
Noonan, Elizabeth J. (47)
Highland Hosp., South Ave. & Bellevue Dr., Rochester 7, N. Y.
Nooner, T. A. (52)
1225 Highland Ave., Hendersonville, N. C.
Noordhoek-Hegt, Rudolf J. (47)
C.P.I.M., Emmastad, Curacao, Netherlands Antilles
Norcross, Frank P. (50)
32 W. Second St., Moorestown, N. J.
Nordrum, Oscar M. (44)
1122 E. Rose Ave., St. Paul 6, Minn.
Nordskog, L. S. (43)
1314—100th, W., Duluth, Minn.
Norgaard, Harvey J. (50)
907 Iowa Ave., Onawa, Iowa
Norin, George W. (48)
415 Van Dyke, Oakland 6, Calif.
Norman, Manuel (55)
376 Argonne Dr., Kenmore 23, N. Y.
Normandi, James A. (50)
1348—9th Ave., San Francisco, Calif.
Noroian, R. Allan (53)
384 Main St., Wakefield, Mass.
Norred, Jack W. (52)
4133 Drew St., Houston, Tex.
Norred, Sarah R. (54)
220 E. 72nd St., Apt. A-2, New York, N. Y.
Norris, Earl M. (39)
4706 Liberty Heights Ave., Baltimore, Md.
Norris, Emmet N. (49)
1343 Chestnut St., Waukegan, Ill.
Norris, J. Doyle (44)
1605 Frederick Ave., St. Joseph, Mo.
Norris, Leighton C. (47)
68 Blackhawk St., Janesville, Wis.
Norris, Paul E. (44)
Proctor & Gamble Co., M. A. & R. Bldg., Cincinnati 17, Ohio
Norris, Robert B. (51)
Dayton, Tenn.
Norris, Scott W. (55)
3714 Henderson Blvd., Tampa 9, Fla.
Norris, William L. (54)
Wight & Brown Drugs, Cairo, Ga.
Norris, William P., Jr. (19)
2409 Western Ave., Peoria, Ill.
Norsworthy, Gavine P. (53)
Waynesboro, Miss.
North, Albert K. (27)
Canada Pharmacal Co., Ltd., London, Ont., Canada

Northcutt, L. R. (53)
819 S. Fourth St., Ponca City, Okla.
Northover, Edward R. (50)
5420 Sargent Rd., Hyattsville, Md.
Norton, Harvey T. (45)
898 Higuera St., San Luis Obispo, Calif.
Norvell, James O. (48)
P. O. Box 411, Madisonville, Tenn.
Norvell, W. P. (51)
Lake View Pharmacy, 1800 Broad St., Augusta, Ga.
Norvilas, Vito G. (48)
25 Crescent Dr., Whippany, N. J.
Norville, Charles S. A. (49)
521 Bainbridge St., Brooklyn, N. Y.
Norwood, Richard (54)
937 S. 39th St., Birmingham, Ala.
NOSEK, WILLIAM J. (42)
Rte. 2, Carroll Gate Rd., Wheaton, Ill.
Nottingham, J. Curtis (49)
1236 Richmond Rd., Williamsburg, Va.
Novak, Dolores Mae (53)
R. D. 2, Rte. 20, Geneva, Ohio
Novak, Evelyn J. (49)
St. Joseph Hospital, Lorain, Ohio
Novak, Jo Claire D. (50)
P. O. Box 24, Dillonvale, Ohio
Novak, Thomas E. (52)
P. O. Box 741, Ozark, Ala.
Novelline, Anthony (49)
Rte. 1, Intervale Rd., Boonton, N. J.
Novello, Leonard G. (47)
50 Birchwood Park Dr., Locust Grove, L. I., N. Y.
Novotny, Pfc. Harold R. (52)
Hq. Co., 48th Arm. Med. Bn., APO 34, New York, N. Y.
Nowak, Alois J. (49)
1452 Broadway, Buffalo 12, N. Y.
Nowak, Stanley W. (45)
246 E. Main St., Fall River, Mass.
Nowicki, George T. (48)
Clifton Drug Co., 11534 Clifton Rd., Cleveland 2, Ohio
Nucera, Michael (47)
29 Storer Ave., Pelham 65, N. Y.
Nuessle, Noel O. (47)
16 Jendale Ct., Jennings 21, Mo.
Nugent, Ann C. (54)
5951 Newburg Ave., Chicago 31, Ill.
Nugent, Francis X. (53)
34 Wellington Rd., Alexandria, Va.
Nuhfer, Patrick A. (52)
205 W. Saveland Ave., Milwaukee 7, Wis.
Nunez, Bruce N. (49)
612 Friscoville Ave., Arabi, La.
Nunez-Melendez, Esteban (37)
Univ. of Puerto Rico, Rio Piedras, P. R.
Nunn, Morrell A. (43)
1916 Parkwood Dr., Rte. 1, Scotch Plains, N. J.
Nunziata, Gennaro P. (45)
614 Lorimer St., Brooklyn 11, N. Y.
Nuri, Kadhim (56)
Rashid St., Baghdad, Iraq
Nuse, Harry A. (35)
295 Lafayette Ave., New York 12, N. Y.
Nussbaum, Edward D. (53)
3827 Florinda, Houston 21, Tex.
Nutter, Frank L. (47)
P. O. Box 171, Outwood, Ky.
Nutter, Gerald L. (43)
Nutter Rexall Pharmacy, Bartlesville, Okla.
Nutzul, Alexander (53)
54 Brooklake Rd., Florham Park, N. J.
Nyberg, Dwight K. (47)
P. O. Box 396, Buffalo, Mo.
Nvcz, Edward W. (51)
5712 Springwells, Detroit 10, Mich.
Nyman, Everett D. (53)
2125 E. River Rd., Minneapolis 14, Minn.
Nyquist, Robert A. (52)
Rte. 1, Box 470, Kenosha, Wis.

O

Oakes, Jean W. (41)
240 Belleville, Ave., Bloomfield, N. J.
Oatis, John R. (45)
10 Silver Lane, Rte. 1, Box 287, McKees Rocks, Pa.
Oberg, Carl W., Jr. (48)
4631 E. Superior St., Duluth 4, Minn.
Obernauer, Paul (52)
340 Haven Ave., New York 33, N. Y.
Obletz, Clarence (51)
72 Lakeview Ave., Buffalo 1, N. Y.
Obolsky, Benjamin (52)
28 S. Washington Ave., Bergenfield, N. J.
O'Boyle, Marjorie E. (50)
39 Oxford St., Newark 5, N. J.
O'Boyle, Ramon D. (52)
1509 W. Trenton, Seattle 6, Wash.
O'Brien, Donald N. (52)
5401 Florida Ave., Tampa 4, Fla.
O'Brien, Francis J. (28)
Albany Coll. of Pharmacy, New Scotland Ave., Albany 3, N. Y.
O'Brien, Howard F. (55)
901 Belmont Ave., Fresno 3, Calif.
O'Brien, J. F. (46)
267 Bridge St., Manchester, N. H.
O'Brien, James H., Jr. (51)
Chase City, Va.
O'Brien, John E. (34)
1700 Douglas, Omaha, Nebr.
O'Brien, John L. (47)
6635 N. Campbell Ave., Chicago 45, Ill.
O'Brien, John V. (55)
58 Mendon St., Blackstone, Mass.
O'Brien, William J. (45)
765 Kempton St., New Bedford, Mass.
O'Brien, William P. (44)
2535 S. Carrollton Ave., New Orleans 18, La.
Occhipinti, Madeline C. (52)
425 Iona St., New Orleans, La.
Ochetell, Aaron (54)
670—72nd St., Miami Beach, Fla.
Ochs, Harley I. (53)
301 Bridge St., Charlevoix, Mich.
O'Connell, James F. (45)
45 Coolidge Rd., Allston, Mass.
O'Connell, James R. (55)
Sharp & Dohme, Div. of Merck, West Point, Pa.
O'Connell, Rita V. (53)
Walpole State Hosp., Box 111, Walpole, Mass.
Octavio h., Miguel (47)
Drogueria Americana, Apartado No. 6, Caracas, Venezuela, S. A.
O'Day, David W., (42)
Coll. of Pharmacy, Univ. of Wyoming, Laramie, Wyo.
Oddis, Joseph A. (54)
1047 Kirsopp Ave., Pittsburgh 20, Pa.
O'Dell, Robert A. (48)
6840 N. 7th St., Philadelphia 26, Pa.
Odette, Gloria M. (46)
2370 Moy Ave., Windsor, Ont., Canada
Odin, Eugene (54)
31 Rugby Rd., Buffalo 16, N. Y.
O'Donnell, P. C. (54)
Bay View Pl., Searsport, Maine
Oehler, Bernice (47)
1117 Virginia Blvd., San Antonio 3, Tex.
Oehlschlaeger, John H. (55)
1201 Broadway, Paducah, Ky.
Oehrli, H. A. (31)
62 Avenue D'Ouchy, Lausanne, Switzerland
Oester, Y. Thomas (34)
5606 S. Harper Ave., Chicago 37, Ill.
Oesterling, Victor K., Jr. (53)
Genoa City, Wis.
Ogden, Lloyd B. (46)
P. O. Box 38, Garden Grove, Calif.
Ogle, Tom R. (50)
4332 N. E. 76th Ave., Portland 13, Oreg.

Ogren, 2nd Lt. Richard C. (51)
4421st Med. Serv. Gp., Donaldson AFB, S. C.
Ogun, Jack B. (49)
627 Vine St., Irwin, Pa.
O'Hara, Billie E. (56)
10627 Doud, Bellaire, Tex.
Ohmart, Leslie M. (31)
179 Longwood Ave., Boston 15, Mass.
Ohmart, Leslie M., Jr. (55)
35 Lincoln St., Brewer, Maine
Oikle, Freeman C. (53)
550 Brickell Ave., Miami 32, Fla.
Oishi, Akiye (47)
3217 Kaohinani Dr., Honolulu, Hawaii
Okahiro, Dorothy (52)
1871 Virginia Rd., Los Angeles 19, Calif.
Okamoto, S. Harold (47)
2230 Geary St., San Francisco 15, Calif.
Okano, Midori (48)
3401 Pacific Ave., Apt. 10, Tacoma 8, Wash.
Okitsu, Jou (46)
1108 S. Kingsley Dr., Los Angeles 6, Calif.
Okiyama, Elaine (55)
1633—34th Ave., Seattle 22, Wash.
Olah, Elizabeth R. (51)
93 Highland Rd., Colonia, N. J.
Olalde, Aurelio (54)
Av. Poniente 134 N. 740, Mexico 16, D. F.
O'Larte, Rudolph, Jr. (53)
128 Cooper Ave., Montclair, N. J.
Olcott, Irwin (51)
Dawe's Products Co., 4800 S. Richmond St., Chicago 32, Ill.
Oldham, Otto R. (52)
1217 Irwin St., San Rafael, Calif.
O'Leary, John J. (49)
3238 S. Union Ave., Chicago, Ill.
O'Leary, Vincent C. (51)
McKesson & Robbins, Inc., 109 S. Second St., Memphis 1, Tenn.
Oleson, Peter K. (51)
144 E. Second St., Kaukauna, Wis.
Oleson, Sydney M. (41)
212 Bridge St., Chippewa Falls, Wis.
Oliker, Irving A. (55)
410 E. 58th St., Brooklyn 3, N. Y.
Oliker, Sidney H. (45)
241 E. 58th St., Brooklyn 3, N. Y.
Oliner, Irvin N. (45)
722 S. Sierra Bonita Ave., Apt. 203, Los Angeles 36, Calif.
Oliver, Antone W. (52)
977 Acushnet Ave., New Bedford, Mass.
Oliver, Harold H. (51)
823 Fourth St., Marietta, Ohio
Oliver, Joseph G. (52)
121 N. Lynx, Ruleville, Miss.
Ollgaard, Verner N. (47)
318 Superior St., South Haven, Mich.
Olsen, Charles (44)
1515 Herring, Waco, Tex.
Olsen, Paul C. (42)
43rd & Kingsessing Ave., Philadelphia 4, Pa.
Olshin, Meyer D. (49)
1005 Clinton Ave., Irvington, N. J.
Olson, Arnold L. (47)
2913 S. 105th St., West Allis 14, Wis.
Olson, Edwin J. (54)
3545 Colfax, S., Minneapolis 8, Minn.
Olson, Leslie W. (51)
1221 Ludington St., Escanaba, Mich.
Olson, Louise M. (47)
5016 Sherwood Rd., Pittsburgh 34, Pa.
Olsson, Oscar D. (50)
359 N. 8th St., Prospect Park, N. J.
Olster, William (47)
34 Temple Pl., Passaic, N. J.
Olszewski, Dell A. (47)
4614 W. Fillmore Dr., Milwaukee 15, Wis.
O'Malley, William J. (51)
108 Waldron St., West Lafayette, Ind.
Omer, Lewis M., III (53)
2809 Hilliard Rd., Richmond, Va.

Ominsky, Benjamin B. (51)
2040 Germantown Ave., Philadelphia 22, Pa.
Omohundro, A. L. (44)
McKesson & Robbins, Inc., Bridgeport, Conn.
Ondry, Helen D. (49)
725 Maplewood Ave., Palo Alto, Calif.
O'Neal, John L. (51)
6716 Parson Ave., Baltimore 15, Md.
O'Neill, Harry (53)
844 Water St., Port Townsend, Wash.
O'Neill, Joseph L. (54)
1019 Loney St., Philadelphia, Pa.
Oneto, John F. (48)
1600 Funston Ave., San Francisco 22, Calif.
Onkey, John P. (55)
3260 S. W. 18th St., Miami 34, Fla.
Oosting, Russell V. (45)
2445 Elmwood Dr., Grand Rapids, Mich.
Oplatak, Joseph C. (47)
2903 Constance St., New Orleans, La.
Oprendek, Anthony C. (51)
3300 Beaver Ave., McKeesport, Pa.
Optenberg, Clarence (48)
102 N. Main St., Oconomowoc, Wis.
Oransky, Herman (52)
1739 Hamilton Ave., Trenton, N. J.
O'Reardon, John (55)
1633 N. Redfield St., Philadelphia 31, Pa.
O'Reilly, William J. (55)
2 Central St., Foxboro, Mass.
Orellana, Anna M. (51)
Inter-Amer. Inst. of Agri. Sciences, P. O. Box 24, Turrialba, Costa Rica
Orenstein, Leo L. (48)
355 S. Berendo St., Los Angeles 5, Calif.
Oreshnick, John, Jr. (54)
50 Passaic St., Garfield, N. J.
Orihel, Fanny (54)
8 Haddon Ave., Westmont 7, N. J.
Orlansky, Herbert D. (52)
5841 Nicholson St., Pittsburgh 17, Pa.
Orleanski, Edmund B. (50)
361 Broadway, Bayonne, N. J.
Orlowski, Stanley C. (51)
353 Lyceum Ave., Philadelphia 28, Pa.
Orlowski, Zosia D. (51)
353 Lyceum Ave., Philadelphia 28, Pa.
Orner, Leonard (43)
Lakeshore Dr., Oakland, N. J.
Orr, George A. (54)
Wassaic State School, Wassaic, N. Y.
Orr, Jack E. (45)
School of Pharmacy, Montana State Univ., Missoula, Mont.
Orr, Philip E., Jr. (51)
3417 Wilbarger, Fort Worth 5, Tex.
Ortiz, Elizabeth (54)
6180—78th St., Elmhurst, L. I., N. Y.
Ortolan, Joseph A. (39)
600 Lafayette Ave., Brooklyn, N. Y.
Ortolano, Alfred B. (52)
83 Norton St., Dorchester, Mass.
Ortt, James (55)
112 Grace St., St. Michaels, Md.
Os, D. van (47)
Groote Rozenstraat 17, Groningen, Netherlands
Osborn, Evert (52)
800 W. Ganson St., Jackson, Mich.
Osborn, Melvin C. (48)
217 N. Second, Le Sueur, Minn.
Osborne, Fred L. (52)
715 Wheatley Rd., Ashland, Ky.
Osborne, George E. (51)
2488 Redondo Ave., Salt Lake City, Utah
Osborne, J. Ellsworth (53)
2700 Edwards Ave., Bakersfield, Calif.

Osborne, James E. (47)
343 Main, Calais, Maine
Oscar, Stephen W. (48)
Hopkins, Clinic, Inc., 8017 Jones Rd., Cleveland 5, Ohio
Oschwald, Ray J. (47)
Donaldsonville, La.
Ose, Harry T. (50)
12248 LaSalle St., Chicago 28, Ill.
O'Shaughnessey, Bernard E. (51)
401 E. Franklin St., Greencastle, Ind.
Oshier, Leonard L. (51)
1920 Ohio Ave., Anderson, Ind.
Oshiro, Kenei (35)
2009 Bachelot St., Honolulu, Hawaii
Oshita, Ben (48)
1024 Blaine Ave., Salt Lake City 5, Utah
Oski, Richard (53)
431 S. 49th St., Philadelphia 43, Pa.
Oslin, Edgar D. (52)
701 W. Capitol, Little Rock, Ark.
Osoffsky, Samuel (49)
2910 Beaumont Rd., Louisville, Ky.
Osofsky, Jeanette B. (34)
609 Palisade Rd., Elizabeth, N. J.
Osol, Arthur (29)
43rd St. & Kingsessing Ave., Philadelphia 4, Pa.
Ossar, Earl (49)
402 Long Lane, Upper Darby, Pa.
OSTERMAN, HENRY (14)
511 W. 6th St., Seymour, Ind.
Ostermeier, Vernon C. (47)
P. O. Box 11, Cumberland, Ind.
Osterweil, Jacob (37)
16 Ellis Pl., Bronx, N. Y.
Ostler, Richard (52)
629 S. Main, Apt. 202, Pocatello, Idaho
Ostrom, David G. (55)
1580—20th Ave., Kingsburg, Calif.
Ostrom, Everett S. (55)
2132—18th, Kingsburg, Calif.
Ostrow, Jacob (48)
Duval Manor—Apt. 402, Johnson & Greene Sts., Philadelphia 44, Pa.
Ostrowski, Irene J. (45)
822 W. Cuyler Ave., Chicago 13, Ill.
O'Toole, Elizabeth S. (55)
4569-A Laclede Ave., St. Louis 8, Mo.
O'Toole, George E. (51)
173 N. Hoadley St., Naugatuck, Conn.
O'Toole, James A. (55)
271 Madison Ave., Cresskill, N. J.
Ott, Ariel (48)
1298 Magnolia Ave., Beaumont, Tex.
Ott, Arthur T. (46)
24 Young St., Tonawanda, N. Y.
Ott, David E. (47)
173 Cline Ave., Mansfield, Ohio
Ott, Frank L. (55)
P. O. Box 6, Osyka, Miss.
Ott, Jason (44)
4502 Lewis Ave., Toledo, Ohio
Otto, Albert F. E. (40)
209 E. Orchard Pl., Peoria, Ill.
Otto, Fern C. (50)
732 N. Harvard Blvd., Los Angeles 29, Calif.
Oumaye, Colin Y. (46)
1115 Hassinger St., Honolulu, Hawaii
Ourso, Corbett L. (47)
115 E. College Rd., Brook Haven 2, Lafayette, La.
Overbye, D. Alviron (47)
42 Midland Ave., Hillsdale, N. J.
Overstreet, George T. (21)
811 S. Francis St., Terrell, Tex.
Oviatt, Frank E. (51)
268 W. Allegan St., Otsego, Mich.
Owen, Carl E. (46)
229 W. Main, Richmond, Ind.
Owen, Charles H. (49)
60 Main St., Milo, Maine
Owen, Robert W. (52)
Pine St., Batesburg, S. C.
Owens, Charles W. (52)
52 Beech St., Massena, N. Y.
Owens, Wesley D. (55)
2700 Park St., Jacksonville, Fla.
Owning, Lee A. (54)
Rte. 1, Box 490, Stockton 5, Calif.

Owyang, Eric (48)
2059—22nd Ave., San Francisco 8, Calif.
Oxley, Fred V. (48)
P. O. Box 3, Freeport, Ill.
Oxnam, James W. (51)
415—10th St., La Salle, Ill.
Oyer, Frederick A., Jr. (52)
522 Melody Lane, Glenside, Pa.
Oyler, Lt. Ernest N. (54)
618th Med. Co. ((CLR)(SEP). APO 301, San Francisco, Calif.
Ozick, William (47)
3287 Westchester Ave., Bronx 61, N. Y.
Ozog, Stanley A. (53)
5937 St. Lawrence, Detroit, Mich.

P

Pabich, Henry J. (55)
Thorp, Wis.
Pabst, Garvin L. (55)
1815-a College Ave., East St. Louis, Ill.
Pace, Harry W. (49)
731-33—8th Ave., Palmetto, Fla.
Pace, Jack W. (50)
808—17th Ave., Palmetto, Fla.
Pacella, Philip P. (52)
17 Louise St., Canton, Mass.
Pacholok, Anna J. (48)
19433 Mitchell, Detroit 34, Mich.
Pachter, Irwin M. (56)
8 Stuyvesant Oval, New York 9, N. Y.
Pachuta, Michael (47)
151 S. Oak St., Mount Carmel, Pa.
Pacini, August J. (53)
42 Crest Dr., Tarrytown, N. Y.
Packer, Emmett E. (47)
2801 Penbrook Ave., Harrisburg, Pa.
Packer, Louis D. (52)
6832 S. Merrill Ave., Chicago 49, Ill.
Packet, Peter (49)
213 Cedar St., Elberon, N. J.
Packman, Albert (50)
433 Hoffman St., Philadelphia 48, Pa.
Packman, Elias W. (50)
5721 Jefferson St., Philadelphia 31, Pa.
Padden, David A. (53)
13305 Edison Blvd., Wyandotte, Mich.
Paderick, Hal (53)
Staff, COMSTRIKFORSOUTH, Navy 510, % FPO, New York, N. Y.
Padfield, Max (52)
2291 Cobblecrest Rd., Salt Lake City, Utah
Padgett, Howard S. (55)
34 Cincinnati Ave., St. Augustine, Fla.
Padgett, Hughel F. (52)
McPherson Hospital, 1110 W. Main St., Durham, N. C.
Padrow, Mathew M. (52)
3701 N. E. Fremont, Portland 13, Oreg.
Padwa, Oscar (46)
2783 E. 108th St., Cleveland 4, Ohio
Pagano, George A. (50)
448 Glendale Circle, Springfield, Pa.
Page, James J. (49)
Standish, Mich.
Paglia, George, Jr. (48)
131 Prospect St., Newark, N. J.
Pagnini, Anita J. (52)
611 McCarroll, Pensacola, Fla.
Paige, Jack (51)
3233 N. E. 32nd Ave., Portland 12, Oreg.
Painter, H. C. (45)
Vets. Administration, 21st & Constitution Ave., Washington, D. C.
PAINTER, JOHN V. (39)
9225 Fort Hamilton Pkwy., Brooklyn 9, N. Y.
Painter, Rosemary S. (47)
5530 Fifth Ave., Pittsburgh 32, Pa.
Pais, Isaac (49)
506 Market St., Chester, Pa.
Paisley, Ellwood S. (27)
933 E. Durham St., Philadelphia 19, Pa.
Pake, Charles E. (51)
4022 S. Turkeyfoot Lake Rd., Akron 19, Ohio
Palavos, George P. (53)
501 Goettingen St., San Francisco 24, Calif.
Palchak, Robert J. (46)
School of Pharmacy, Univ. of Pittsburgh, Pittsburgh, Pa.
Paley, Edward (39)
14128 Superior Rd., Cleveland 18, Ohio
Palko, Norman F. (54)
3367 Reid Ave., Lorain, Ohio
Palladino, Anthony L. (52)
34-48—76th St., Jackson Heights 72, N. Y.
Palm, Jack E. (48)
245 Hillside Blvd., Daly City 25, Calif.
Palmer, George R. (55)
728 Cambridge, Fresno, Calif.
Palmer, Margaret A. (51)
Rte. 1, Box 131, Galesburg, Mich.
Palmer, Russell H. (43)
470 Hamilton Blvd., Morrisville, Pa.
Palmer, Thelma M. (44)
Danbury Hospital, 95 Locust Ave., Danbury, Conn.
Palmerino, Alfred A. (52)
35 Richardson St., Wakefield, Mass.
Palmgren, James S. (48)
532 Sheridan Rd., Evanston, Ill.
Palmore, James L. (51)
Rte. 9, Box 188-M5, Indianapolis, Ind.
Palmtag, Raymond K. (47)
611 Brewington Ave., Watsonville, Calif.
Palumbo, Adolph V. (39)
5 Ambar Pl., Bernardsville, N. J.
Pan, Shih Yi (51)
11 Bartlett St., Brooklyn 6, N. Y.
Pankau, Ronald J. (55)
913 N. Forestview, Park Ridge, Ill.
Panone, Roger L. (49)
346 N. Division, Buffalo 4, N. Y.
Pansini, Jack J. (53)
30 S. Alcott St., Denver, Colo.
Panton, James H. (37)
Winthrop-Stearns Co. Inc., 33 Riverside Dr., Rennselaer, N. Y.
Panuse, Louis (48)
652 S. Veteran Ave., Apt. 24, Los Angeles 24, Calif.
Paolino, Gloria A. (52)
572 Broadway, Providence 9, R. I.
Paoloni, Claude U. (48)
Moses H. Cone Memorial Hosp., 1200 N. Elm St., Greensboro, N. C.
Papadaki, Stella N. (56)
6 Asklepiou, Athens, Greece
Papadopoulos, Constantine (47)
45 Hillside Terr., Livingston, N. J.
Papania, Philip A. (53)
8611 Quincy, Detroit 4, Mich.
Pappas, B. (51)
56 W. 45th St., New York 36, N. Y.
Pappas, Dean (52)
607 Flatbush Ave., Brooklyn 25, N. Y.
Paradiso, Hugo J. (48)
172 Harding Ave., Clifton, N. J.
Paramore, Rex A. (50)
Ward Drug Co., Nashville, N. C.
Paredes, Marco L. (53)
Tegucigalpa, D. C., Honduras, C. A.
Pareja, Bertha (46)
Ocharan 421 Miraflores, Lima, Peru
Parent, Edmund F. (53)
608 Essex St., Lynn, Mass.
Parent, Richard A. (50)
187 Short St., Bishop, Calif.
Parent, Willie T. (44)
508 Main St., Madawaska, Maine
Parentini, Adolph R. (43)
4300 Palisade Ave., Union City, N. J.
Parentini, Robert L. (47)
604 Paterson Park Rd., Union City, N. J.
Parillo, Fred R. (49)
131 Mohawk Ave., Scotia 2, N. Y.
Parish, Gerald E. (51)
Rte. 2, Janesville, Wis.
Parisi, Nicholas A. (54)
143 Stevens Ave., Jersey City 5, N. J.
Park, Floyd S. (45)
1801 Montclair St., Flint 3, Mich.
Parke, Hervey C. (47)
Parke, Davis & Co., Detroit, Mich.
Parke, Russell F. (51)
427 N. Chauncey, West Lafayette, Ind.
Parker, Edward C. (47)
306 Hiawatha, Ypsilanti, Mich.
Parker, Howard E. (42)
334 W. Bryan, Bryan, Ohio
Parker, Luther (52)
2538 W. Clarendon, Dallas, Tex.
Parker, Paul F. (50)
University Clinics, Univ. of Chicago, Chicago 37, Ill.
Parker, Rexford (46)
Second & Market Sts., Maysville, Ky.
Parker, Robert F., Jr. (52)
P. O. Box 1396, Talco, Tex.
Parker, William G. (48)
3291 E. 3900, S., Salt Lake City, Utah
Parkins, Richard D. (49)
1109—13th St., Boulder, Colo.
Parks, Joseph S. (51)
2117 S. Westchester Blvd., Westchester, Ill.
Parks, Lloyd M. (44)
School of Pharmacy, Univ. of Wisconsin, Madison, Wis.
Parks, Milton L. (47)
120 W. Jackson, Mexico, Mo.
Parmelee, Harold L., Jr. (53)
522 S. Forklanding Rd., Maple Shade, N. J.
Parmenter, Donald L. (51)
600 E. Jefferson, Evansville, Ind.
Parr, William (39)
1515 Grand Central Ave., Tampa, Fla.
Parrine, John J. (49)
3032 Stanley Dr., Pasadena 10, Calif.
Parrino, Maria (50)
2517 Nashville Ave., New Orleans, La.
Parrott, Eugene L. (47)
School of Pharmacy, Univ. of Arizona, Tucson, Ariz.
Parsons, Charles W. (43)
233 S. Kenmore Ave., Los Angeles 4, Calif.
Parsons, Gerald E. (50)
99 Tuscarora Rd., Buffalo 20, N. Y.
Parsons, Leavitt C. (55)
376 Boyleston St., Boston 16, Mass.
Parsons, M. Allen, Jr. (51)
P. O. Box 129, Tullahoma, Tenn.
Parton, Glenn (52)
3423 W. Luke, Phoenix, Ariz.
Partridge, James O. (52)
127 W. School St., Owatonna, Minn.
Paschall, James E. (46)
15583—7th St., Victorville, Calif.
Pashley, Shirley A. (52)
Rte. 7, Box 354, Scotia 2, N. Y.
Paskil, Harry M. (52)
222 S. Roscommon Ave., Los Angeles 22, Calif.
Paskil, Michael M. (54)
8414 State St., South Gate, Calif.
Pasquale, Daniel M. (52)
47 Mt. Pleasant Pkwy., Livingston, N. J.
Pasqualone, Dante (43)
58 Ellerton Rd., Quincy, Mass.
Pass, Meyer A. (46)
112 Pine St., South Plainfield, N. J.
Passannante, Anthony (52)
344 Jay St., Rochester, N. Y.
Passmore, Charles G. (49)
Norton, Va.
Passmore, John E. (49)
Norton, Va.
Passo, Charles H. (55)
2710 N. Penn, Indianapolis, Ind.
Pastor, Marion B. (52)
1505 E. Mt. Pleasant Ave., Philadelphia 19, Pa.
Pastreich, Ben (39)
858 Fulton St., Brooklyn, N. Y.
Pata, Joseph A. (49)
P. O. Box 545, Yorkville, Ohio

PATCH, RALPH R. (25)
28 Lincoln St., Stoneham 80, Mass.
Pate, Jack E. (54)
Somerton, Ariz.
PATEL, BABUBHAI N. (49)
Coll. of Pharmacy, St. John's Univ., Brooklyn 2, N. Y.
Patel, Bhupendra V. (45)
Drugs Controller, Bombay State, Manekjee Wadia Bldg., 127 Mahatma Gandhi Rd., Bombay 1, India
Patel, D. M. (52)
207 Myrtle Ave., Iowa City, Iowa
PATEL, HARSHADRAY R. (51)
2509 Essex St., Lover's Lane Acres, St. Joseph, Mo.
Patel, Jayant G. (48)
Alembic Chemical Works Co. Ltd., Baroda, India
Patel, Rambhai N. (53)
Abbott Labs., India Ltd., 133 Mahatma Gandhi Rd., Bombay 1, India
Patel, Ratilal P. (52)
L. M. Coll. of Pharmacy, Navrangpura, Ellisbridge, Ahmedabad 9, Bombay State, India
Pater, John A. (53)
4921 Fairfield Circle, Hamilton, Ohio
Patlogan, Louis (47)
6141 N. Washtenaw, Chicago 45, Ill.
Patnaude, Eudore (55)
31 Dartmouth St., Worcester 4, Mass.
Patrick, Raymond H. (50)
330 Parnassus Ave., San Francisco 22, Calif.
Patrick, Roy C., Jr. (52)
600 N. 7th St., McAllen, Tex.
Patrick, Thomas E. (52)
1518 Parksley Ave., Baltimore 30, Md.
Patterson, Carol J. (53)
252 Sulphur Springs Rd., Asheville, N. C.
Patterson, H. Robert (43)
Dept. Nat. Science, San Jose State College, San Jose, Calif.
Patterson, John A. (52)
3740 E. Clarendon, Phoenix, Ariz.
Patterson, John R. (55)
2027 Second St., Selma, Calif.
Patterson, Russell W. (51)
921 Haley, Napoleon, Ohio
Patterson, Thomas R. (48)
632 Wingra St., Madison 5, Wis.
Patton, Grace (52)
2093 Vineville, Macon, Ga.
Patton, Harry A. (45)
715 Sutter St., Folsom, Calif.
Patton, James B., Jr. (53)
11 Newfound St., Canton, N. C.
Paul, George P. (55)
231 N. Spring St., Union City, Conn.
Paul, John B. (48)
2906 E. Jefferson, Apt. D-102, Detroit 7, Mich.
Paul, Robert (46)
1623 W. 67th Ave., Philadelphia 26, Pa.
Paul, Theodore (41)
23 Monhegan Ave., Rockaway, N. J.
Paul, William E. (41)
216 E. Drayton Ave., Ferndale, Mich.
Pauling, Patricia A. (51)
9340 Hartwell, Detroit 28, Mich.
Paull, Kenneth (54)
1909 N. 63rd St., Philadelphia, Pa.
Paulsen, Charles A. (45)
4246 N. E. Sandy Blvd., Portland 13, Oreg.
Paulson, P. J. (51)
Kiester, Minn.
Paulson, Richard R. (50)
107 N. North Ave., Fairmont, Minn.
Paulson, William A., Jr. (52)
15864 Winter St., Spring Lake, Mich.
Paulus, Robert E. (42)
7616 W. State St., Wauwatosa, Wis.
Pauly, R. J. (31)
147 S. Pine Ave., Albany 8, N. Y.
Pauly, William F. (47)
215 First St., Apollo, Pa.
Pauze, Luc (51)
209 St. Catherine St., E., Montreal 18, Que., Canada
Pavelic, Emily R. (49)
2038 S. 69th St., West Allis 14, Wis.
Pavey, Duane G. (51)
9069 Longacre, Detroit 28, Mich.
Pawlak, Richard J. (51)
17234 Fairport, Detroit 5, Mich.
Pawlitscheff, Swetlana (52)
429 Hawthorne, Houston 6, Tex.
Pawlowicz, Melvin A. (51)
3254 Lagrange, Toledo, Ohio
Payer, Pfc. Ernest (51)
Med. Det. 850th Eng. Avia. Btl., APO 16, New York, N. Y.
Payne, Earl F. C. (53)
3516 Raymond St., Chevy Chase 15, Md.
Payne, George W., Jr. (50)
1257 W. Peachtree St., N. E., Atlanta, Ga.
Payne, James T. (54)
17551 Wallingford, Seattle 33, Wash.
Paynter, A. L. (42)
301 Anderson Bank Bldg., Anderson, Ind.
Paynter, John J. (51)
3303 Laurel Lane, Anderson, Ind.
Paysse, Jeanne R. (48)
6015 St. Charles Ave., New Orleans 18, La.
Pazienza, Joseph P. (51)
1075 Clinton Ave., Ext., Albany, N. Y.
Peacock, C. E. (55)
306 E. Church St., Sandersville, Ga.
Peacock, Evelyn P. (40)
924 Kings Ct., N. E., Atlanta, Ga.
Peake, Jane M. (48)
6650 Howe Pl., Springfield, Va.
Pearce, Delacy O., Jr. (49)
627 McDonald, Waycross, Ga.
Pearlman, George (50)
1037—51st St., Brooklyn 19, N. Y.
Pearlman, William (47)
607 Mayflower Dr., Norfolk, Va.
Pearson, Clarence R. (53)
3350 Lemuel St., Muskegon Heights, Mich.
Pearson, James K. (42)
5926 Margarido Dr., Oakland 11, Calif.
Pearson, Silas H. (53)
5106—72nd Pl., Hyattsville, Md.
PEARSON, WILLIAM A. (08)
315 Ives Ave., Big Rapids, Mich.
Peatross, R. M., Jr. (53)
P. O. Box 81, Penola, Va.
Peattie, Joan R. (52)
1710—15th St., Port Huron, Mich.
Peck, Benjamin J. (54)
924 Hamilton, Ogdensburg, N. Y.
Peck, Richard R. (52)
722 Elinor St., Chattanooga 5, Tenn.
Peckerman, Joshua (50)
47-39—43rd St., Woodside 77, N. Y.
Peckerman, Stanley (47)
2088 Mohegan Ave., New York 60, N. Y.
Peckham, Rolland C. (42)
6 Evans St., Bainbridge, N. Y.
Pedersen, David H. (54)
3550 Fontenelle Blvd., Omaha 4, Nebr.
Pederson, Arthur G. (49)
Bagley, Minn.
Peebles, Donald K. (45)
1112 Kenmore Ave., Buffalo 23, N. Y.
Peeke, Harvey F. (51)
2625 N. E. 40th St., Portland 13, Oreg.
Peel, Robert L., Jr. (56)
700 Broadway, Farrell, Pa.
Peglow, Don L. (53)
5164 Winthrop Ave., Indianapolis, Ind.
Peiser, Roy S. (41)
1150 N. State St., Chicago 10, Ill.
Peisner, Lewis I. (53)
2101 N. Federal Hwy., Hollywood, Fla.
Peistrup, Gordon A. (51)
3242a Delor, St. Louis 11, Mo.
Pelaez, Maria C. (55)
Carrera 37, #47-A-45, Medellin, Colombia
Pelchar, John A. (47)
63 Main St., Terryville, Conn.
Peller, Joseph (46)
77 Goldsmith Ave., Newark 8, N. J.
Pellerin, Benoit J. (51)
924 Maple St., Columbia, S. C.
Pellerin, Henry P. (47)
129 Remsen, Cohoes, N. Y.
Pellerin, Lionel A. (47)
1175 Lisbon St., Lewiston, Maine
Peloquin, Jeanne A. (54)
1212 Carlisle Ave., Racine, Wis.
Pena, Jose A., Jr. (52)
P. O. Box 317, San Jose, Costa Rica
Pendergast, Eleanor M. (49)
45 W. Emerson St., Melrose 76, Mass.
Pendola, Santo (44)
1 Montrose St., South Orange, N. J.
Penick, S. Barksdale, Jr. (39)
50 Church St., C. S. Annex Sta., New York, N. Y.
Penland, James T. (54)
403 Lenoir St., Morganton, N. C.
Pennente, Nicholas (49)
213 N. Somerset Ave., Ventnor City, N. J.
Pennente, Robert J. (51)
213 N. Somerset Ave., Ventnor City, N. J.
Pennington, John B. (50)
P. O. Box 261, Butler, Ga.
Pennoni, Alfred G. (47)
13507 Rockside Rd., Cleveland 25, Ohio
Peno, Robert R. (52)
Brick Hill Rd., Orleans, Mass.
Peoples, Richard M. (53)
234 W. Main St., Loudonville, Ohio
Pepera, Joseph B. (52)
430 W. 8th St., Mesa, Ariz.
Pepin, Jean M. (54)
1615 Lagauchetiere, E., Montreal 24, P. Q., Canada
Peragallo, Emanuel (53)
1 Park Ave., Babylon, L. I., N. Y.
Perasso, John B. (53)
1321—77th Ave., Oakland 21, Calif.
Perchard, Robert J. (54)
15 Woodard Rd., West Roxbury 32, Mass.
Peregon, Walter J. (45)
11245 Somerset, Detroit 24, Mich.
Perelman, Nathan H. (52)
710 Second Ave., New York 16, N. Y.
Perez, Francisco A. (46)
Villa 160, Box 321, Ponce, P. R.
Pergande, Walter J. (55)
2906 S. 45th St., Milwaukee 15, Wis.
Pergant, Michael (49)
U.S.V.A. Hospital, Northampton, Mass.
Perhach, Michael M. (54)
216 Court St., Binghamton, N. Y.
Perifano, Barney B. (46)
Main at Mercer St., Greenville, Pa.
Perina, Anthony J., Jr. (53)
Main St., R. F. D., Townsend, Mass.
Perkins, Charles R. (42)
3548 Rosemary, Glendale 8, Calif.
Perkins, Flentge A. (45)
Spruce & Fifth Sts., Myrtle Point, Oreg.
Perkins, Herbert A. (51)
319 Highland Ave., West Newton 65, Mass.
Perkins, John J. (50)
American Sterilizer Co., Erie, Pa.
Perkins, Millet C. (52)
20 Main St., Camden, Maine
Perkins, Styrens L. (55)
1705 Berwick Rd., Jacksonville 7, Fla.
Perkowski, John (50)
400 N. Third St., Harrison, N. J.
Perlberg, Edward G. (52)
1237 Jones Ave., Racine, Wis.
Perlinski, Walter J. (51)
2712 W. 42nd St., Chicago 32, Ill.
Perlman, Kalman I. (39)
1748 W. Albion Ave., Chicago 26, Ill.

Perlman, Karl P. (52)
3950 Warrendale Rd., South Euclid 18, Ohio
Perlmutter, Luba (47)
415 N. Orange Grove Ave., Los Angeles 36, Calif.
Permut, Maurice A. (52)
8383 Newberry St., Cincinnati 16, Ohio
Peronace, Catherine (47)
18-4 Valley Rd., Drexel Hill, Pa.
Perreault, Marie Lea (54)
4939—36th Ave., S., Minneapolis 17, Minn.
Perris, Ronald O. (50)
364 Broad St., Montoursville, Pa.
Perrone, Anna J. (50)
7543 Roslyn St., Swissvale 18, Pa.
Perry, Anthony V. (52)
3380 Wilson Ave., Campbell, Ohio
Perry, George T. (53)
5818 Maple Ave., Mission, Kans.
Perry, Noel J. (53)
Milford, Ind.
Person, Frank (54)
426 Wisconsin St., Chicago 14, Ill.
Personeni, Albert (52)
70 Spring St., New York 12, N. Y.
Perttola, Peggy J. (44)
5107 Trumbull, Detroit 8, Mich.
Pesa, Ludwig (47)
St. Mary's Hospital, Passaic, N. J.
Peshkin, Gershon (49)
65 Monmouth Dr., Deal, N. J.
Peskin, David (48)
316 Oglethorpe St., N. E., Washington 11, D. C.
Pessagno, Aldo L. (50)
1650 Bryant Ave., Colma 25, Calif.
Pessolano, Frank J. (47)
1336 Taylor Ave., New Kensington, Pa.
Pestcoe, Marvin J. (49)
1429 Hellerman, Philadelphia 11, Pa.
Peszek, Edwin F. (54)
3337 N. Neva St., Chicago, Ill.
Peters, Anne M. (52)
26 Bonvue St., Pittsburgh 14, Pa.
Peters, Dominic (52)
12 Brightridge St., Pittsburgh 14, Pa.
Peters, Donald R. (55)
2733 N. Second, Fresno, Calif.
Peters, Stanley C. (54)
3715 W. Rose St., Seattle 6, Wash.
Peters, T. O. (53)
227 N. Broadway, Sylacauga, Ala.
Peters, Theresa T. (46)
2737—6th Street, N. E., Washington 11, D. C.
Peters, Warren A. (46)
95 Main St., Hudson, Mass.
Peters, William M. (50)
230 Oak Grove St., Apt. 610, Minneapolis 4, Minn.
Petersen, Walter P. (52)
113 Lemay Ferry, Lemay 23, Mo.
Petersen, Wayne A. (50)
12221 Alpine Ave., Lynwood, Calif.
Peterson, A. O. (53)
5413 Oaklawn Ave., Minneapolis 10, Minn.
Peterson, Alex F. (47)
P. O. Box 354, Missoula, Mont.
PETERSON, ARTHUR F. (29)
20 Old Quarry Rd., Cedar Grove, N. J.
Peterson, Arthur L. E. (50)
Grand Marais, Minn.
Peterson, Bruce J. (56)
517 McLaren, Muskegon, Mich.
Peterson, Charles F. (47)
School of Pharmacy, Univ. of Kansas, Lawrence, Kans.
Peterson, Charles R. (48)
1205—13th St., S., Fargo, N. Dak.
Peterson, Chellis J. (48)
906 N. Fourth St., Austin, Minn.
Peterson, Dow B. (50)
P. O. Box 174, Pocatello, Idaho
Peterson, Ernest E. (49)
955 Rosecrans St., San Diego 6, Calif.
Peterson, Eugene K. (49)
3418 E. 29th St., Kansas City, Mo.
Peterson, Fred L. (53)
303 City Hall, Portland 4, Oreg.
Peterson, Harold W. (51)
6146 S. W. 46th Ave., Portland 19, Oreg.
Peterson, John W. (52)
876 W. 8th St., Loveland, Colo.
Peterson, Joseph N., Jr. (52)
P. O. Box 737, Tuskegee Institute, Tuskegee, Ala.
Peterson, Kenneth R. (52)
14536 Ashton, Detroit 23, Mich.
Peterson, Lawrence L. (50)
2460 Summerfield Rd., Santa Rosa, Calif.
Peterson, Melvin O. (47)
Parson's Drugs, Florence, Oreg.
Peterson, Morris A. (50)
3815 Bryant Ave., Minneapolis, Minn.
Peterson, N. T. (43)
300 Algonquin Ave., Columbus 4, Ohio
Peterson, Omer A. (40)
147—7th Ave., N., Fort Dodge, Iowa
Peterson, Verner C. J. (48)
Med. Center Pharmacy, 64-10 Fannin St., Houston 5, Tex.
Peterson, William D. (52)
2816 E. 8th St., National City, Calif.
Peterson, William J. (54)
4048 Piedmont Ave., Oakland 11, Calif.
Peterson, William W. (50)
693 Vernon Ave., Oakland 10, Calif.
Petrak, Robert G. (47)
3326 Delaware St., Pittsburgh 14, Pa.
Petranek, John L. (49)
44 Roselawn Ave., Hammond, Ind.
Petrank, Jacob S. F. (44)
28 Gaza Road, Box 400, Rehavia, Jerusalem, Israel
Petrecca, Edmund (53)
233 Elm Ave., Rahway, N. J.
Petrillo, Dominick J. (53)
196 Essex St., Millburn, N. J.
Petrulas, Anthony G. (53)
825 Ramona Ave., Salt Lake City, Utah
Petrusek, Victor M. (53)
4623 W. Villard, Milwaukee 16, Wis.
Petrusha, Donald (55)
9732 Dundee St., Detroit 4, Mich.
PETSCHE, BISMARCK W. (92)
60 Glenwood Ave., Yonkers 3, N. Y.
Petteys, Richard J. (51)
922 Butternut, Royal Oak, Mich.
Pettijohn, Charles E. (48)
P. O. Box 6, Stanfield, Ariz.
Petty, Elaine M. (47)
241 Dowd Rd., Elyria, Ohio
Petzel, Walter E. (51)
269 E. Baird Ave., Barberton, Ohio
Pevser, John R. (49)
12456 Mendota, Detroit, Mich.
Peyton, Thomas W. (52)
P. O. Box 4068, Shreveport, La.
Pezzulo, Carmine J. (52)
58 E. Main St., Chateaugay, N. Y.
Pfaff, Clifford J. (50)
1125 Washington, Grand Haven, Mich.
Pfau, Lowell R. (49)
U.S.P.H.S. Hosp., Pharmacy, Staten Island 4, N. Y.
Pfeffer, Edward G. (46)
1054 W. Burton St., Grand Rapids 9, Mich.
Pfeifer, Joseph (49)
659 Newark Ave., Jersey City, N. J.
Pfeiffer, David A. (52)
1435 Nightingale Rd., Louisville, Ky.
Pfeiffer, Joanne A. (54)
Pequot Lakes, Minn.
Pflag, Lt. Solomon C., (48)
U.S.N. Hosp. Corps School, Portsmouth, Va.
Pfluger, A. W., Jr. (53)
4805 Welford Dr., Bellaire, Tex.
Pflugh, W. C. (45)
P. O. Box 1068, San Diego 12, Calif.
Pfohl, John A. (52)
757 Stelton St., Teaneck, N. J.
Phair, Richard J. (49)
Prospect St., Canaan, Conn.
Phannemiller, Edward U. (47)
127 Medford Ave., Patchogue, N. Y.
Phatak, Nilkanth M. (48)
5850 S. W. Terwilliger, Portland 1, Oreg.
Phelps, Harold L. (51)
Rte. 1, Box 66, Annandale, Va.
Philips, Shine (46)
P. O. Box 390, Big Spring, Tex.
Phillipp, August (46)
734 Creighton Ave., Dayton 10, Ohio
PHILLIPS, CARRIE (20)
34 Nunnery Lane, Catonsville, Md.
Phillips, Eleanor G. (45)
14 Chews Landing Rd., Clementon, N. J.
Phillips, Eugene (49)
C. S. B. Bldg., Paducah, Ky.
Phillips, George H. (46)
2223 W. 43rd, Kansas City 3, Kans.
Phillips, George H. (54)
Royston, Ga.
PHILLIPS, GEORGE L. (41)
University Hospital, Ann Arbor, Mich.
Phillips, Joe C. (53)
518—9th St., Beaumont, Tex.
Phillips, O. J. (49)
E. R. Squibb & Sons, 401 N. Broad St., Philadelphia 8, Pa.
Phillips, Vance C. (49)
112 N. Main St., Goshen, Ind.
Phillipson, John E. (47)
407 Fairfield Ave., New Castle, Pa.
Phipps, Frederick W. (52)
890 Helix Ave., Chula Vista, Calif.
Piaia, Duce (48)
321—1 St., Rock Springs, Wyo.
Piantadosi, Claude (46)
3424 N. Schofield Ave., Indianapolis, Ind.
Pica, Anthony P. (50)
430 S. Sundown, South Bend, Ind.
Picca, Genevieve M. (47)
7500 Fifth Ave., North Bergen, N. J.
Picca, Nicholas A. (48)
Seifert's Pharmacy, 6801 Park Ave., Guttenberg 6, N. J.
Picchioni, Albert L. (47)
Coll. of Pharmacy, Univ. of Arizona, Tucson, Ariz.
Piccini, Andres A. (56)
Reyna 100-6, Mexico 20, D. F.
Piccoli, Leonard J. (54)
3127 Fairfield Ave., Riverdale, N. Y.
Piccoli, Leonard R. (52)
3127 Fairfield Ave., Riverdale 63, N. Y.
Pickard, Ralph E. (49)
6796 Fortuna Dr., Toledo 21, Ohio
Pickering, John W. (51)
39 Cedar St., Somerville 43, Mass.
Pickering, Robert L. (47)
2063 Mountain Blvd., Oakland 11, Calif.
Pickett, E. E. (50)
P. O. Box 336, Yelm, Wash.
Pickett, Jack (53)
295 W. Fifth, S., Bountiful, Utah
Piechowski, Richard J. (53)
2042 E Washington, Madison, Wis.
Piel, Nelson (52)
115 Lenox Rd., Brooklyn 26, N. Y.
Pierce, Claude D. (55)
3924 Winchester Rd., Louisville 7, Ky.
Pierce, E. J. (45)
315 Laura St., Jacksonville 2, Fla.
Pierce, Ethel T. (49)
19 Pearl St., North Abington, Mass.
Pierce, Joseph J. (50)
1491 Oakwood Dr., Memphis 16, Tenn.
Pierce, Willard L. (50)
116 Morris Dr., Dover, Del.
Pierle, Jack (55)
1000 E. Michigan Ave., Lansing, Mich.
Pierro, Joseph A. (50)
1241 S. 6th St., Philadelphia 47, Pa.
Pierron, Walter J. (52)
Wisner, La.
Pierson, A. Wallace (47)
1895—8th Ave., Sacramento 18, Calif.
Pierstorf, Ervin W. (54)
22086 Lorain Rd., Fairview Park 26, Ohio

Pietrafesa, Dominic M. (53)
509 Central Ave., Massapequa, L. I., N. Y.
Pifer, Harry V., Jr. (43)
Clinical Research Div., Schering Corp., Bloomfield, N. J.
Pigeon, Hervey J. (52)
706 Somerville, Manchester, N. H.
Pike, Joseph W., Jr. (47)
Cabarrus Co. Hospital, Concord, N. C.
Pike, Maxwell (55)
163-22—21st Rd., Bayside, N. Y.
Pilchik, Hyman (52)
3036 Tyler St., Detroit 38, Mich.
Pinajian, John J. (54)
UT-AEC Agri. Research Program, P. O. 142, Oak Ridge, Tenn.
Pinchak, S. Francis (56)
18 Fitzgerald Ave., Clifton, N. J.
Pinck, Joseph L. (47)
305 Broadway, Paterson, N. J.
Pineau, Charles A. (56)
1129 Picacho St., Las Cruces, N. Mex.
Pinella, Joseph T. (55)
4627 E. 42nd St., Indianapolis, Ind.
PINES, CHARLES C. (24)
43rd St. & Kingsessing Ave., Philadelphia, Pa.
Pinger, John E. (56)
3710 Market St., Youngstown 7, Ohio
Pinka, Andrew A. (49)
22 Ferndale St., Yonkers 2, N. Y.
Pinkerton, David L. (55)
Atno Ave., (P. O. Box 786). Landing, N. J.
Pinkulis, Emily (51)
1780 Mc Allister St., San Francisco, Calif.
Pinto, Horacio J. (52)
Farmacia Perpetuo Socorro, Pariata Maignetia, D. F., Venezuela
Pinto, Jerome (54)
6221—81st St., Middle Village 79, N. Y.
Pinto, Cpl. John (54)
Med. Det., 868th F. A. Bn., APO 34, New York, N. Y.
Pintzow, Isabelle (55)
1000 Biarritz Dr., Miami Beach, Fla.
Piotrowski, Anthony J. (47)
3024 Collingwood, Detroit 6, Mich.
Piper, Clell E. (48)
649 Flower St., Venice, Calif.
Piper, Imogene (54)
3615 College Ave., Indianapolis 5, Ind.
Pipkin, Albert L. (47)
1149 Pattie, Wichita, Kans.
Pipkin, Hazel M. (54)
1108 W. Mulberry, Denton, Tex.
Pirruccello, S. C. (45)
Creighton Univ., Omaha 2, Nebr.
Pisa, Albert R. (43)
13900 Meyers Rd., Detroit, Mich.
Pisanelli, Rosemarie (50)
393 Rogers Ave., Brooklyn 25, N. Y.
Pisano, James, Sr. (50)
2541 N. Cicero Ave., Chicago 39, Ill.
Pisano, Louis E. (53)
2156 Strang Ave., New York 66, N. Y.
Pisch, Basil (55)
1826 W. Tioga St., Philadelphia 40, Pa.
Pischedda, John (49)
Via Nervia 21, Ventimiglia, Italy
Piscitello, Arnest A. (52)
319 Old Boonton Rd., Boonton, N. J.
Pistocco, Louis F. (55)
125 Harrison St., Providence, R. I.
Piszczek, Joseph P. (47)
3100 S. 13th St., Milwaukee 7, Wis.
Pitcher, Daniel G. (28)
2739 N. Broad St., Philadelphia, Pa.
Pitkin, Courtney G. (46)
7221 Northmoor Dr., University City 5, Mo.
Pitman, Donald P. (49)
127 N. Main, Mansfield, Mass.

PITTENGER, PAUL S. (12)
28 Green Hill Lane, Philadelphia 31, Pa.
Pittman, Billie E. (53)
502 Hamby St., Clayton, N. C.
Pittman, Gerald S. (51)
144 Ellis Rd., Havertown, Pa.
Pittman, James H. (55)
1706 Bragg St., Fayetteville, N. C.
Pittman, Johnny M. (52)
811 Rebecca Ave., Hattiesburg, Miss.
Pitts, Billy G. (51)
3955 Jamieson, St. Louis 9, Mo.
Pizzi, Edward A. (50)
7116 Hilltop Rd., Upper Darby, Pa.
Pizzolato, Frances (41)
3435 Carondelet St., New Orleans 15, La.
Pizzolato, Jack P. (54)
234 N. Arlington Ave., East Orange, N. J.
PLACAK, HARRY (02)
Rte. 1, Tryon, N. C.
Place, Vernon L. (52)
1098 Madison, Memphis, Tenn.
Plache, Leonard R. (51)
300 S. Buell, Aurora, Ill.
Plake, John (52)
3977 Hillcrest Dr., Apt. 2, Los Angeles 8, Calif.
Platcow, Edward L. (55)
Ferris Institute, Big Rapids, Mich.
Platt, Marvin S. (49)
3808 Boarman Ave., Baltimore 15, Md.
Platz, Phyllis E. (42)
Coll. of Pharmacy, Dispensary, Univ. of Nebraska, Lincoln, Nebr.
Plauman, Harold A., Jr. (50)
530 Wilson, Clawson, Mich.
PLAUT, EDWARD (16)
Lehn & Fink, 445 Park Ave., New York, N. Y.
Plaut, Gerhard (50)
657 W. 161st St., New York 32, N. Y.
Plaxco, J. M., Jr. (55)
2607 Craig Rd., Columbia, S. C.
Plaxco, James M., Sr. (45)
Due West, S. C.
PLEIN, ELMER M. (38)
Coll. of Pharmacy, Univ. of Washington, Seattle 5, Wash.
Pleskow, Harvey L. (53)
292 Parker, Buffalo 14, N. Y.
Pletcher, Ralph R. (47)
2100 Ward St., Berkeley 5, Calif.
Pletikapich, Michael (48)
915 Storer Ave., Akron 20, Ohio
Pleus, Victor J. (51)
1008 Cleveland Ave., Racine Wis.
Pleva, Rosemarie A. (52)
4007 Lawndale St., Philadelphia 24, Pa.
Pleyte, Jerry (52)
Rte. 8, Box 1, Kalamazoo, Mich.
Plogman, Edward H. (55)
6749 Stoll Lane, Silverton, Ohio
Ploplis, Joseph V. (55)
17 Harrison Ave., Red Bank, N. J.
Plotkin, Eugene (48)
453 Williams Ave., Brooklyn 7, N. Y.
Plotkin, Herbert E. (47)
V. A. Hospital, Fort Wayne, Ind.
Plotkin, Hyman (47)
604 W. 7th St., Plainfield, N. J.
Plotkin, Jules (50)
3336 Milwaukee Ave., Chicago 41, Ill.
Plukas, Martin J. (48)
49 Churchill Rd., Trumbull 19, Conn.
Plummer, H. C. (49)
3432 N. Broadway, Los Angeles 31, Calif.
Plummer, Milton H. (50)
67 Broad St., Westfield, Mass.
Plunkett, Bill D. (52)
4th Med. Det., 4th Inf. Div. Arty., APO 39, New York, N. Y.
Pluta, Robert J. (53)
937 Ohio Ave., Trenton 8, N. J.
Podbur, Rubin (52)
3951 Gouverneur Ave., Bronx 63, N. Y.
Podell, Sidney (52)
311 W. Jersey St., Elizabeth 2, N. J.

Podolle, Richard H. (51)
1295 Clinton Ave., Irvington 11, N. J.
Podratz, Edward J. (52)
319 S. 10th Ave., Wausau, Wis.
Poe, Charles F. (26)
Univ. of Colorado, Boulder, Colo.
Poetsch, C. E. (44)
Smith, Kline & French Labs., 1530 Spring Garden St., Philadelphia 1, Pa.
Pohlman, Paul H. (47)
125 E. Main St., Barrington, Ill.
Poirier, Normand A. (51)
17 Wolff Ave., South River, N. J
Poklis, Alphonse (55)
College Heights, Chestertown, Md.
Pokorny, Frank J. (33)
115 W. 68th St., New York 23, N. Y.
Pokorny, J. M. (39)
126 N. Cedar St., Nevada, Mo.
Pokres, Morris A. (43)
5801 Delmar, St. Louis, Mo.
Polacek, Jerry J. (54)
5539 W. Cermak Rd., Cicero 50, Ill.
Polak, Jose (38)
P. O. Box 18981, Mexico 4, D. F.
Polakoff, Gerald H. (50)
3729 S. K St., Apt. E, Tacoma, Wash.
Polan, Harold H. (54)
13 Gerry Rd., Brookline 67, Mass.
Polewski, Stanley M. (50)
2600 S. 13th St., Milwaukee 15, Wis.
Poliac, Theodore J. (53)
9793 Buckingham, Allen Park, Mich.
Polin, Rose (45)
2909 Sheridan Rd., Chicago, Ill.
Polin, Sidney R. (51)
703 Junior Terr., Chicago 13, Ill.
Polinsky, Max (55)
5-A Pocatello Hgts., Pocatello, Idaho
Polizzi, Richard A. (52)
1311 Bourbon St., New Orleans, La.
Polka, Jane (49)
P. O. Box 504, Raymond, Wash.
Pollack, Melvin M. (40)
1942 Rosemary Hills Dr., Silver Spring, Md.
Pollekoff, Sheldon E. (55)
2709 Roslyn Ave., Baltimore 16, Md.
Polo, Bruno C. (46)
P. O. Box 34, East S. C., Santa Cruz, Calif.
Polster, Leo A. (51)
575 Brookside Dr., Columbus 9, Ohio
Pomante, August (47)
521 Clematis St., West Palm Beach, Fla.
Pomendale, Armand F. (52)
Main & Court Sts., Doylestown, Pa.
Pomerance, Louis S. (51)
20163 Lauder Ave., Detroit 19, Mich.
Pommer, Mary E. (45)
145 High St., East Haven, Conn.
Pompa, James P. (42)
John Shaw Drug Co., Blooming Prairie, Minn.
Ponas, John W. (44)
106 Arlington St., Johnstown, Pa.
Pond, Wallace R. (54)
335 Broadway, Irvington, Calif.
Ponsell, Francis I. (52)
13 Rock Manor Ave., Wilmington, Del.
Ponsetto, Richard (52)
332 Cloverdale Pl., Flint 3, Mich.
Pontilena, Dominic J. (54)
112 S. Center St., Orange, N. J.
Pontillo, Elizabeth A. (52)
114 S. Swan St., Batavia, N. Y.
Poole, Clarence A. (55)
410 N. Plaza, Fairfield, Ala.
Poole, John W. (54)
1301 W. Ontario St., Philadelphia 40, Pa.
Pooler, Donald L. (47)
1703 E. Fifth St., Superior, Wis.
Pope, Louise M. (50)
University Hosp., Pharmacy, Little Rock, Ark.

Pope, Samie S. (50)
1904 Taffeta Ave., Valley Station, Ky.
Popham, J. Kenneth (53)
213 Forest Ave., Rockville, Md.
Popino, Rose Mary S. (42)
Rte. 1, Cranbury, N. J.
Popp, Gabriel T. (49)
Smith, Kline & French Labs., 1530 Spring Garden St., Philadelphia 1, Pa.
Poppe, Henry W. (51)
7951 W. Grantosa Dr., Milwaukee 16, Wis.
Popper, Morris S. (45)
10 Stuyvesant Oval, New York 9, N. Y.
Poppleton, Miller J. (52)
6803 Glenbrook Rd., Bethesda 14, Md.
Poprzan, Johanna (50)
16553 Beech Rd., Detroit 19, Mich.
Porr, William F. (52)
137 Fifth St., Ridgefield Park, N. J.
Porta, Charles (52)
J #104, Vedado, Habana, Cuba
Porter, Alan S. (52)
18 Wolcott Rd., Revere 51, Mass.
Porter, Bernard M. (52)
1146 Main St., Holden, Mass.
Porter, Charles E. (49)
115 N. Highland Ave., Marfa, Tex.
Porter, Clarence G., Jr. (52)
1621 Emerson St., Jacksonville 7, Fla.
Porter, DeLial S. (55)
Porter Cut Rate Drug Store, Sturgis, Mich.
Porter, Earl P. (47)
V. A. Hospital, Muskogee, Okla.
Porter, Harold (26)
24 Claridge Dr., Worcester 4, Mass.
Porter, John M. (54)
1502 S. 19th St., Philadelphia 46, Pa.
Porterfield, Edwin M. (45)
1910 Monroe St., Eugene, Oreg.
Portilla, Carlos M. (55)
Juan Bruno Zayas #223, Santos Suarez, Habana, Cuba
Portmann, Glenn A. (52)
2209½ N. High St., Columbus 1, Ohio
Portner, Paul E. (54)
16 W. Market St., Marietta, Pa.
Portner, Robert J. (49)
159 Kings Rd., Madison, N. J.
Posin, Benjamin (51)
820 Tewksbury Place, N. W., Washington 12, D. C.
Poska, Sophia F. (47)
3101 S. Morgan St., Chicago 8, Ill.
Posner, Sorale (50)
33 Hoeltzer St., Rochester 5, N. Y.
Posnick, Maurice J. (49)
190 State St., Springfield 3, Mass.
Poss, Francis W. (50)
12 Kelton Ct., San Mateo, Calif.
Post, Russell A. (47)
6953 Geyser Ave., Reseda, Calif.
Posta, George (46)
201 Division St., Trenton 10, N. J.
Postlethwaite, Mildred I. (51)
5050 Lenox, Detroit, Mich.
Potashnick, Julian I. (53)
P. O. Box 921, Walnut Creek, Calif.
Potechin, Joseph (46)
Sun Ray Drugs, 101 N. Broad St., Trenton 8, N. J.
Potrepka, Chester A. (43)
Old Mill Rd., Plantsville, Conn.
Potrepka, Frank V. (41)
Plantsville Pharmacy, Plantsville, Conn.
Potter, Alfred E. (23)
703—14th St., Oshkosh, Wis.
Potter, Atlee H. (50)
9202 Jamaica Ave., Woodhaven 21, N. Y.
Potter, Clark J. (49)
75 W. Main St., Friendship, N. Y.
Potter, Doyle L. (47)
Wheaton, Minn.
Potter, Elsie P. (45)
5535 Walnut St., Philadelphia 39, Pa.
Potter, Kenneth F. (52)
101 N. 13th St., Harrisburg, Pa.
Potter, Louis E. (52)
1019 Francis, Las Vegas, Nev.
POTTER, M. H. (06)
Piggott, Ark.
Poucher, Jean W. (48)
2536 Forbes St., Jacksonville 4, Fla.
Poulenc, Pierre (51)
98 Rue de Sevres, Paris, France
Poulos, Arthur (53)
2700 W. Broad St., Apt. G, Columbus, Ohio
Poulos, Theodore (49)
Rte. 1, Box 87, Manteca, Calif.
Poulsen, Nellie D. (53)
602 S. Connecticut, Royal Oak, Mich.
Pound, Frances V. (47)
610 Frink St., Cayce, S. C.
Powell, Charles (48)
509 Riverview Dr., Bristol, Tenn.
Powell, Charles A. (51)
1414 Grand, Parsons, Kans.
Powell, Chester J. (50)
2449—76th Ave., Philadelphia 38, Pa.
Powell, Clarence E. (55)
Bioassay Dept., Pharmacology Div., Eli Lilly & Company, Indianapolis 6, Ind.
Powell, Edward L. (53)
147 N. Yewdall St., Philadelphia 39, Pa.
Powell, Edward N. (49)
New Washington, Ohio
Powell, Flynn (50)
Evans Drug Company, Fulton, Ky.
Powell, Harry B. (52)
4961 State Hwy., Carpenteria, Calif.
Powell, James H. (44)
801 Lincoln Ave., Elsberry, Mo.
Powell, Linnea J. D. (55)
70 Central Ave., Apt. 72, New Haven 15, Conn.
Powell, Louis (55)
290 California Ave., Reno, Nev.
Powell, Roy (47)
Douglas, Ga.
Powell, Wesley A. (50)
110 Robbins Ct., Richmond, Ky.
Powell, William P. (53)
Rte. 4, Hendersonville, N. C.
Power, Elizabeth C. (43)
17 Stokes St., Freehold, N. J.
Power, Eugene M. (55)
1533 W. 7th St., Brooklyn 4, N. Y.
Powers, Betty (53)
416 N.E. 14th St., Oklahoma City, Okla.
Powers, Carroll F. (53)
901 S. LaBrea, Inglewood, Calif.
Powers, Elliott (52)
Parke, Davis & Co., P. O. Box 1676, Baltimore, Md.
Powers, Emmett (42)
1190 S. Cook, Denver 10, Colo.
Powers, Joseph T. (50)
7 Fairview Heights, Cromwell, Conn.
POWERS, JUSTIN L. (25)
2215 Constitution Ave., N. W., Washington 7, D. C.
Powers, L. H. (49)
Farnam St. at 24th, Omaha, Nebr.
Powers, Michael A. (51)
585 Elberon Ave., Cincinnati 5, Ohio
Powers, Wilbur E. (42)
603 E. Howell St., Trenton 10, N. J.
Pozza, John (54)
575 Abbottsford Ave., Philadelphia 44, Pa.
Prado V., Jorge (47)
5a Calle Oriente de Jocotenango Nr. 2, Guatemala City, Guatemala
Prange, Louis W. (55)
1915 Kensington, Fort Wayne 3, Ind.
Pranulis, Peter B. (46)
16 Cottage St., Peabody, Mass.
Praprotnik, John A. (50)
915 N. Warman Ave., Indianapolis 22, Ind.
Prather, Benton T., Jr. (55)
4259 W. Flagler, Miami, Fla.
Prather, Orville L. (39)
106 W. 6th St., Tulsa, Okla.
Pratley, Gus (56)
3820 Ave. S-½, Galveston, Tex.
Pratt, Pvt. Gerald D. (53)
Med. Det., 3rd Arm'd Div., Artillery, Fort Knox, Ky.
Pratt, Harold W. (46)
Walgreen Co., 4300 W. Peterson Ave., Chicago 30, Ill.
Pratt, Richard C. (49)
New Haven, Mo.
Pratt, Robertson (44)
Coll. of Pharmacy, Univ. of California, San Francisco 22, Calif.
Pratt, Stanley B. (48)
8652 N. W. 22nd Ave., Miami, Fla.
Preacher, H. M. (56)
135 Academy St., Kingstree, S. C.
Preble, Carl S. (51)
Dudley St., Hampden, Maine
Preble, Philip M. (46)
Columbus Drug Co., Coffeyville, Kans.
Preitz, Leonard (55)
812—12th Ave., Scranton 4, Pa.
Prejean, Harvey L. (49)
1112 R. R. Ave., Lake Charles, La.
Prekopa, Gustav (53)
2 E. Boulder St., Apt. 7, Colorado Springs, Colo.
Preskus, Julius A. (49)
11012 S. Michigan Ave., Chicago 28, Ill.
Press, Pearson S. (59)
410 E. 15th Ave., Columbus, Ohio
Press, Robert H. (54)
15 Haverford Sta. Rd., Haverford, Pa.
Pressey, Raymond H. (53)
24 Spring St., Lebanon, N. H.
Pressman, George R. (52)
15 Evelyn Pl., New York 68, N. Y.
Prestigiacomo, Paul (50)
2140—33rd St., Astoria, L. I., N. Y.
Presto, Joseph F. (48)
174 Church St., Naugatuck, Conn.
Preston, John E. (53)
440 Quintara St., San Francisco 16, Calif.
Preston, Lon H., Jr. (51)
P. O. Box 251, Fort Worth 1, Tex.
Pretter, Paul D. (49)
515 Halsey Ave., Pittsburgh 21, Pa.
Pribyl, Bernard A. (49)
Heron Lake, Minn.
Price, Billy L. (53)
Conover Drug Co., Conover, N. C.
Price, Clyde K. (55)
537 Richland Ave., Athens, Ohio
Price, Graham S. (49)
Pembroke, Ky.
Price, H. G. (39)
Rex Hospital, Raleigh, N. C.
Price, Henry (50)
1407 New York Ave., Brooklyn 10, N. Y.
Price, James C. (52)
London, Ark.
Price, Jesse C. (43)
216 Fifth St., Beverly, Ohio
Price, John D. (50)
1111-C Huntington Dr., South Pasadena, Calif.
Price, John L. (45)
Second St. at North, P. O. Box 614, Harrisburg, Pa.
Price, Lillian (46)
696 Amsterdam Ave., N. E., Atlanta, Ga.
Price, Merwin J. (51)
P. O. Box 428, Laurel, Mont.
Price, Stuart M. (43)
Shapero Drug Store, Netherland Plaza Hotel, Cincinnati, Ohio
Price, William A. (46)
2217 Waterdale Terr., Louisville 5, Ky.
Prickett, Dale A. (51)
302—13th St., W., Vinton, Iowa
Prideaux, B. (54)
333 Main, Lander, Wyo.
Pringle, Howard A. (53)
P. O. Box 476, Brattleboro, Vt.
Prisk, Charles L. (47)
347 S. Main St., Salt Lake City 1, Utah
Pritchard, Albert S. (51)
66 Princeton Blvd., Kenmore 17, N. Y.
Pritchard, Mearl D. (38)
35 North St., Buffalo, N. Y.

Probert, George (45)
P. O. Box 245, Torrance, Calif.
Probst, Fred A. (47)
1706 S. Logan St., Lansing 10, Mich.
Procopio, Thomas P. (54)
19 Texas St., Rochester, N. Y.
Proctor, David W. (55)
3964 Platt, Fresno, Calif.
Proctor, William F. (53)
72 N. Main St., Delevan, N. Y.
Pronzato, William J. (49)
5401 Chester Ave., Philadelphia 43, Pa.
Proper, Robarts L. (48)
U. S. Marine Hospital, Seattle, Wash.
Propp, Marion L. (49)
Piedmont. S. C.
Propst, Harold E. (50)
571 Carey Ave., Wilkes-Barre, Pa.
Prosch, George (53)
3243 S. Oak Park Ave., Berwyn, Ill.
Protas, Benjamin (32)
1701 Houston Ave., Port Arthur, Tex.
Protus, Louis (47)
2507 Professor St., Cleveland 13, Ohio
Proudfoot, Robert E. (55)
Monte Vista, Oakland, Md.
PROUT, WILLIAM A. (25)
Dept. of Pharmacy, Med. Coll. of South Carolina, Charleston, S. C.
Prouty, Harry D. (47)
6513 E. Exeter Blvd., Rte. 2, Box 46, Scottsdale, Ariz.
Provenza, Stephen J. (42)
109 E. Montgomery St., Baltimore 30, Md.
Provost, Camille E. (53)
15 Hillside Ave., South Hadley Falls, Mass.
Provost, George P. (51)
17 Oak St., Dedham, Mass.
Pruce, Alfred A. (47)
5503 South Bend Rd., Baltimore 9, Md.
Prud'Homme, Roland L. (52)
313 LaBelle, St. Jerome, Que., Canada
Pruett, Irwin J. (51)
902 N. Layton, Dunn, N. C.
Prutz, Raymond M. (52)
102 Manchester St., Rochester 21, N. Y.
Prybyla, Michael (49)
11401 E. Seven Mile Rd., Detroit 34, Mich.
Pryce, Dennis (52)
5013 Schuyler, Philadelphia 44, Pa.
Pryce, Richard V., Jr. (55)
M. C. 53, Marshall Ave., Warren, Ohio
Pryluck, H. (39)
1907 Prospect Ave., Bronx, N. Y.
Pryves, Herbert J. (52)
91-06—43rd Ave., Elmhurst 73, N. Y.
Pucci, Dino J. (47)
2530 Eye St., Sacramento 16, Calif.
Pucci, Peter A. (47)
2530 Eye St., Sacramento 16, Calif.
Pucci, Richard S. (52)
44 Cedrus Ave., Roslindale, Mass.
Puchkoff, David (51)
V. A. Hospital, Battle Creek, Mich.
Puckett, W. Norvil (48)
P. O. Box 767, Warren, Ariz.
Puffer, Harold W. (52)
1500 Oakland Rd., N. E., Apt. 409, Cedar Rapids, Iowa
Pugatsky, Arnold (56)
1340 Wilkins Ave., Bronx 59, N. Y.
Pugh, J. W. (50)
134 S. Queen St., Martinsburg, W. Va.
Pugh, Joseph (53)
4864 Dailey St., Detroit, Mich.
Pughsley, Ralph I. (53)
108 Gray St., Laurens, S. C.
Puhan, Joseph M. (50)
572 New Brunswick Ave., Fords, N. J.
Pullen, Robert (52)
703 S. First Ave., W., Visalia, Calif.
Pulley, Betty Ann (44)
11001 S. Downey Ave., Downey, Calif.
Pullo, Albert A. (51)
8 Nelson St., Winchester, Mass.
Pully, Ruth E. (48)
Charlotte Hungerford Hosp., Torrington, Conn.
Puls, Rudolph L. (47)
4001 Montgomery Rd., Cincinnati 12, Ohio
Pulver, Jacob (55)
1410 N. W. 62nd St., Miami, Fla.
Pumpian, Paul A. (51)
4811 Lanier Ave., Baltimore 15, Md.
Puopolo, George (47)
18 Cooper St., Boston, Mass.
Purcell, Erastus R. (56)
11 W. 128th St., N., New York 27, N. Y.
Purcell, Kathryn L. (54)
13 Detroit Ave., Troy, N. Y.
PURDUM, W. ARTHUR (31)
7017 Harford Rd., Baltimore 14, Md.
Purinton, Eldon L. (51)
1434 First Ave., N. E., Apt. 1, Cedar Rapids, Iowa
Purtle, Thomas L. (45)
294 Washington St., Winchester, Mass.
Pusateri, Frances J. (51)
1012 Farragut St., Pittsburgh 6, Pa.
Putnam, F. C. (40)
4321 Olive Ave., Long Beach 7, Calif.
Putnam, Francis M. (37)
129 Medford St., Malden, Mass.
Putney, Blake F. (47)
Coll. of Pharmacy, Rutgers Univ., Newark 4, N. J.
Puzio, Edwin G. (54)
91 Lester St., Wallington, N. J.
Pyczynski, Stanley J. (41)
22422 Gratiot, East Detroit, Mich.
Pyczynski, Victor (50)
3618 Caniff St., Hamtramck 12, Mich.
Pye, Robert E. (52)
158 Victoria Rd., Gladesville, Sydney, N. S. W., Australia
Pytel, Andrew S. (54)
60 Cottage St., Central Falls, R. I.

Q

Quaglia, Carl A. (51)
372 Park Ave., East Orange, N. J.
Quan, Stuart F. (43)
U.S.P.H.S., Plague Investigations Sec., 15th Ave. & Lake St., Bldg. 19, San Francisco 18, Calif.
Quandt, William J. (56)
2347 N. 17 St., Milwaukee, Wis.
Quayle, John C. (54)
1529 Davis, Wyandotte, Mich.
Quick, Charles L. (50)
909 Bridge St., Portland, Mich.
Quick, Pvt. Jack M. (52)
Med. Det., 98th Gen. Hosp., APO 34, New York, N. Y.
Quigley, Elizabeth F. (50)
7 Everett St., Newport, R. I.
QUILLEN, JOE W. (20)
Peachtree-Seventh St. Bldg., Rm. 546, Atlanta, Ga.
Quillen, Worth B., Sr. (52)
Worth's Drug Store, Bulls Gap, Tenn.
Quimby, Maynard W. (28)
Massachusetts Coll. of Pharmacy, 179 Longwood Ave., Boston 15, Mass.
Quinlan, Hazel S. (44)
Platte, S. Dak.
Quinn, 2nd/Lt. E. Barry (51)
67th Med. Depot, APO 227, New York, N. Y.
Quinn, R. D. (55)
415 Idaho St., Elko, Nev.
Quinones, Glidden (52)
P. O. Box 641, Penuelas, P. R.
Quintanilla, Josue (52)
615—16th St., Corpus Christi, Tex.
Quintanna, Benjamin A. (50)
Rayner Drug & Paint Co., Meridian, Miss.
Quinter, Daniel A. (46)
616 Fairview Ave., Lancaster, Pa.
Quinton, William R. (50)
Caldwell & Bloor Co., 137 Park Ave., W., Mansfield, Ohio
Quisenberry, P. D. (51)
310 Court St., Salem, Oreg.
Quixtner, John C. (41)
Clinic Pharmacy, Marshfield, Wis.
Quon, Frances (55)
836 Craft Ave., El Cerrito 7, Calif.

R

Raabe, Rudolph H. (22)
316 S. Gilbert St., Ada, Ohio
RABAK, FRANK (05)
2826—39th St., N. W., Washington 7, D. C.
Rabanus, E. M. (46)
230 Fifth, Coalinga, Calif.
Rabe, Charles C. (44)
4166 S. 36th St., Arlington 6, Va.
Rabe, J. F. (43)
State House, Des Moines, Iowa
Rabekoff, Marvin (50)
134 W. 93rd St., New York 25, N. Y.
Rabinowitz, Philip (51)
1715—67th Ave., Philadelphia, Pa.
Rabon, Edwin M. (53)
1436 S. Rockford, Tulsa 14, Okla.
Raborn, Charles P. (51)
2235 Galvez St., Baton Rouge, La.
Rachide, Albert P. (51)
New River Pharmacy, Jacksonville, N. C.
Radcliffe, Arthur W. (47)
Hermann Hospital, Houston, Tex.
Radde, Erich M. (51)
165 Broadway, New York 6, N. Y.
Radecki, John I. (49)
534 Mettler St., Toledo 8, Ohio
Rader, Fred A. (46)
3645 Jacob St., Wheeling, W. Va.
Rader, Nathan (55)
301 N. Union Blvd., St. Louis 8, Mo.
Radke, Clarence T. (47)
1157 N. 45th St., Milwaukee 8, Wis.
Radoff, Arnold (47)
2922 Healey Dr., Dallas, Tex.
Rae, Hugh A. (48)
P. O. Box 114, Forestville, Calif.
Raff, Allan M. (52)
2128 Parkdale Ave., Glenside, Pa.
Rafferty, James T. (51)
406 Chamber of Commerce Bldg., Indianapolis 4, Ind.
Rafuse, Osbert L. (48)
385 Summer St., Boston 10, Mass.
Ragains, F. Perry (52)
33 N. Walnut St., Milford, Del.
Ragas, Louis J. (47)
Persich's Drug Store, Port Sulphur, La.
Ragle, Marian J. (49)
607—28th St., Sacramento, Calif.
Ragle, Richard S. (50)
1517 Empire St., Fairfield, Calif.
Ragusa, Edward (44)
1309 E. 64th St., Brooklyn, N. Y.
Rahm, George E. (47)
1800 Elmore St., Cincinnati 23, Ohio
Rahn, Earl W. (54)
12303 Miles Ave., Cleveland 5, Ohio
Raia, Anthony (46)
9304 Third Ave., Brooklyn 9, N. Y.
Raiche, A. G. (36)
425 Wisconsin Ave., Milwaukee 2, Wis.
Raichlen, Samuel I. (55)
3300 Keswick Rd., Baltimore 11, Md.
Railsback, Loren E. (50)
5702 Rhea Ave., Tarzana, Calif.
Raines, Robert B. (51)
405 Seeley Rd., Syracuse, N. Y.
Rains, John R. (55)
2518 Salerno Dr., Dallas, Tex.
Rains, Lawrence W. (50)
1509½ W. Balboa Blvd., Newport Beach, Calif.
Raiser, Carl K. (49)
1530 Spring Garden St., Philadelphia 1, Pa.
Raish, Lloyd C. (55)
505 Washburn Ave., Topeka, Kans.

Raiter, Roscoe O. (49)
901 Cloquet Ave., Cloquet, Minn.
Rakeman, Henry E., Jr. (33)
Ennis, Mont.
Raley, Deane D. (49)
1325 E. 15th, Tulsa, Okla.
Ralston, Minter B., II (48)
Weston, W. Va.
Ramach, Eugene A. (54)
1116 Iowa St., Madison, Ill.
Ramer, Sidney (48)
278 Ross Ave., Hackensack, N. J.
Ramers, Victor M. (47)
Mayia 406, Santos Suarez, Havana, Cuba
Ramos, Frank D. (52)
1041 Bush St., Santa Rosa, Calif.
Ramsay, Herbert D. (40)
147 N. Chelsea St., Kansas City 24, Mo.
Ramstad, Carl V. (49)
Walpeton, N. Dak.
Ramstad, Egil (49)
School of Pharmacy, Purdue Univ., Lafayette, Ind.
Rand, David D. (49)
2638 S.W. Miles, Portland 19, Oreg.
Randall, Martha L. (46)
Rte. 9, North Canton, Ohio
Randazzo, Michael S. (53)
13290 E. Outer Dr., Detroit 24, Mich.
Randoll, Millard (49)
2710a S. 59th St., St. Louis 9, Mo.
Randolph, Gene B. (44)
5308 N. 14th Pl., Phoenix, Ariz.
Ranelli, Don (48)
2 Shepard St., Old Saybrook, Conn.
Rankin, Billy F. (55)
P. O. Box 1, Marion, Md.
Rankin, Claire D. (45)
Rte. 6, Johnson City, Tenn.
Rankin, Laurence W., Jr. (49)
962 Celia Way, Palo Alto, Calif.
Rankos, George W. (49)
908 S. Jackson, Tacoma, Wash.
Ransley, Harold E. (49)
9 Belden Ave., Sodus, N. Y.
Rapaglia Joseph I. (49)
368 Ave. U, Brooklyn 23, N. Y.
Rapalis, Ruth B. (50)
122—10th St., Turtle Creek, Pa.
Rapp, Ralph (49)
107 S. Third St., Easton, Pa.
Rappaport, David S. (47)
11 Belair Ct., Roseland, N. J.
Rappaport, N. Herman (45)
432 Market St., Camden, N. J.
Rappaport, William J. (50)
18 Arthur St., Farmingdale, N. Y.
Rapps, Alfred (46)
611 Park Ave., Plainfield, N. J.
Rasanen, Paul R. (45)
Pharmaceutical Dev. Dept., Abbott Labs., North Chicago, Ill.
Raschke, Robert P. (53)
Rte. 1, Bellevue, Ohio
Rash, J. M. (49)
143 Gardner Dr., Auburn, Ala.
Rasher, Amy (46)
P. O. Box 241, Kingman, Kans.
Rasmusen, Holger B. (41)
Spooner, Wis.
Rasmuson, Roy C. (56)
25 Brookwood Ave., Albany, N. Y.
Rasmussen, Timon N. (47)
157 E. Wisconsin Ave., Oconomowoc, Wis.
Ratcliff, Karl A. (45)
Diamond Labs., P. O. Box 863, Des Moines, Iowa
Rathbun, Edwin J. (39)
2027 Chilton Dr., Glendale 1, Calif.
Rathert, Charles E. (47)
301 S. John St., Mayville, Wis.
Ratto, Peter G. (52)
1533 Gibbons Dr., Alameda, Calif.
Rau, William H. (50)
Rte. 4, Hanceville, Ala.
Raubenheimer, Herbert C. (41)
197 Walnut St., Newtonville, Mass.
Rauchfleisch, Edward O. (45)
61 E. 202nd St., Euclid 19, Ohio
Raven, George A. (52)
340 W. Jefferson Blvd., Dallas 8, Tex.
Ravin, Louis J. (50)
Chemistry Bldg., Univ. of Wisconsin, Madison, Wis.
Ravin, Mary F. (45)
10 Market St., Glen Lyon, Pa.

Rawe, Elizabeth (49)
1012 California Ave., Tarentum, Pa.
Rawlins, Albert L. (49)
939 Roslyn Rd., Grosse Pointe Woods 30, Mich.
Ray, Billy C. (53)
Rte. 1, Newbern, Tenn.
Ray, Fred, Jr. (44)
601 Hawkins Ave., Sanford, N. C.
Ray, William H. (50)
2914 Underwood St., Lafayette, Ind.
Rayburn, James L. (55)
5311 Browncroft, Houston 21, Tex.
Rayburn, Leon (45)
Guntersville, Ala.
Raymond, Kenneth H. (50)
1829 Union St., Spencerport, N. Y.
Raynes, Clayton D. (49)
104 W. Melford Ave., Dayton 5, Ohio
Razor, Roberta B. (49)
Morehead, Ky.
Rea, Kenneth A. (43)
1009 N. Howard St., Mishawaka, Ind.
Read, Robert O. (50)
330 Oak St., Columbus 15, Ohio
Reade, Clifford M. (47)
3651 Jay St., Sacramento 16, Calif.
Reader, Samuel (51)
P. O. Box 5999, Bethesda 14, Md.
Reagan, Joe W. (44)
1001 W. 7th, Little Rock, Ark.
Reamer, I. Thomas (37)
Duke Hospital, Durham, N. C.
Rebane, Mall (53)
9735 Peter Hunt, Detroit 13, Mich.
Reber, Louis A. (52)
1046 Duncan Ave., Yeadon, Pa.
Reblitz, Lewis E. (50)
235—15th St., Fond Du Lac, Wis.
Reck, Donald R. (52)
1528 W. Amerige St., Fullerton, Calif.
Rectenwald, Jane L. (52)
703 W. Wayne, Maumee, Ohio
Recu, Irwin (53)
2415 E. South, Orlando, Fla.
Reda, Louis C. (50)
20 Parkway, N., Yonkers, N. Y.
Redden, Leo F. (44)
Kohler-Redden Drug Store, 224 Highland Ave., Buffalo, N. Y.
Reddick, Victor L. (45)
Rancho Los Amigos, Hondo, Calif.
Reddish, George F. (50)
2117 Franklin Ave., St. Louis, Mo.
REDMAN, KENNETH (29)
South Dakota State College, Brookings, S. Dak.
Redmond, Alfred T. (48)
2319 Third St., Alexandria, La.
Redmond, John P. (46)
301 N. Monroe St., Hartford City, Ind.
Reeb, Arthur H. (49)
941 E. Main St., Louisville 6, Ky.
Reeb, William F. (47)
8942 Euclid Ave., Cleveland 6, Ohio
Reed, Chan J. (48)
43 E. Bridge St., Oswego, N. Y.
Reed, Claude M. (33)
Albany Coll. of Pharmacy, Albany, N. Y.
Reed, Clyde E. (49)
36 Oak St., Williamson, W. Va.
Reed, Curtis C. (54)
3940 E. 57th St., Indianapolis, Ind.
Reed, Henry D. (50)
134 E. Main, Rigby, Idaho
Reed, Howard L. (27)
179 Longwood Ave., Boston, Mass.
Reed, Ivan L. (55)
22 Orange St., Clinton, Mass.
Reed, Jackson R. (54)
31 N. Potomac St., Hagerstown, Md.
Reed, John D. (54)
301 Alexander St., Plymouth, Ind.
Reed, Philip A. (45)
Maben, Miss.
Reed, Robert F. (49)
1704 W. Main St., Middletown, R. I.
Reed, Russell R. (47)
92 Main St., Newtown, Ohio

Reed, Warren C. (53)
27 E. Rathbone Rd., Columbus, Ohio
Reeder, Frances A. (51)
3013 Paul St., Cincinnati 8, Ohio
Rees, P. T. (37)
3110 S. High St., Arlington, Va.
Rees, Ralph G. (49)
718 S. Nearing Circle, Geneva, Ohio
Rees, Winifred L. (44)
1646 Forest Hills Dr., Salt Lake City 6, Utah
Reese, Davis R. (50)
6012 Drexel Rd., Philadelphia 31, Pa.
Reese, Frank H. (54)
5374 Tilbury, Houston, Tex.
Reese, J. A. (34)
School of Pharmacy, Univ. of Kansas, Lawrence, Kans.
Reese, Joe N. (52)
339 Vance Ave., Kannapolis, N. C.
Reese, John W. (49)
490 S. Jefferson, Lebanon, Mo.
Reese, William D. (54)
1119 W. Market St., Pottsville, Pa.
Reeves, Elmyra P. (55)
1227 Belvedere, Biloxi, Miss.
Regan, Dan E. (50)
201 E. Main St., Waukon, Iowa
Regan, Jerry C. (55)
102 W. First St., Shakopee, Minn.
Regan, Thomas M. (56)
125 S. 8th St., Allentown, Pa.
Regner, Leonard S. (56)
161 Varinna Dr., Rochester 18, N. Y.
Regulski, Francis J. (55)
5 Baxter Rd., Nixon, N. J.
Rehberg, William F. (52)
544 W. Main, Madison, Wis.
Rehburg, Weldon R. (52)
3820 Second Ave., N., St. Petersburg, Fla.
Rehn, Theodore L. (47)
353 Park, Glencoe, Ill.
Rehrauer, Robert P. (49)
827—25th St., Two Rivers, Wis.
Reibel, Anna M. (43)
930 E. Grand St., Elizabeth 4, N. J.
Reibel, Max (48)
105 N. Wood Ave., Linden, N. J.
Reich, David (46)
8502 Grand Ave., South Elmhurst, L. I., N. Y.
Reich, Samuel J. (48)
855 E. Windsor, Phoenix, Ariz.
Reichert, Rayner J. (49)
701 Water St., Albert Lea, Minn.
Reichert, Robert (52)
P. O. Box 395, Gunter A. F. Base, Montgomery, Ala.
Reid, Arthur W. (47)
3509 Courville Ave., Detroit 24, Mich.
Reid, L. Melvin (44)
524 N. Broadway, Dayton, Ohio
Reid, Roger S. (53)
7200 Fourth Ave., S., Minneapolis 23, Minn.
Reid, Sarah F. (55)
1266 Boulevard, N. E., Atlanta 6, Ga.
Reid, W. D. (49)
1742 Carruthers, Memphis 12, Tenn.
Reidenbach, Ernest P. (49)
Wheelersburg, Ohio
Reidinger, A. F. (56)
727 E. Market St., York, Pa.
Reif, Edward C. (21)
1431 Blvd. of the Allies, Pittsburgh 12, Pa.
REIF, ERNEST (15)
1251 N. Second St., Philadelphia, Pa.
Reife, Milton (53)
391 S. Broadway, Yonkers, N. Y.
Reilly, Samuel A. (39)
121 Indiana St., Maplewood, N. J.
Reimers, Harriette (53)
3636—16th, N. W., B-1157, Washington 10, D. C.
Reimers, Robert J. (48)
1629 Fifth Ave., Moline, Ill.
Reina, James V. (52)
524 Niagara St., Buffalo 1, N. Y.
REINDOLLAR, WILLIAM F. (23)
5701 Stoney Run Dr., Baltimore, Md.

Reine, Luke W. (48)
1448½ N. Miro, New Orleans 17, La.
Reines, Martin (53)
37 Scott St., Riverside, N. J.
Reinhard, J. William (50)
3855 Calle Fernando, Tucson, Ariz.
Reinhard, Robert W. (47)
410 W. Main St., Winnfield, La.
Reinhardt, Bruce B. (52)
129 Main St., Emmaus, Pa.
Reinhardt, Christine (47)
4345 Ashland Ave., Norwood 12, Ohio
Reinhart, Howard B. (47)
6457 Blucher Ave., Van Nuys, Calif.
Reinhold, G. L. (39)
6401 W. 16th St., Berwyn, Ill.
Reinick, Joseph (52)
3733-A E. Armour Ave., Cudahy, Wis.
Reinish, Frank (35)
8 Elliott St., Morristown, N. J.
Reinosa, Jose A. (52)
Calle de la Fuente 28, Ramos Arizpe, Coah, Mexico
Reinsch, Herman T., Jr. (50)
Riverview Ave., Deep River, Conn.
Reisbeck, Harold P. (51)
520—8th Ave., S., Wisconsin Rapids, Wis.
Reisbeck, Jack J. (53)
Church's Drug Store, Wisconsin Rapids, Wis.
Reisbeck, Paul (48)
Biron Dr., Wisconsin Rapids, Wis.
Reisberg, Harold M. (55)
908 Ashford St., Brooklyn 7, N. Y.
Reisdorf, George F. (48)
820—8th Ave., N., St. Cloud, Minn.
Reiser, Colleen C. (49)
1435 East St., Apt. 4, Redding, Calif.
Reiss, Paul F. (50)
P. O. Box 222, McClure, Pa.
Reiter, Kurt (43)
1 Anderson Ave., Fairview, N. J.
Reiter, Norman (55)
1827—65th St., Brooklyn 4, N. Y.
Reitwiesner, Andrew A. (40)
141 E. 44th St., Rm. 904, New York 17, N. Y.
Reitz, Allen G. (54)
2301 W. Franklin St., Evansville 12, Ind.
Relyea, Kenneth D. (53)
123 Main St., Chardon, Ohio
Remboldt, Cynara J. (54)
Gackle, N. Dak.
Remensnyder, J. P. (37)
342 Madison Ave., New York 17, N. Y.
Remeny, Patricia (55)
211 Moorman Ave., Colonial Heights, Va.
Remer, Paul E. (45)
13644 Gratiot, Detroit 5, Mich.
Remland, Howard (50)
770 Schenectady Ave., Brooklyn 3, N. Y.
Remus, Luis E. (30)
Allen No. 206, Box 1012, San Juan 5. P. R.
Renaud, James L. (54)
Rte. 5, Box 851, Charleston, S. C.
Rendall, Giovanna L. (52)
P. O. Box 95, Dixon, Calif.
Renelle, Donald (52)
Rte. 7, Box 285, San Jose, Calif.
Renge, Nobuo (55)
218 Valencia Ave., Fresno, Calif.
Rennebohm, Oscar (27)
550 W. Washington Ave., Madison, Wis.
Renner, Lawrence W. (54)
803 E. Tuscarawas, Canton 2, Ohio
Rennick, Dan (42)
250 W. 55th St., New York 19, N. Y.
Rensing, Edward H. (47)
2135 Cathedral Ave., Norwood 12, Ohio
Resnick, Jacob (51)
619 N. Broad St., Woodbury, N. J.
Resnick, Norman G. (52)
41 Ellington St., Dorchester, Mass.
Ressel, Leonard (52)
48 Cleveland St., Rochester, N. Y.
Ressler, John J. (47)
608 Lake Ave., Storm Lake, Iowa
Ressler, John K. (53)
31 Cricket Ave., Ardmore, Pa.
Retzlaff, Alvin F. (48)
1716 Haeg Dr., Minneapolis 20, Minn.
Retzlaff, Walter (39)
Corwin Pharmacy, Greenport, N. Y.
Reubush, Robert F. (53)
Dayton, Va.
Reuimann, Mary Lou (53)
1164 Overlook Ave., Cincinnati 38, Ohio
REUM, VIRGINIA (49)
740 S. Broadway, Rm. 704, Los Angeles 14, Calif.
Reus, Charles W. (50)
48 Chester St., Lancaster, Pa.
Reuter, Coleman F. (51)
Rte. 4, Florence, S. C.
Reutzel, Joseph H. (49)
4541 Carroll, Pittsburgh 24, Pa.
Revson, R. F. (38)
245 W. 74th St., New York 23, N. Y.
Reyburn, Julia M. (49)
405 Emerson Dr., Seymour, Ind.
Reynolds, A. Keith (44)
Dept. of Pharmacology, Dalhousie Univ., Halifax, Nova Scotia, Canada
Reynolds, Harry L. (47)
4734 Main St., Lisle, Ill.
Reynolds, Leonard F., Jr. (51)
302 West St., Bainbridge, Ga.
Reynolds, Richard (52)
1735 Charles St., Portsmouth, Ohio
Reynolds, Robert J. (50)
Schuhmacher Drug Store, Alva, Okla.
Reynolds, Rudolph (47)
290 W. 234th St., Bronx 63, N. Y.
Rhem, John F. (49)
Burgaw, N. C.
Rhine, Charlotte (53)
1331 Moore St., Huntingdon, Pa.
Rhoades, Aileen (45)
2625 Yorba, San Francisco 16, Calif.
Rhoads, Albert W. (55)
111 Circle Rd., Redwood City, Calif.
Rhoads, Richard P. (51)
1202 E. State St., Trenton 9, N. J.
Rhoads, Simon W. (53)
17 W. Main St., Hummelstown, Pa.
Rhoads, Wilmer B. (49)
Creamery P. O., Montgomery County, Pa.
Rhodehamel, Robert H. (41)
5320 N. Meridian, Indianapolis 8, Ind.
Rhodes, Clyde A. (46)
1801 S. Fairfax St., Denver, Colo.
Rhodes, Gaylord R. (54)
McCrery Drug, 102 S. Main, Monmouth, Ill.
Rhodes, Harold J. (53)
School of Pharmacy, Duquesne Univ., Pittsburgh 19, Pa.
Rhodes, Jerry H., Jr. (54)
4424 Easton Ave., St. Louis 13, Mo.
Rhodes, Louise (49)
5323 Sunset Blvd., Los Angeles 27, Calif.
Rhodes, Norman E. (54)
18 Clay St., Laconia, N. H.
Rhodes, Raymond L. (50)
917 N. 7th Ave., Tucson, Ariz.
Rhyme, Frank A. (51)
101 W. Cook, Portage, Wis.
Ribar, Lawrence F. (52)
867 Central Ave., Hamilton, Ohio
Ribeiro, Robert (54)
1878 Madison Pl., Brooklyn 29, N. Y.
Ribordy, Carolyn M. (51)
1508 Stovall St., Augusta, Ga.
Ricchiuto, Joan E. (51)
1122 W. 19th St., Lorain, Ohio
Ricciardi, Michael R. (49)
120 Lake St., Jersey City 6, N. J.
Ricciardi, Rocco R. (43)
341 Communipaw Ave., Jersey City 4, N. J.
Riccio, Humbert (54)
24 Evergreen Ave., Nutley 10, N. J.
Rice, David L. (45)
Centreville, Va.
Rice, Harry L. (45)
303 E. Superior St., Chicago, Ill.
Rice, Henry T. (44)
Halstad, Minn.
Rice, John D. (53)
74 Martha Ave., Wrightstown, N. J.
Rice, Larry W. (49)
404 S. 48th Ave., Omaha, Nebr.
Rice, Robb V. (34)
Gane's Chemical Works, 611–641 Broad St., Carlstadt, N. J.
Rice, Samuel A. (45)
P. O. Box 1178, Omaha 1, Nebr.
Rice, Ward J. (20)
5250 N. Pennsylvania St., Indianapolis 20, Ind.
Rich, Harold C. (53)
Garland, N. C.
Rich, Joseph (54)
1874 Litchfield Ave., Long Beach, Calif.
Rich, Percy, Jr. (52)
2148 Main St., Riverside, Calif.
Richard, Paul H. (54)
727 Oakland Beach, Warwick, R. I.
Richards, Anna C. (45)
Mountainside Hospital, Bay Ave., Montclair, N. J.
Richards, E. Dwane (47)
6387 Holcomb St., Des Moines, Iowa
Richards, Ethel C. (52)
452 Union Ave., Pittsburgh 5, Pa.
Richards, Jack W. (51)
845 Missouri, Lawrence, Kans.
Richards, Joe M. (51)
P. O. Box 631, Fort Myers, Fla.
Richards, John (51)
72 Gilford Ave., Laconia, N. H.
Richards, John S. (52)
1350—119th St., Whiting, Ind.
Richards, Josephine C. (49)
148 Clairmont Terr., Orange, N. J.
Richards, Leon W. (30)
21500 S. Norwalk Rd., Artesia, Calif.
Richards, Parke, Jr. (47)
53 Alexander Ave., Nutley 10, N. J.
Richards, R. Q., Jr. (47)
P. O. Box 631, Fort Myers, Fla.
RICHARDS, R. Q., SR. (40)
1039 First St., Fort Myers, Fla.
Richards, Stuart K. (55)
Maple St., Ashland, Va.
Richards, Wesley J. (45)
1251 Third St., Santa Monica, Calif.
Richardson, Charles G. (50)
5818 Jamestown Rd., West Hyattsville, Md.
Richardson, J. Edward (41)
19467 Monte Vista, Detroit 21, Mich.
Richardson, Lloyd N. (26)
Bel Air, Md.
Richardson, Marion H. (53)
E. Grundy, Tullahoma, Tenn.
Richardson, Maynard C. (46)
204 W. Michigan, Ypsilanti, Mich.
Richardson, William A. (43)
W. H. Goodale Co., 16 N. Sussex St., Dover, N. J.
Richi, Daniel J. (49)
213 Zion St., Hartford 6, Conn.
Richman, Harry (44)
6040 Highland Pl., West New York, N. J.
Richman, Philip (54)
90 West St., Annapolis, Md.
Richmond, J. Darrel (53)
220—6th Ave., South Charleston, W. Va
Richmond, Moreland D. (47)
15269 Yale Ave., San Lorenzo, Calif.
Richter, Laszlo (47)
34 Chemin Krieg, Geneva, Switzerland
Richter, Norman B. (56)
5417 Lebanon Ave., Philadelphia 31, Pa.
Richter, Phillip J. (44)
3800 Upton Ave., S., Minneapolis, Minn.
Rick, Marlene F. (54)
Doughty Nurses Home, University Hospital, Augusta, Ga.
Rickard, Chauncey E. (39)
508 N. Third St., Harrisburg, Pa.

Ricketts, Glenn C. (51)
106 W. Center St., Box 514, Fayetteville, Ark.
Ricketts, Theresa L. (50)
P. O. Box 2003, Tyler, Tex.
Rickman, John W. (34)
661 University Ave., S. W., Apt. 4, Atlanta 10, Ga.
Riddle, Harry R. (50)
2902 Cushman Dr., Tucson, Ariz.
Riddle, Ray N. (53)
7433 Queenstown Ave., Birmingham 6, Ala.
Ridenour, Harold R. (55)
1667 Washington Blvd., Hunting, W. Va.
Rideout, James K. (55)
2915 Telegraph Ave., Berkeley 5, Calif.
Ridgway, Donald W. (51)
910½ Main St., Scott City, Kans.
Ridolfi, Loretta B. (50)
39 Highland Ave., Trenton 10, N. J.
Riebe, Kenneth W. (47)
203 Parker Ave., Kalamazoo 56, Mich.
Rieben, Robert A. (52)
11 Malpass Rd., Albany 3, N. Y.
Riedesel, Carl C. (47)
Idaho State College, Pocatello, Idaho
Riedinger, Edward J., Sr. (49)
42 Hillside Terr., Irvington 11, N. J.
Riedinger, Leonard G. (54)
42 Hillside Terr., Irvington 11, N. J.
Riegel, Maxwell S. (51)
185 Main St., Owego, N. Y.
Riegelman, Sidney (45)
Coll. of Pharmacy, Univ. of California, San Francisco 22, Calif.
Rieger, Frank G. (47)
P. O. Box 3406, Baton Rouge 7, La.
Rieger, Robert L. (54)
2332 Hollywood Dr., Baton Rouge, La.
Riemen, Herbert R. (54)
284 Eden St., Buffalo 20, N. Y.
Riemensperger, Pearl (49)
6626 S. Albany Ave., Chicago 29, Ill.
Riendeau, Bruce G. (55)
7275 N. Caldwell Ave., Niles, Ill.
Riesch, Leonard C. (37)
7616 N. Front St., Cheltenham, Pa.
Riese, Walter H. (52)
709 Walter St., Spooner, Wis.
Riesgraf, James (52)
326 Ramsey Ave., S., Litchfield, Minn.
Riess, Wallace (52)
788 Riverside Dr., New York 32, N. Y.
Ritkin, Raymond A. (55)
766 Lafayette Ave., Brooklyn 21, N. Y.
Rigby, Rodger L. (55)
525 Foster, Madera, Calif.
Riggins, Tommy L. (52)
309 Summer St., Martin, Tenn.
Riggs, Glen J. (52)
903 E. 30th, Vancouver, Wash.
Riggs, Leib L. (39)
1138 S. W. Morrison, Portland 5, Oreg.
Riggs, Sylvia W. (49)
4201 S. W. Council Crest Dr., Portland 1, Oreg.
Rihanek, Kenneth E. (54)
Pender, Nebr.
Rihm, Rea T. (52)
535 W. State, Greenfield, Ind.
Riklin, Louis L. (55)
4232 N. 33rd St., Phoenix, Ariz.
Rilander, Arthur (45)
466 Rose Lane, Rockville Centre, N. Y.
Riley, Charles W. (52)
254 Wilhoit Bldg., Springfield, Mo.
Riley, Harry H. (49)
726 S. E. First St., Apt. 1, Evansville 13, Ind.
Riley, Helen S. (50)
Crane, Tex.
Riley, James A. (49)
1123 Alma St., Glendale, Calif.
Riley, James E. (54)
P. O. Box 4006, Oberlin, La.

Rimar, Stephen (47)
24 W. Railroad Ave., Jamesburg, N. J.
Rimmer, Robert L. (48)
3009—16th St., N. E., Washington, D. C.
Rimondi, John C. (49)
2725 Boulevard, Jersey City 6, N. J.
Rinaldi, Anthony P. (49)
Rocky Point Pharmacy, P. O. Box 617-K, Rocky Point, L. I., N. Y.
Rinando, Sam (55)
3201 Fannin, Houston 4, Tex.
Rincon, G. Bracho (45)
Farmacia Los Angeles, Centro Comercial Todos, Maracaibo, Venezuela
Rind, Dorothy P. (45)
P. O. Box 76, Walteria, Calif.
Rinehart, Willa C. (47)
2219 Eoff St., Wheeling, W. Va.
Ringer, Theodore H. (53)
1115 Boxwood Rd., Jenkintown, Pa.
Ringk, William F. (50)
237 South St., Newark 5, N. J.
Ringle, Charles A. (53)
259 Coleridge Ave., Palo Alto, Calif.
Rings, Charles E. (53)
5500 Oak St., Kansas City 13, Mo.
Rinn, Henry C. (37)
P. O. Box 497, Lodi, Calif.
Rinovato, Louis M. (50)
196 Laurelwood Ct., Emporium, Pa.
Rios, Alfred R. (43)
3563 Cordone Ct., Fort Worth, Tex.
Ripley, Albert B. (47)
A. N. S. Hospital, Anchorage, Alaska
Ripley, Frank H. (52)
Buckeye & S. Main St., West Salem, Ohio
RIPPETOE, JOHN R. (07)
2557 Marion Ave., Bronx 58, N. Y.
Rippey, Stephens (47)
1232 National Press Bldg., Washington, D. C.
Ripps, Harvey H. (55)
321 Wren St., Scotia, N. Y.
Rippy, Beverly E. (46)
1014 Shady Lane, Visalia, Calif.
Risalvato, Leonard (46)
440 Palisade Ave., Cliffside Park, N. J.
Rischall, Sol (50)
2331—28th St., Santa Monica, Calif.
Riser, Everett C. (49)
2156 S. Kay, Tacoma 3, Wash.
Rishcoff, Christopher (54)
598 Hazle Ave., Wilkes-Barre, Pa.
RISING, LOUIS W. (27)
Coll. of Pharmacy, Univ. of Washington, Seattle, Wash.
Rist, Walter (50)
4 Wildwood Circle, Webster Groves 19, Mo.
RITCHIE, ALICE L. (23)
206 Mill St., Lodi, Ohio
Ritsky, Anthony F., Jr. (47)
129 Lake Promenade, Long Branch, Toronto 14, Ont., Canada
Rittenberry, Blevins (53)
Cowan, Tenn.
Rittenhouse, George E. (52)
135 N. Clem Ave., Winchester, Ind.
Ritter, Henry L. (48)
406 Washington St., Allentown, Pa.
Ritter, Robert K. (45)
115 Princeton Blvd., Kenmore 17, N. Y.
Rittner, Jerome (52)
33 Lambert St., Cranston, R. I.
Ritzen, Horst R. (55)
207 Henley St., Houston 9, Tex.
Ritzlin, Philip (47)
3932 W. Wilcox St., Chicago 24, Ill.
Ritzman, Walter W., Jr. (54)
4106 Oxford, Prairie Village 15, Kans.
Rivard, W. Henry (43)
Rhode Island Coll. of Pharmacy, Providence, R. I.
Rivkin, Dan (45)
Lamar Street Pharmacy, 1500 Lamar, Wichita Falls, Tex.

Rivola, William E. (46)
197 Joralemon St., Belleville 9, N. J.
Rix, Warren H. (52)
4519 Payton St., Lawrence 26, Ind.
Rizk, Ronald (55)
13958 Arlington, Detroit 12, Mich.
Rizzo, Phillip M. (50)
157 Norwood Ave., Lodi, N. J.
Robart, Sophia (38)
45 Newbury St., Boston, Mass.
Robb, Elmo (56)
2152 Ovid, Baton Rouge 15, La.
Robbins, Charles G. (49)
Cent Wise Drug Store, Lebanon, Oreg.
Robbins, Jacob (47)
930 Sheridan Ave., Apt. 5-J, New York 51, N. Y.
Robbins, Joseph (54)
770 Palisade Ave., Yonkers, N. Y.
Robbins, Kenneth D. (49)
15882 Appoline St., Detroit 27, Mich.
Robbins, Malcolm (54)
3509 Kensington Ave., Richmond 21, Va.
Robbins, Richard M. (50)
617 S. Sargent, Whittier, Calif.
Robbins, Samuel M. (47)
960 Rose Bldg., Cleveland 15, Ohio
Roberson, William E. (55)
639 W. Walnut St., Milwaukee 12, Wis.
Robert, Laurent F. (49)
84 Spencer St., Agawam, Mass.
Roberto, Gabriel C. (45)
1120 Alps Rd., Paterson 2, N. J.
Roberts, Arlan G. (54)
14129 Calumet Ave., Dolton, Ill.
Roberts, Charles F. (46)
Lowell, Ind.
Roberts, Clyde N. (47)
25 Fairfax Dr., Huntington 1, W. Va.
Roberts, Eldon L. (53)
124 Park Dr., Hampton, Va.
Roberts, G. C. (45)
Greenwood, Miss.
Roberts, James W. (44)
129-133 W. Main St., Norfolk 10, Va.
ROBERTS, JOHN G. (14)
137 N. Rolling Rd., Springfield, Pa.
Roberts, Leonard M., Jr. (53)
North Side Pharmacy, Inc., 3465 Peachtree Rd., N. E., Atlanta, Ga.
Roberts, Orville J. (42)
571 N. Selby Blvd., Worthington, Ohio
Roberts, Richard L. (52)
S. 1004 East St., Colfax, Wash.
Roberts, Theodore H. (51)
United Research Labs., Inc., 1627 N. 10th St., Philadelphia 38, Pa.
Roberts, Thomas (44)
Glidden, Iowa
Robertson, A. F. (55)
213 N. Sanders St., Nacogdoches, Tex.
Robertson, Alma L. (45)
P. O. Box 98, Mt. Edgecumbe, Alaska
Robertson, Donald M. (44)
Port Kennedy, Pa.
Robertson, F. R. (49)
Eli Lilly & Co., Indianapolis 6, Ind.
Robertson, Garner (53)
300 King Ave., Apt. A., Columbus, Ohio
Robertson, James N. (51)
2525 Amsterdam Ave., New York 33, N. Y.
Robertson, John T. (27)
2606 W. 105th St., Chicago 43, Ill.
Robertson, R. V. (45)
409 W. Riverside Ave., Spokane 1, Wash.
Robertson, Ralph (50)
2401 N. E. Broadway, Portland 12, Oreg.
Robertson, Richard L. (55)
2203 Forest Hills Rd., Jacksonville, Fla.
Robins, E. Claiborne (50)
1407 Cummings Dr., Richmond 20, Va.
Robins, Leon I. (52)
2315 College St., Jacksonville, Fla.

Robinson, Albert A. (53)
225 E. Carrol St., Kenton, Ohio
Robinson, Bert A. (49)
3031 Main, Marlette, Mich.
Robinson, Charles W., Jr. (52)
2619 Monroe Ave., St. Albans, W. Va.
Robinson, Dewaine V. (55)
G-5379 N. Saginaw Rd., Flint 5, Mich.
Robinson, Dolores (48)
301 Rambling Way, Springfield, Pa.
Robinson, Frank E. (46)
282 N. Market St., Dayton, Tenn.
Robinson, Franklin W. (49)
89 Bochman Rd., San Lorenzo, Calif.
Robinson, H. D. (49)
P. O. Box 231, Oregon City, Oreg.
Robinson, Harriett A. (49)
P. O. Box 305, Lumberton, N. C.
Robinson, J. Calvin (52)
P. O. Box 1975, Salt Lake City 10, Utah
Robinson, J. L. (48)
712 N. Springfield, Anthony, Kans.
Robinson, James (49)
13332 McKinley Ave., Los Angeles 2, Calif.
Robinson, Leslie Ann (56)
4824 N. E. 39th, Portland 11, Oreg.
Robinson, Manford J. (48)
Smith, Kline & French Labs., 1530 Spring Garden St., Philadelphia, Pa.
Robinson, Paul C., Jr. (47)
2105 Perrysville Ave., Pittsburgh 14, Pa.
Robinson, Peter E. (49)
Pine Plains, N. Y.
Robinson, Radcliffe F. (51)
3044 Fremont St., Columbus 4, Ohio
Robinson, Reginald R. (52)
Prospect St., Mendham, N. J.
Robinson, Richard H. (52)
Rte. 1, New Stanton, Pa.
Robinson, Robert B. (50)
4133 Marlton Ave., Apt. F, Los Angeles 8, Calif.
Robinson, Warren P. (56)
1950 Hope St., New Orleans 19, La.
Robinson, Wilbur R. (54)
P. O. Box 974, Tuskegee Institute, Ala.
Robles, Robert (51)
3541 Ivy St., Denver, Colo.
Roca, Agustin (46)
Farmacia Torregrosa, Ave. Ponce de Leon—Stop 15, Santurce, P. R.
Rocchio, Thomas A. J. (39)
1570 Zerega Ave., New York 61, N. Y.
Roche, Henry J. (53)
536 McMichael Pl., Hillside, N. J.
Roche, John F. (47)
Whitmire Drug Co., Whitmire, S. C.
Rochen, Leo K. (55)
4 Hampton Rd., Lynbrook, L. I., N. Y.
Rock, Henry J. (52)
7245 Bradford Rd., Upper Darby, Pa.
Rockman, Morris J. (46)
4102 Belle Ave., Baltimore 15, Md.
Rodenbeck, Frank L. (53)
2250 E. Michigan St., Indianapolis, Ind.
Rodgers, Frances (44)
Bishop Clarkson Memorial Hosp., 26th & Dewey, Omaha, Nebr.
Rodgers, Glenn C. (48)
509 N. Washington St., Titusville, Pa.
Rodgers, Oscar J. (49)
310-A Mahaley Ave., Salisbury, N. C.
Rodgers, Stanley J. (53)
9311 Jos. Campau Ave., Detroit 12, Mich.
Rodman, Morton J. (51)
1 Lincoln Ave., Newark, N. J.
Rodriguez, Fernando L. (48)
Block A A, Lot 16, Puerto Nuevo, P. R.
Rodriguez V., Jose M. (41)
General Paz. 827, San Miguel de Tucuman, Argentina, S. A.

Roe, Charles P. (46)
505 River St., Iowa City, Iowa
Roedel, Isabella M. (54)
314 E. 22nd St., Cheyenne, Wyo.
Roeder, Frank W. (52)
5008 Keokuk St., Washington 16, D. C.
Roeder, Shirley F. (44)
241 D St., N. W., Ephrata, Wash.
Roeg, Louis M. (34)
6 English Village, Cranford, N. J.
ROEHL, RUDOLPH J. (46)
4001 Shelby St., Indianapolis 3, Ind.
Roehm, Thomas C. (46)
Rte. 2, New Richmond, Ohio
ROEHR, C. M. (08)
583—24th St., Oakland, Calif.
Roemer, William C. (55)
6732—30th Ave., Kenosha, Wis.
Roentsch, Elmer A. (52)
55 Main St., Keene, N. H.
Roesch, C. J. M. (50)
1005 Nueces St., Austin, Tex.
Roeser, Leon A., Jr. (55)
Casa de Santa Ynez, Buellton, Calif.
Roeske, John F. K. (47)
Downey Veterans Hosp., Bldg. 1, North Chicago, Ill.
Roesner, Mona L. (53)
206 Whitman Dr., Midland, Mich.
Roetman, Margaret J. (53)
7301 Logan Ave., S., Minneapolis, Minn.
Rogahn, Shirley F. (47)
9130 W. Park Hill Ave., Milwaukee 13, Wis.
Rogalla, Donald M. (51)
Rte. 1, Wausau, Wis.
Rogan, Jane Z. (43)
16865 Linwood Ave., Detroit 21, Mich.
Roge, Albert H. (50)
7544 W. Nash St., Milwaukee 16, Wis.
ROGERS, CHARLES H. (14)
Coll. of Pharmacy, Univ. of Minnesota, Minneapolis, Minn.
Rogers, George L. (55)
Main St., Antwerp, N. Y.
Rogers, J. L. (49)
Central Pharmacal Co., Seymour, Ind.
Rogers, Jean (56)
1986 Wilson Ave., Salt Lake City 5, Utah
Rogers, Leander S. (45)
266 Highland, New Albany, Miss.
Rogers, Mary A. (48)
10 Maple Ave., Morgantown, W. Va.
Rogers, Ralph P. (41)
202 N. Manguin St., Durham, N. C.
Rogers, Richard H. (55)
2548 Fernwood Ave., East Ann Arbor, Mich.
Roggeveen, Marguerite D. (28)
78 Cumberland Rd., West Newton 65, Mass.
Rogoff, Morris (53)
19944 Prevost, Detroit 35, Mich.
Rogosa, Morris (47)
22 Atlantic St., Lynn, Mass.
Rogowski, Lt. Col. Edward C. (48)
108 Delaware St., Travis A. F. B., Fairfield, Calif.
Rohde, George W. (55)
2065 Plaza, Schenectady 9, N. Y.
Rohn, Herma A. (53)
1838 S. 22nd St., Philadelphia 45, Pa.
Rohrer, Clinton E. (52)
102 N. Cedar, Owatonna, Minn.
Rohrer, Ed. E. (47)
Clyde, Ohio
Rohrer, Marvin E. (49)
P. O. Box 1150, Prescott, Ariz.
Rokas, James P. (50)
35 Whitney St., Boston, Mass.
Roller, Horace J. (47)
303—9th Ave., Erwin, Tenn.
Roller, James M. (53)
1549 S. Clinton, Defiance, Ohio
Rollins, Ernest W. (47)
N. C. Baptist Hospital, Winston-Salem 7, N. C.
Rollins, Rex R. (47)
Palm Drug Store, Marysville, Calif.
Roloff, Donald W. (52)
Heron Lake, Minn.

Roman, Hugo (50)
Kohler Pharmacy, Kohler, Wis.
Roman, Marie A. (46)
828 Bridge St., N. W., Grand Rapids, Mich.
Roman, Robert E. (54)
1412 S. East Ave., Berwyn, Ill.
Romanazzi, Thomas W. (54)
6811 Hudson Blvd., North Bergen, N. J.
Romani, Natalie T. (53)
2 Wyoming Ave., Wyoming, Pa.
Romano, Philip P. (54)
743 E. 200, Euclid, Ohio
Romano, Robert (50)
2838 Dunleer Pl., Los Angeles 64, Calif.
Romano, Sam S. (48)
205 Broadway, Birmingham 9, Ala.
Romanowski, Stanley (48)
4615 Higbee St., Philadelphia 24, Pa.
Rombough, Ernest G. (53)
2168 Rural Lane, Costa Mesa, Calif.
Romero, Manuel P. (43)
P. O. Box 2927, Habana, Cuba
Romig, Emerson V. (27)
43 N. Main St., Keyser, W. Va.
Romney, Robert P. (53)
963 Diestel Rd., Salt Lake City 5, Utah
Ronco, Michael R. (53)
333 S. 43rd St., Philadelphia 4, Pa.
Ronning, Ole P. (40)
1501 South Dakota Ave., Sioux Falls, S. Dak.
Roochvarg, Solomon A. (51)
680 Woodfield Road, West Hempstead, L. I., N. Y.
Rooke, Ralph R. (47)
2929 Second Ave., Richmond 22, Va.
Roosa, John P. (48)
2425 St. Albans, Cincinnati 13, Ohio
Root, Charles T. (36)
General Delivery, Fort Knox, Ky.
Roper, Joe S. (54)
617 Magnolia, Hickman, Ky.
Ropp, Doris C. (46)
601 W. Princess St., York, Pa.
Rorabaugh, Curtis (52)
935 Lawrence, Emporia, Kans.
Rosa, Thomas J., Jr. (45)
19402-B 64th Circle, Apt. 3-B, Fresh Meadows, L. I., N. Y.
Rosa, Victor (54)
42-12 Murray St., Flushing, N. Y.
Rosauer, Roland H. (43)
810 S. Spring St., Los Angeles 14, Calif.
Roscoe, Charles W. (55)
8227 Corliss Ave., Seattle 3, Wash.
Roscoe, Emmons E. (45)
School of Pharmacy, Coll. of the Pacific, Stockton, Calif.
Rose, E. J. (46)
217 W. Central Ave., Albuquerque, N. Mex.
Rose, Edward S. (23)
P. O. Box 182, Iowa City, Iowa
Rose, Ivan W. (47)
Rogers Pharmacy, Rogers, Ark.
Rose, John O. (45)
Strecker Add., Marietta, Ohio
Rose, Jonas (49)
410—37th Pl., S. E., Washington 19, D. C.
Rose, Leonard (28)
2297 Second Ave., New York, N. Y.
Rose, Porter (52)
527 Montezuma Way, West Covina, Calif.
Rose, William A. (51)
1005 E. Fairmont, Modesto, Calif.
Rose, William C. (43)
5705 W. Vernor Hwy., Detroit 9, Mich.
ROSE, WILLIAM W. (18)
25 E. Walnut Ave., Westmont, N. J.
Rose, Winford F. (50)
3032 N. E. 54th Ave., Portland 13, Oreg.
Rosemary, Arthur J. (49)
6158 Webbland Pl., Cincinnati 13, Ohio

Rosen, Arthur A. (48)
439 N. Kilkea Dr., Los Angeles 48, Calif.
Rosen, B. B. (56)
7104 Jecrey Ave., Chicago, Ill.
Rosen, Earl (51)
4906 Gransback St., Philadelphia 20, Pa.
Rosen, Harry (31)
733 Eaton Rd., Drexel Hill, Pa.
Rosen, M. (41)
515 Lexington Ave., New York 17, N. Y.
Rosen, Samuel H. (50)
6314 Enright Apt., 3E, University City 5, Mo.
Rosen, William M. (54)
39 Watson, Belmont 78, Mass.
Rosenberg, Abe (50)
59 Belmont Ave., Garfield, N. J.
Rosenberg, Alfred A. (46)
Div. of Pers., Pers. Rel. Br., Off. of Surg. Gen., Pub. H. S., Washington 25, D. C.
Rosenberg, Allen P. (55)
6536 Ogontz Ave., Philadelphia 26, Pa.
Rosenberg, Henry J. (48)
141 E. 44th St., New York 17, N. Y.
Rosenberg, I. Charles (46)
1318—7th Ave., Beaver Falls, Pa.
Rosenberg, Louis (47)
4505 Argyle Terr., N. W., Washington 11, D. C.
Rosenberg, Nelson K. (51)
Novelty, Ohio
Rosenberg, Philip (51)
1312 N. Franklin St., Philadelphia 22, Pa.
Rosenberg, Reuben (53)
606 W. 37th St., Savannah, Ga.
Rosenberg, Sidney Z. (45)
2463 N. Napa St., Philadelphia, Pa.
Rosenberg, Solomon (52)
400 Highland Terr., Orange, N. J.
Rosenberger, J. Mervin (47)
Linden Lawn, Oreland, Pa.
Rosenblatt, Isadore A. (50)
206 N. W. 12th Ave., Miami, Fla.
Rosenblum, Edwin A. (50)
4409 Ventnor Ave., Atlantic City, N. J.
Rosenblum, Harold (36)
65 Summit Ave., Hackensack, N. J.
Rosenblum, Joseph (55)
139 Hammell Pl., Maywood, N. J.
Rosenbluth, Alan (53)
1311 Hillcrest, Gainesville, Tex.
Rosendahl, Jack M. (50)
6321 Neva Pl., Riverside, Calif.
Rosenfeld, Albert (52)
1300 Race St., Baltimore 30, Md.
Rosenfeld, Gizella (48)
1950 Parsons Ave., Columbus 7, Ohio
Rosenfeld, Stanley (50)
1644 Willowgrove Ave., Laverock, Pa.
Rosenfield, David P. (52)
6349 Walnut St., Apt. 10-B, Pittsburgh 6, Pa.
Rosenhauer, Edward (52)
8507 S. Broadway, St. Louis 11, Mo.
Rosenkotter, W. F. (41)
103 W. Main St., Pierce, Nebr.
Rosenstein, Morris (47)
Morris Pharmacy, 2313 Plainfield Ave., South Plainfield, N. J.
Rosenthal, Alvin (55)
3529 Delfield Ave., Baltimore 15, Md.
Rosenthal, Harry (52)
265 Olive St., Denver 20, Colo.
Rosenthal, I. David (51)
905 Bay St., Beaufort, S. C.
Rosenthal, Maurice L. (55)
25 E. 26th St., New York 10, N. Y.
Rosheim, Irwin E. (51)
U. S. V. A. Hosp., Pharmacy, Wood, Wis.
ROSIN, JOSEPH (14)
1285 Salem Rd., Plainfield, N. J.
Roscvsky, Hyman J. (51)
5624—8th Ave., Brooklyn 20, N. Y.
Ross, Earl R. (53)
Norfolk General Hosp., Norfolk 7, Va.
Ross, Edward J. (50)
4213 Prather Ave., St. Louis 9, Mo.
Ross, Eldridge C. (44)
5812 Occidental St., Oakland 8, Calif.
Ross, James (50)
1214 Yukon Dr., St. Louis 21, Mo.
Ross, James H. (50)
701—16th Ave., Council Bluffs, Iowa
Ross, John (53)
401 Kings Hwy., Swedesboro, N. J.
Ross, Kenneth M. (50)
10912 Carnegie Ave., Apt. 4, Cleveland 6, Ohio
Ross, Lawrence E. (47)
303 S. Main St., Bluffton, Ind.
Ross, Merritt K. (54)
157 Division Ave., Tall Oaks, Summit, N. J.
Ross, Robert A. (49)
114 Main St., Morristown, Ind.
Ross, Samuel L. (39)
128 E. Westwood Dr., Kalamazoo, Mich.
Ross, William R., Jr. (53)
307 Lorraine Ave., Oreland, Pa.
Rossberg, William C. (53)
115 Arbutus Ave., Baltimore 28, Md.
Rosselli, John S. (48)
2390 Broadway, Redwood City, Calif.
Rossetti, Louis J. (54)
149 Shrewsbury St., Worcester 4, Mass.
Rossi, Frank P. (48)
535 San Anselmo Ave., San Anselmo, Calif.
Rossi, George V. (50)
130 Coulter Ave., Ardmore, Pa.
Rossi, Joseph D. (48)
535 San Anselmo Ave., San Anselmo, Calif.
Rossi, Michael (49)
1306 Pleasant St., Schenectady 3, N. Y.
Rost, William J. (49)
School of Pharmacy, Univ. of Kansas City, Kansas City 4, Mo.
Rosvold, 1st Lt. Robert D. (51)
U. S. Army Hosp., Fort George G. Meade, Md.
Rotella, Anthony L. (50)
415 Baldwin Ave., Jersey City, N. J.
Rotenberg, Joseph I. (53)
880—31st Ave., San Francisco 21, Calif.
Roth, Beatrice A. (51)
% C. B. Appleman, Shreve, Ohio
Roth, Carl A. (45)
112 Haven Ave., Apt. 32, New York 32, N. Y.
Roth, Edward J., Jr. (47)
1213 S. Market St., Canton 4, Ohio
Roth, Henry D. (46)
73 Hazelwood Ave., Livingston, N. J.
Roth, Herbert J. (53)
114 W. Tabor Rd., Philadelphia 20, Pa.
Roth, Karl H. (54)
910 N. Farragut, Bay City, Mich.
Roth, Lloyd J. (55)
4 Elm St., Park Forest, Ill.
Rothenberg, Saul (54)
201 Massachusetts Ave., Arlington 74, Mass.
Rothman, Abraham (51)
3312 Hull Ave., New York 67, N. Y.
Rothman, Harvey (52)
5 Seagrit Ave., Saugus, Mass.
Rothmar, K. (40)
P. O. Box 6115, Montreal, Que., Canada
Rotondaro, Felice A. (47)
34-A Parkway Apts., Haddonfield, N. J.
Rotondi, James A. (52)
109 Union Ave., New Rochelle, N. Y.
Rotondo, Evelyn (54)
428 Washington St., Bristol, Pa.
Rott, Richard L. (52)
Rte. 2, Wonewoc, Wis.
Rottenberg, Louis (53)
2304 E. Cambria St., Philadelphia 34, Pa.
Rotz, John M., Jr. (54)
2728 W. Jackson, Muncie, Ind.
Roudebush, John M. (49)
Research Products Corp., 1015 E. Washington Ave., Madison 10, Wis.
Rougeux, James E. (49)
533 Sylvan Dr., South Williamsport, Pa.
Rouse, Hugh L. (55)
5814 Southwind, Houston 21, Tex.
Rouse, Sue H. (50)
5911 Southseas, Houston 21, Tex.
Rouse, Thomas B. (50)
5911 Southseas, Houston 21, Tex.
Roush, David W. (46)
2340 Vodeli St., Pittsburgh 16, Pa.
Rowe, Edward J. (41)
3834 N. Campbell Ave., Indianapolis 26, Ind.
Rowe, Ernest M., Jr. (53)
1500 W. 48th St., Norfolk 8, Va.
Rowe, Frederic I. (42)
87 Beekman Rd., Summit, N. J.
Rowe, Gregory R. (50)
5333 Tiburon Way, Sacramento 21, Calif.
Rowe, H. Sterling (50)
Chain Store Age, Drug Editions, 2 Park Ave., New York 16, N. Y.
Rowe, James W. (56)
9259 W. Van Buren, Tolleson, Ariz.
Rowe, John E. (55)
300 W. McNichols, Detroit 3, Mich.
Rowe, Joseph S. (52)
307 Harding Ave., Waukegan, Ill.
ROWE, LEWIS W. (17)
Parke, Davis & Co., Detroit, Mich.
Rowe, Marley G. (46)
2721 E. Kellog, Wichita, Kans.
Rowe, Tom D. (40)
Coll. of Pharmacy, Univ. of Michigan, Ann Arbor, Mich.
Rowen, Alan (52)
4320—49th St., San Diego 15, Calif.
Rowland, Ivan W. (46)
Coll. of Pharmacy, Coll. of the Pacific, Stockton 4, Calif.
Rowland, Wallace O. (47)
767 N. Main St., Akron 10, Ohio
Rowse, Edwin S., Jr. (47)
1298 River Rd., Beaver, Pa.
Rowse, William R. (47)
1337 Corporation St., Beaver, Pa.
Rowsey, William F. (54)
6538 Fairfield St., Los Angeles 28, Calif.
Roxas, Amelia (53)
APO 25, Quezon City, Philippines
Roy, Marcel D. (53)
Bantam Pharmacy, Bantam, Conn.
Roy, Shane (55)
101 S. Lafayette, Brownsville, Tenn.
Rozakis, Leon (52)
37 Greenman Ave., New York Mills, N. Y.
Rozanski, Bennie (54)
60 Hudson Rd., Plains, Pa.
Rozell, Charles W. (52)
104 N. Perry, Attica, Ind.
Rubach, Stephen N. J. (46)
1325 Sycamore St., Buffalo 11, N. Y.
Rubbo, Marion C. (49)
25 St. Margaret St., East Weymouth 89, Mass.
Rubens, Mabel F. (45)
1394 Amherst St., Apt. 11, Buffalo 16, N. Y.
Rubin, Abe J. (55)
400 Collins Ave., Miami Beach, Fla.
Rubin, Emanuel (49)
619 Linden Blvd., Brooklyn 3, N. Y.
Rubin, Irving (41)
811 E. 21st St., Brooklyn 10, N. Y.
Rubin, Melvin (44)
4130 N. Keystone Ave., Chicago 41, Ill.
Rubin, Nathan (52)
814 Darnell Ave., Yeadon, Pa.
Rubin, Philip (46)
229 Farragut St., N. W., Washington 11, D. C.
Rubin, Samuel B. (47)
19 Riggs Rd., N. E., Apt. 105, Washington, D. C.

Rubin, Saul H. (52)
Hoffmann-La Roche, Inc., Nutley 10, N. J.
Rubino, Nicholas J. (53)
1571—56th St., Brooklyn 19, N. Y.
Rubinstein, Robert (51)
640 Jackson St., Philadelphia, Pa.
Ruble, Jack (52)
Lott, Tex.
Ruby, Jay (54)
7259 Huron, Lexington, Mich.
Ruby, Samuel (43)
P. O. Box 516, Wichita, Kans.
Rucker, Rollin B. (46)
McKesson & Robbins Inc., P. O. Box 3010, Los Angeles 54, Calif.
Rucker, Theresa M. (53)
2190 E. 84th St., Cleveland 3, Ohio
Ruddick, John P. (39)
1705 M St., N. W., Washington 6, D. C.
Ruddy, A. Wayne (40)
Warner-Chilcott Labs., 113 W. 18th St., New York 11, N. Y.
Rudeen, Carl J. (47)
237 E. 7th St., St. Paul 1, Minn.
Rudeen, Roger M. (50)
224 Welty Ave., Rockford, Ill.
Rudert, Keith J. (46)
728 Mill, Poplar Bluff, Mo.
Rudi, Francis M. (46)
3553 Crittenden St., St. Louis 18, Mo.
Rudibaugh, Adam P. (27)
116 W. Lincoln Way, Lisbon, Ohio
Ruditis, Jan (50)
533 Twin Oaks Dr., Decatur, Ga.
Rudnicki, Joseph A. (49)
1289 Sycamore St., Buffalo 11, N. Y.
Rudolph, Harry (47)
1024 Huron Rd., Cleveland 15, Ohio
Rudolph, LTJG Henry S. (54)
Naval Medical School, National Naval Med. Center, Bethesda, Md.
Rudolph, Philip (45)
1024 Huron Rd., Cleveland 15, Ohio
Rudolph, Victor L. (52)
827 Frederick Ave., St. Joseph 7, Mo.
Rudy, Daniel W. (54)
Greentown, Ind.
Ruebel, J. H. (45)
Barker, N. Y.
Rueckert, Irma (53)
64-54—60th Ave., Maspeth, N. Y.
Ruel, Yvon J. (47)
6721—12th Ave., Rosemont, Montreal, Canada
Ruettgers, Francis H. (46)
115 E. Valley, Apt. 4, San Gabriel, Calif.
Ruffeti, Charles E. (51)
9321 S. May Ave., Chicago 20, Ill.
Ruffino, Faro (50)
1229 E. Lincoln, Royal Oak, Mich.
Ruggiero, Felix (56)
723 Fulton Ave., Hempstead, N. Y.
RUHL, HARRY F. (02)
P. O. Box 236, Manheim, Pa.
Ruiz-Mesa, Elina (50)
Calle 25 #1055 Vedado., Habana, Cuba
Ruma, Thomas A. (55)
2046 Vinton St., Omaha 9, Nebr.
Rumford, William B. (47)
1500 Stuart St., Berkeley 3, Calif.
Rummel, George W. (52)
252 N. Park St., Casper, Wyo.
Rumore, Peter F. (46)
23-56—94th St., Jackson Heights, Queens, N. Y.
Rundman, Sven J. (54)
1134 Miles, Kalamazoo, Mich.
Runsvold, Harold S. (55)
113 Baughman Dr., Claremont, Calif.
Runyon, Richard J. (48)
94 Manor Rd., Akron 13, Ohio
Rupp, John W. (54)
4140 Douglas, Toledo, Ohio
Ruppenthal, Edna T. (48)
300 S. Heber St., Apt. 3, Beckley, W. Va.
Ruppert, E. J. (53)
13th St. & N, Lincoln, Nebr.
Rusch, Elsie M. (51)
2621 Pancoast, Cincinnati 11, Ohio
Rush, Edward A. (50)
352 I St., Lincoln, Calif.
Rush, Raymond (51)
502 S. Hill St., Marion, Ill.
Rush, Ruth R. (51)
352 I St., Lincoln, Calif.
Rushchycky, Anthony (56)
260 Vermont Ave., Irvington, N. J.
Russack, David B. (54)
Hotel McKinley, Canton, Ohio
Russell, Cyrus T. (52)
4107—22nd Pl., Los Angeles 18, Calif.
Russell, Donald D. (47)
1560 Brush Creek Pkwy., Kansas City 10, Mo.
Russell, James W. (54)
615 Wolcott St., Flint, Mich.
Russell, John W. (50)
Fullerton, Nebr.
Russell, Lawrence J. (53)
13429 Madison Ave., Lakewood 7, Ohio
Russell, Lillian L. (47)
8139 Traverse Ave., Detroit 13, Mich.
Russell, Miriam F. (45)
4107 Chester Ave., Philadelphia 4, Pa.
Russell, Percy R. (47)
P. O. Box 97, Upper Darby, Pa.
Russell, Ritchie A. (46)
P. O. Box 2233, Winston-Salem, N. C.
Russell, Robert E. (52)
11908 Dorothy St., Los Angeles 49, Calif.
Russo, Gerald J. (51)
24 Chelsea St., East Boston 28, Mass.
Russo, Michael F. (50)
156 W. 231st St., New York, N. Y.
Russo, Richard J. (52)
90 Bordentown Manor, Bordentown, N. J.
Rust, Robert L. (53)
108 Parker, Boscobel, Wis.
Ruszel, Virginia (47)
10315 Calhoun Ave., Chicago 17, Ill.
Ruth, Stephen W. (52)
Church Home & Hospital, Baltimore 31, Md.
Rutherford, Wallace E., Jr. (51)
213 Northwood Ave., Apt. 2, Dayton, Ohio
Rutherford, Walter T. (44)
416 El Monte Way, Orosi, Calif.
Rutkin, Hyman (47)
640 E. 12th St., New York 9, N. Y.
Rutkowski, Anthony R. (54)
218 E. Main St., Glen Lyon, Pa.
Rutkowski, Helen L. (54)
22110 Whitmore, Oak Park 37, Mich.
Rutledge, John S. (24)
380 E. Exchange St., Akron, Ohio
Rutt, Don L. (49)
819 N. Pine, Hastings, Nebr.
Ruttan, Carman (38)
1675 Portage Ave., Winnipeg, Man., Canada
Rutter, Albert V. (47)
402 N. 55th Ave., W., Duluth 7, Minn.
Ruud, Albert H. (51)
12th & Jackson Sts., La Crosse, Wis.
Ruvinsky, Hyman (46)
622 Livonia Ave., Brooklyn 7, N. Y.
Ryan, Harold C. (47)
905 E. Jefferson, Bloomington, Ill.
Ryan, James J. (52)
Greenville, Ala.
Ryan, James L. (51)
Green's Pharmacy, 52 Main St., Flemington, N. J.
Ryan, John E. (46)
1111 Perry Ave., Wichita 3, Kans.
Ryan, Joseph I. (39)
597 E. 17th St., Brooklyn 26, N. Y.
Ryan, Rene H. (53)
Rx Shop, 101 New Brotherhood Bldg., Kansas City, Kans.
Ryan, Thomas E. (55)
Smith, Kline & French Labs., 1530 Spring Garden St., Philadelphia 1, Pa.
Rybak, Raymond T. (47)
2610 W. 49th St., Minneapolis, Minn.
Rychel, Richard L. (46)
81 Wilbur Rd., West Englewood, N. J.
Ryerson, H. P. (56)
The Hill Drug Store, 328 College Ave., Ithaca, N. Y.
Ryerson, Kent P. (49)
1707 E. 23rd St., Des Moines 17, Iowa
Rzewski, A. Stanley (52)
34 N. Elm St., Westfield, Mass.

S

Saba, Michel N. (53)
Military Hosp., Mezze, Damascus, Syria
Sabatini, Gloria R. (52)
4039 Joshua Rd., Lafayette Hill, Pa.
Sabino, Joseph R. (56)
2700 Andover Rd., Columbus 21, Ohio
Sable, Irving B. (55)
16207 Indiana, Detroit 21, Mich.
Sabo, Stephen W. (49)
5720 W. 54th St., Cleveland 29, Ohio
SACCAR, MICHAEL (05)
2505 Dunlavy St., Houston 6, Tex.
Sacco, Charles C. (46)
2 Ocean Ave., Deal, N. J.
Saccoccia, Angelo (52)
130 Meshanticut Va. Pkwy., Cranston 9, R. I.
Sacher, Thomas P. (52)
2932 Linden Ave., Apt. 4, Dayton 10, Ohio
Sachs, George (46)
84 Green Tree Rd., Clifton, N. J.
Sachs, John (46)
33 E. 208th St., Bronx 67, N. Y.
Sachs, Leon R. (49)
1919 Harclay Pl., Lancaster, Pa.
Sachs, Ronald A. (50)
The Upjohn Co., Dept. 78-2, Kalamazoo, Mich.
Sachs, William T. (55)
2760 California St., Omaha 2, Nebr.
Sackin, Norman (47)
611 Sheffield Ave., Brooklyn 7, N. Y.
Sacks, Nathan R. (50)
3608 E. 154th St., Cleveland 20, Ohio
Sadler, Rufus E., Jr. (51)
303 Maple St., Clinton, S. C.
Saenger, John V. (51)
909 Hudson St., Hoboken, N. J.
Safford, Ruth E. (45)
6810 Lawnton Ave., Philadelphia 26, Pa.
Saffran, Emanuel (39)
7306 Metropolitan Ave., Middle Village, L. I., N. Y.
Sagan, Henry A. (48)
4021 Palisade, Weirton, W. Va.
Sager, Matthew J. (49)
12 Silver St., Dover, N. H.
Sager, Robert W. (46)
812 Corbett Dr., Pittsburgh 34, Pa.
Sah, Peter P. T. (47)
Div. of Pharm., School of Vet. Med., Univ. of California, Davis, Calif.
Sahagian, Paul (54)
207 Lark St., Albany 6, N. Y.
Sahyun, Melville (44)
316 Castillo St., Santa Barbara, Calif.
Sain, Kenneth E. (51)
250 N. Primrose Ave., Monrovia, Calif.
St. Charles, Ernest F. (53)
Chester A. Baker, Inc., 29 Massachusetts Ave., Boston, Mass.
St. George, Dezzo M. (50)
41 Roosevelt St., South River, N. J.
St. John, O. Ellsworth (47)
Dorm. M-11, Rm. 17, Richland, Wash.
St. Louis, Eudore J. (49)
32 Lenox Circle, Lawrence, Mass.
St. Louis, Gerald F. (55)
7095 N. Blackstone, Fresno, Calif.
Sajewski, Edmund N. (50)
3234 N. Hamlin Ave., Chicago 18, Ill.

Sakai, Grace M. (47)
2010 Lander St., Seattle 44, Wash.
Sakai, Yaeno (53)
1136½ S. Normandie Ave., Los Angeles 6, Calif.
Sakal, E. H. (51)
Warner-Chilcott Labs., Morris Plains, N. J.
Sakal, Elizabeth H. (46)
1616 California Ave., McKeesport, Pa.
Sakas, Hilda L. (50)
16207 Van Aken Blvd., Apt. 101, Shaker Heights 20, Ohio
Saks, Ben (55)
Arcade Apts., Apt. 4, Wauchula, Fla.
Sakuda, Fred A. (52)
1247 N. Virgil Ave., Los Angeles, Calif.
Salamone, Lawrence F. (49)
U. S. Quarantine Station, Box 3788, San Juan, P. R.
Salazar, Ramiro G. (56)
Oceanic Commercial, Inc., 299 Escolta, Manila, Philippines
Salerno, Louis J. (51)
Cor. Third & Green Sts., Philadelphia 23, Pa.
Salero, William A. (47)
911 Pierre St., Manhattan, Kans.
Salfield, H. (49)
120 Prospect Ave., Valhalla, N. Y.
Salivar, Charles J. (52)
Chas. Pfizer & Co., Inc., 11 Bartlett St., Brooklyn, N. Y.
Salkin, Allan G. (53)
581-B E. Tabor Rd., Philadelphia 20, Pa.
SALKOVER, BENEDICT (25)
3700 Reading Rd., Cincinnati, Ohio
Sallach, Ralph H. (50)
2719 Lillie St., Fort Wayne 6, Ind.
Sallander, Earl E. (51)
DeSoto, Wis.
Salmon, J. Warren (53)
755 N. State St., Orem, Utah
Salmon, James F. (52)
Rte. 1, Box 113-B, Cheswick, Pa.
Salomonson, Mary W. (49)
725 Hendley St., Santa Rosa, Calif.
Salter, Jack F. (51)
2555 Argyle, Chicago 25, Ill.
Salter, Stanley (50)
3133 Brighton 7 St., Brooklyn 35, N. Y.
Salter, Vernon L. (44)
4155 Arnelle Rd., Toledo, Ohio
Saltzman, Emanuel (49)
35-51—85th St., Apt. 1-K, Jackson Heights 72, N. Y.
Saluc, Lotar (46)
6103 Woodside Ave., Woodside, N. Y.
Salvatore, Reynold (53)
201 Hamilton Ave., Trenton 9, N. J.
Salvatore, Victor F. (53)
1740 Mahan Ave., Bronx, New York 61, N. Y.
Salven, Charles E. (48)
2612 Grant St., St. Albans, W. Va.
Salvetti, Claire D. (49)
20 Main St., Northfield, Vt.
Salvino, Joseph N. (48)
N.I.H. Clinical Center, Pharmacy, Bethesda, Md.
Salzer, Edwin A. (49)
East Greenbush, N. Y.
Salzman, Sidney J. (47)
137 S. Main St., Centerville, Calif.
Sambuco, Gaetano (47)
25 Overhill Rd., Upper Darby, Pa.
Samet, Gustav (47)
1139 Wakeling St., Philadelphia 24, Pa.
Samosky, Donald (52)
734 N. Henry Clay, Milwaukee, Wis.
Sampson, Melvin (46)
98-A Francis St., Everett 49, Mass.
Sampson, W. L. (34)
2148 Gamble Rd., Westfield, N. J.
Samter, 2nd Lt. Ronald A. (53)
P. O. Box 404, Gunter A. F. Base, Montgomery, Ala.
Samuels, Charlotte (50)
406 Prospect Ave., Hackensack, N. J.
Samuels, Sam (53)
465 Georgia Ave., Brooklyn 7, N. Y.
Samuelson, Dorothy (54)
South Mesa Trailer Housing, Camp Pendleton, Calif.
Samuelson, Oscar (28)
3304 Bateman Ave., Baltimore 16, Md.
Sance, Melina D. (49)
906 Lincoln Ave., Charleroi, Pa.
Sanchez, Bonny A. (53)
2905½ Nebraska Ave., Tampa, Fla.
Sancher, Paciano M. (51)
671 Madrid St., San Francisco 12, Calif.
Sanchez-Borges, Luisa (44)
Goicouria #507, Vibora, Habana, Cuba
Sand, Jane M. (54)
406—8th St., S., Fargo, N. Dak.
Sandals, George E. (50)
Weldon Drug Co., 901 Main St., Manchester, Conn.
Sandals, Jacob H. (50)
Weldon Drug Co., 901 Main St., Manchester, Conn.
Sandals, Robert G. (49)
53 Waranoke Rd., Manchester, Conn.
Sander, Maurice (49)
812 Tanglewood Rd., West Islip, N. Y.
Sander, Wesley R. (49)
P. O. Box 398, Edcouch, Tex.
Sanders, Abe J. (54)
17 Sheridan Ave., Newark 8, N. J.
Sanders, Ben (49)
5341 Russell Ave., Hollywood 27, Calif.
Sanders, Harold J. (45)
34 N. Main St., St. Albans, Vt.
Sanders, I. Newton (47)
2829 Midwest Dr., Alhambra, Calif.
Sanders, Jack A. (52)
3019 Woodlawn, Shreveport, La.
Sanders, John N. (52)
2406 Foothill Blvd., San Bernardino, Calif.
Sanders, N. Vere (38)
228 S. Broadway, Albert Lea, Minn.
Sanders, Roy Y., Jr. (51)
303 Michigan Ave., Buffalo 3, N. Y.
Sandleben, Jack H. (50)
1000 Harriet St., Evansville 11, Ind.
Sandler, Donald H. (50)
2044 W. Keim Dr., Phoenix, Ariz.
Sandler, Jacob (42)
844-B Berkeley St., New Milford, N. J.
Sandler, K. Jacob (55)
330 Boulevard, Cor. 10th St., Bayonne, N. J.
Sandler, Solomon (52)
110-112 South St., Baltimore 3, Md.
Sanford, D. D. (44)
106 John St., Brooklyn 1, N. Y.
Sanford, John E. (52)
111 East Rd., Boonville, N. Y.
Sangiorgi, Bettina G. (52)
2924 E. 194th St., New York 61, N. Y.
Saniewski, Edward J. (54)
285 York St., Jersey City 2, N. J.
Sannella, Theodore, Jr. (51)
16 Pleasant St., Revere 51, Mass.
Sanner, 2/Lt. John H. (50)
4168 Infirmary, Lincoln AFB, Lincoln, Nebr.
Sanner, Richard T. (52)
488 Neff Rd., Grosse Pointe, Mich.
Sanov, Seymour J. (48)
MacGregor Pharmacy, 4578 Griggs Rd., Houston, Tex.
Santelli, Salvatore M. (52)
411 Manhattan Ave., Brooklyn 22, N. Y.
Santi, Oscar (53)
2106 Fifth St., S., Apt. 3, Arlington 4, Va.
Santopadre, Gaetan E. (54)
Hartford Rd., Rte. 3, Waterford, Conn.
Santopadre, Iolanda (55)
150 Home Ave., Providence 8, R. I.
Santori, Guido M. (53)
384 Post St., San Francisco 8, Calif.
Santoro, Ernest L. (48)
30 Park St., Lawrence, Mass.
Santos, Harold J. (48)
1234 Marilyn St., Modesto, Calif.
Santos, Manuel (46)
3419 Broadway, New York 31, N. Y.
Sapochak, Andrew J. (52)
A. & C. Pharmacy, State St., Millville, Pa.
Saposnik, Rubin (48)
9854 S. Van Vlissingen Rd., Chicago 17, Ill.
Sappe, Milton J. (39)
1184 Washington Blvd., Baltimore, Md.
Sapperstein, Jacob H. (55)
Cockeysville, Md.
Sappia, Silvio A. (41)
271 Walker St., Fairview, N. J.
Saravo, Clemente (51)
103-11—103rd Ave., Ozone Park, N. Y.
Sardinha, Manuel J. (53)
1 Potter Park, Cambridge 39, Mass.
Sargent, Amalia H. (53)
2145 N. Pierce St., Apt. 12, Arlington 9, Va.
Sargent, Donald E. (52)
2824 S. Alameda, Corpus Christi, Tex.
Sarich, Phyllis M. (50)
1327 Grand Ave., Madison, Ill.
Sarkisian, Herman K. (49)
56 W. Buena Vista, Highland Park, Mich.
Sarlo, Joseph (54)
1000 E. Chelten Ave., Philadelphia 38, Pa.
Sarnat, Sheila P. (51)
7018 S. Chappel, Chicago 49, Ill.
Sartain, Joseph M. (52)
1193 Lamar Ave., Memphis 4, Tenn.
Sartori, John (54)
709—12th St., Union, N. J.
Sarven, George N. (49)
2300—7th St., N., St. Petersburg 4, Fla.
Sashihara, Carol (44)
2076 W. 30th St., Los Angeles 18, Calif.
Saski, Witold (52)
Coll. of Pharmacy, Univ. of Nebraska, Lincoln 8, Nebr.
Sasser, Robert D. (46)
401 Aliso Dr., S. E., Albuquerque, N. Mex.
Sasso, Eugene (42)
18 Herning Ave., Cranford, N. J.
Sasso, Rita D. (41)
18 Herning Ave., Cranford, N. J.
Sather, Victor A. (47)
P. O. Box 156, Silverton, Oreg.
Satin, Irwin (52)
1921 Ave. I, Brooklyn 30, N. Y.
Satisky, William M. (52)
4203 Groveland Ave., Baltimore 15, Md.
Satterberg, Gordon R. (55)
1508 Draper St., Kingsburg, Calif.
Sattler, Paul (50)
1063 Ward Ave., Bronx 59, N. Y.
Satwicz, Thomas J. (50)
23023 Leewin, Detroit 19, Mich.
Sauber, Solomon (43)
2429 Ontario Ave., Niagara Falls, N. Y.
Sauerberg, Walter J. (53)
927 Burlington, Western Springs, Ill.
Saul, Alan W. (53)
Bank & Market Sts., Norfolk 10, Va.
Saul, Kenneth R. (50)
300 Perkiomen Ave., Lansdale, Pa.
Saults, Claude H. (49)
175 Main St., Gordon, Nebr.
Saunders, J. T. (55)
P. O. Box 85, Greenbrier, Tenn.
Saunders, Vernon L. (54)
11 Community Way, East Foxboro, Mass.
Savage, Joan (51)
281 Woodside Ave., Newark, N. J.
Savarese, Louis (50)
576 Hudson St., New York 14, N. Y.
Savell, James C. (54)
1301 Adams St., Baytown, Tex.

Savina, John F. (52)
164 Riverside Dr., Northampton, Mass.
Savitz, Gerald S. (52)
233 N. Martine Ave., Fanwood, N. J.
Savoie, Floyd C. (49)
276 St. Joseph Ave., Long Beach 3, Calif.
Sawyer, E. W. (52)
2819 W. 56th, Seattle 7, Wash.
Sawyer, John R. (30)
7 Newsome Pk., Jamaica Plain, Mass.
Sawyer, William F. (55)
1308 E. Hobson, Sapulpa, Okla.
Saye, Roy P. (54)
Fountain Inn, S. C.
Saylor, C. John (54)
1634 Robin Rd., Lebanon, Pa.
Sayoc, Francisca T. (56)
34th & Curie Ave., Philadelphia 4, Pa.
Sbrocco, Jane (51)
31—12th St., Campbell, Ohio
Scala, Gerald R. (53)
52 Hudson Ave., East Orange, N. J.
Scala, George H. (56)
318—11th St., Union City, N. J.
Scales, Victor L. (52)
152 S. Third St., Boonville, Ind.
Scaletta, Josephine B. (46)
524 Briar Pl., Chicago 14, Ill.
Scallan, Donald A. (51)
4825 Inniswold, Baton Rouge, La.
Scanlon, Jack R. (49)
P. O. Box 636, Rio Vista, Calif.
Scaran, Dorothy A. (52)
436 S. Poplar, Hazleton, Pa.
Scarboro, Jeanne (54)
14 Park Ave., Trion, Ga.
Scarboro, William L. (53)
P. O. Box 115, Knightdale, N. C.
Scarbrough, Wallace N. (52)
814 W. Powell, Dothan, Ala.
Scarpello, Alfred J. (48)
4939 Germantown Ave., Philadelphia 44, Pa.
Scarpulla, Pvt. Joseph P. (50)
57th Tank Bn., Med. Det., APO 28, New York, N. Y.
Scattergood, George (47)
Armstrong Cork Co., Glass Enclosure Div., Lancaster, Pa.
Scelfo, Anthony A. (47)
58-25—187th St., Flushing, N. Y.
Schaaf, Harry E. (47)
112 S. 1 St., Aberdeen, Wash.
Schaech, Dorothy F. (53)
3024 Pinewood Ave., Baltimore 14, Md.
Schaefer, Brownie D. (53)
27 Farrwood Ave., Asheville, N. C.
Schaefer, Carla K. (53)
919 Buena Vista Ave., Waukesha, Wis.
SCHAEFER, CHARLES H. (09)
Fort Myers Beach, Fla.
Schaefer, Elizabeth B. (53)
380 Eastmoor Blvd., Columbus 9, Ohio
Schaefer, Emil A. (44)
135 N Commercial St., Salem, Oreg.
Schaefer, Emil, Jr. (46)
881 Dorian Rd., Westfield, N. J.
SCHAEFER, HUGO H. (16)
144 Buckingham Rd., Yonkers, N. Y.
Schaefer, Kenneth (45)
9200 Hale Dr., Affton 23, Mo.
Schaefer, Max (50)
107 LeBrun Rd., Eggertsville, N. Y.
Schaefer, Paul J. (47)
8213 Hillside Rd., Cleveland 9, Ohio
Schaefer, Robert (54)
1043 Louise St., Elizabeth, N. J.
Schafer, Charles H. (49)
113 S. Main, North Canton, Ohio
SCHAFFER, CHARLES (03)
1350 Tuolumne St., Vallejo, Calif.
Schaffer, Marvin (47)
605 New Scotland Ave., Albany 3, N. Y.
Schagrin, Sydney E. (52)
7431 Ruskin Rd., Philadelphia 31, Pa.
Schaible, Lucien A. (39)
P. O. Box 552, South Norwalk, Conn.
Schalz, George M. (50)
19248 Omira, Detroit 3, Mich.
Schane, Irving (49)
872 Walker Ave., Apt. 4, Oakland, Calif.
Schapiro, Eugene (52)
304 Hillside Ave., Nutley 10, N. J.
Scharringhausen, George L. (49)
110 Main St., Park Ridge, Ill.
Scharringhausen, George L., Jr. (50)
110 Main St., Park Ridge, Ill.
Schatz, Robert M. (53)
63 Pleasant Ave., Passaic, N. J.
Schatz, Sidney J. (47)
2485—11th Ave., S., Birmingham, Ala.
Schaubman, Gerald (52)
3178 Fenton Ave., Bronx 69, N. Y.
Schauermann, Karl R. (41)
1011 W. Montclaire Ave., Milwaukee 9, Wis.
Scheck, Melvin E. (49)
Rte. 1, Box 255, Mogadore, Ohio
Scheel, Richard W. (47)
1510—37th Ave., N., Seattle, Wash.
Scheffe, Walter P. (49)
113 E. Randolph, Enid, Okla.
Scheibler, Jeanne L. (55)
1746 S. W. 11th St., Miami 35, Fla.
Scheindlin, Stanley (44)
1349 Passmore St., Philadelphia, Pa.
Scheller, Leander G. (46)
5296 Amboy Rd., Staten Island 12, N. Y.
Schenk, Albert M. (47)
P. O. Box 16, Hays, Kans.
Schepart, Julius (52)
40 Interlaken Dr., Eastchester, N. Y.
Scherer, John H. (51)
113 E. Fifth St., Kaukauna, Wis.
SCHERMEISTER, LEO J. (46)
2016—7th Ave., Maywood, Ill.
Schermerhorn, John W. (43)
Massachusetts Coll. of Pharmacy, 179 Longwood Ave., Boston, Mass.
Scherzer, Sydney A. (44)
Bergman's Pharmacy, 175 Elizabeth Ave., Newark, N. J.
Scheuer, Edwin G., Jr. (53)
453 Waverly St., Waverly, N. Y.
Schiavoni, James D. (51)
332 McCormick Ave., Connellsville, Pa.
Schicks, George C. (21)
66 Dryden Rd., Upper Montclair, N. J.
Schieber, Charles A. (49)
Bingman's Drug, 148 W. Main St., Circleville, Ohio
SCHIEFFELIN, WILLIAM J., JR. (27)
30 Cooper Sq., New York 3, N. Y.
Schieffelin, William J., III (54)
16-30 Cooper Sq., New York 3, N. Y.
Schierholt, Harold (49)
316 Hazel, Corona del Mar, Calif.
Schiess, George T. (49)
2200 W. Florence Ave., Los Angeles 43, Calif.
Schifano, Paul J. (53)
60 Rossiter Rd., Rochester 20, N. Y.
Schiff, Eugene (45)
Schiff Bio-Food Products, Inc., 80 Montgomery St., Jersey City 3, N. J.
Schiffman, Arthur (47)
25 Hobart Gap Rd., Short Hills, N. J.
Schiffman, Raymond (53)
1965 N. Napa St., Philadelphia 21, Pa.
Schilke, Audrey B. (47)
63 Spring Lane, Englewood, N. J.
Schill, Robert K., Sr. (43)
2314 Mountain Ave., Scotch Plains, N. J.
Schill, Robert K., Jr. (49)
P. O. Box 67, Scotch Plains, N. J.
Schiller, Bernard J. (47)
811 S. Aiken Ave., Pittsburgh 32, Pa.
Schiller, E. O., Jr. (51)
P. O. Box 711, Cameron, Tex.
Schiller, Fred (46)
144 N. Dithridge St., Pittsburgh 13, Pa.
Schiller, Frederick W. (55)
704 Camberley Rd., Glenside, Pa.
Schiller, Sidney L. (50)
78-41—68th Rd., Middle Village 99, N. Y.
Schilling, Donald C. (52)
612 Cedar St., Vallejo, Calif.
Schimel, Lucille K. (52)
2115 Coronet Ave., Anaheim, Calif.
Schimm, John F. (55)
18 Albert Ct., Metairie, La.
Schimmel, Jerome (55)
6301 N. E. First Pl., Miami 38, Fla.
Schimmel, William J. (51)
7 N. Irving St., Ridgewood, N. J.
Schimmenti, Dolores W. (53)
508 Broad Ave., Palisades Park, N. J.
Schine, Samuel (46)
881 Lafayette St., Bridgeport 4, Conn.
Schipplein, Albert F., Jr. (47)
6223 Marigny St., New Orleans, La.
Schisler, Evelyn (55)
854 W. 181st St., New York 33, N. Y.
Schlagel, Carl A. (49)
625 Jenks Blvd., Kalamazoo, Mich.
Schlakman, Irving A. (44)
2620 E. 13th St., Brooklyn 35, N. Y.
Schlan, George L. (55)
5012 N. Troy, Chicago 25, Ill.
Schlang, Harry R. (56)
265 Aberdeen St., Hamilton, Ont., Canada
Schleif, Robert H. (47)
St. Louis Coll. of Pharmacy, Euclid & Parkview, St. Louis 10, Mo.
Schlembach, Robert J. (52)
Coll. of Pharmacy, Univ. of Toledo, Toledo 6, Ohio
Schlepfer, Charles (46)
4508 Bergen Turnpike, North Bergen, N. J.
Schlesinger, Howard L. (47)
255-01 Hillside Ave., Floral Park, L. I., N. Y.
Schlesinger, James F. (47)
10 E. 10th St., New York 3, N. Y.
Schleuse, L. W. (31)
P. O. Box 1659, San Antonio 6, Tex.
SCHLICHTING, ARTHUR F. (13)
425 Tiffin Ave., Ferguson, Mo.
Schlichting, David A. (48)
McNeil Labs., Inc., 2900 N. 17th St., Philadelphia 32, Pa.
Schlichting, Harold E. (23)
Haslett, Mich.
Schlicksup, Harold F., Sr. (55)
316 Butler St., Peoria, Ill.
Schline, Louis (53)
1215 W. Main St., Richmond 20, Va.
Schlinger, Howard R. (51)
62-27—84th St., Rego Park, N. Y.
Schlonsky, Ben (52)
3447 W. Wells St., Milwaukee 8, Wis.
Schlonsky, David E. (52)
3447 W. Wells St., Milwaukee 8, Wis.
Schloss, Werner (48)
395 Fort Washington Ave., Apt. 35, New York 33, N. Y.
Schlossberg, Elias (42)
State Hospital, 2500 E. Van Buren, Phoenix, Ariz.
Schlossberg, George (55)
1875 Greenwood Lane, East Meadow, L. I., N. Y.
Schlosser, Theodore H. (49)
P. O. Box 377, Chewelah, Wash.
Schlotterer, Ray C. (42)
2 Lexington Ave., New York 10, N. Y.
Schluessel, Elmer E. (46)
219 Ellis, Kewaunee, Wis.
Schma, John W. (55)
The Upjohn Co., 1001 E. 87th St., Chicago 20, Ill.
Schmalhausen, Harold L. (54)
Olney, Ill.
Schmall, Harold (52)
227 Audubon Ave., New York 33, N. Y.
Schmauch, Henry D. (51)
1101 Market St., La Crosse, Wis.

Schmid, Everett M. (50)
8851 Second Ave., S., Minneapolis, Minn.
Schmid, Frederick W. (47)
6 W. Railroad Ave., Tenafly, N. J.
Schmid, Harold H. (47)
30 E. 111th St., Chicago 28, Ill.
Schmidler, Alois J. (45)
1502 Calumet Dr., Sheboygan, Wis.
Schmidt, Arthur M. (55)
615 E. Front St., Plainfield, N. J.
Schmidt, C. W. (51)
1921 Lakin St., Great Bend, Kans.
Schmidt, Charles J. (47)
1600 S. Charles St., Baltimore 30, Md.
Schmidt, Godfrey (51)
114 W. Fifth St., Dayton 2, Ohio
Schmidt, Harry W. (51)
430 S. Addison, Lombard, Ill.
Schmidt, John F. (49)
1120½ S. Ardmore, Los Angeles 6, Calif.
Schmidt, Leona (52)
622 State St., St. Joseph, Mich.
Schmidt, Sylvia M. (51)
802 N. Lafayette, South Bend, Ind.
Schmiedt, Edgar F. (56)
Centerville, S. D.
Schmitt, Charles A. (53)
217 Lehigh Ave., Homestead Park, Pa.
Schmitt, Julius T. (45)
556 Parsells Ave., Rochester 9, N. Y.
Schmitz, Raymond E. (43)
512—75th St., Niagara Falls, N. Y.
Schmuckler, Gerard (50)
1019 Hegeman Ave., Brooklyn 8, N. Y.
Schnaper, Morton J. (39)
5191 Linnean Terr., N. W., Washington 8, D. C.
Schneeberger, Paul J. (54)
4539 Innes Ave., Cincinnati 23, Ohio
Schneeberger, Werner F. (49)
866 Wickfield Ct., Ann Arbor, Mich.
Schneider, Adela (43)
Southern Pacific Hospital, Houston, Tex.
SCHNEIDER, EARL W. (43)
500 Washington Ave., S. E., Minneapolis 14, Minn.
Schneider, Edwin J. (52)
3206 Glen Ave., Baltimore 15, Md.
Schneider, Elton R. (53)
510 Madden Dr., Avondale, Ariz.
Schneider, Fremont E. (45)
657-59 W. 79th St., Chicago 20, Ill.
Schneider, George (52)
600 Central Ave., Cedarhurst, N. Y.
Schneider, Gerald C. (51)
331 E. Doty Ave., Neenah, Wis.
Schneider, Harvey J. (49)
81 Aaron St., Berea, Ohio
Schneider, John K. (52)
1042 Hervey St., Indianapolis 3, Ind.
Schneider, John P. (25)
32 Front St., Berea, Ohio
Schneider, Louis (55)
100 E. 181st St., New York 53, N. Y.
Schneider, Nat (55)
1147 Fulton St., Brooklyn 38, N. Y.
Schneider, Saul H. (50)
2509 Joseph St., New Orleans 15, La.
Schneider, Sidney G. (45)
177 Liberty St., Bloomfield, N. J.
Schneider, Stanley T. (47)
3359 Clara, St. Louis, Mo.
Schneider, W. E. H., Jr. (40)
41 Concord St., Englewood, N. J.
Schneiderwirth, Herman J. (50)
Jercho Manor, Jenkintown, Pa.
Schnell, Kenneth S. (53)
1025 Christian St., Philadelphia 47, Pa.
Schnelle, Anthony W. (47)
8338 Willett Dr., Jennings 21, Mo.
Schneller, George H. (40)
Wyeth Labs., Box 8299, Philadelphia 1, Pa.
Schnitt, Martin S. (49)
1302 Newkirk Ave., Brooklyn 30, N. Y.

Schoenberger, H. Robert (47)
555 Salem Ave., Dayton 6, Ohio
Schoendorf, Carl H. (55)
822 Neland Ave., S. E., Grand Rapids 7, Mich.
Schoenholzer, Emil (46)
23 N. 27th St., Billings, Mont.
Schoenknecht, George (49)
1232 Wilson Dr., Eau Claire, Wis.
Schoenwald, Melvin (51)
8605 S. Bennett, Chicago 17, Ill.
SCHOETZOW, RAY E. (20)
819 Norino Dr., Whittier, Calif.
Schofield, Bertha J. (52)
1165 N. Creston Rd., Muskegon, Mich.
Schofield, Edith M. (36)
P. O. Box 662, Atlantic City, N. J.
Scholl, John D. (50)
6756 Juniata Pl., Pittsburgh 8, Pa.
Scholl, Manning F. (55)
7304 Burrwood Dr., Normandy 21, Mo.
Scholnick, Herbert (55)
3058 N. Frederic St., Burbank, Calif.
Scholucha, Maria (55)
409 Second Ave., S. E., Minneapolis, Minn.
Scholz, Howard T. (48)
767 Madison, Eugene, Oreg.
SCHOLZ, OSCAR (09)
131 Wilson Ave., Newark, N. J.
Schomburg, Waldemar (52)
172 Mirtos St., Rio Piedras, P. R.
Schone, Dennis W. (52)
7118 Summit Ave., Madeira, Ohio
Schooley, W. Mace (54)
601 Mercer St., Seattle 9, Wash.
Schowalter, Jacob (49)
1701 N. Humboldt, Milwaukee 2, Wis.
Schrager, Bernard (55)
64 Ocean Dr., Miami Beach, Fla.
Schramm, Arnold L. (49)
Wholesale Drugs, Inc., P. O. Box 128, Albuquerque, N. Mex.
Schramm, Arthur R. (49)
Abbott Labs., North Chicago, Ill.
Schraub, Charles F. (44)
26 Maynard Rd., Dedham, Mass.
Schreiber, Bernard L. (50)
2815a Goodfellow Blvd., St. Louis 20, Mo.
Schreiber, Charles A. (42)
Tell City, Ind.
Schreiber, Joel (54)
1161 Sherman Ave., New York 56, N. Y.
Schreiber, Robert J. (46)
1304 N. Delaware St., Apt. 102, Indianapolis, Ind.
Schreiber, Samuel C. (50)
6705 Winchester Ave., Ventnor City, N. J.
Schreiber, William J. (56)
601 E. Water St., Elmira, N. Y.
Schreier, Hugo P. (46)
2501 E. Main St., Columbus 9, Ohio
Schreiner, J. David (47)
2208½ Fletcher St., Anderson, Ind.
Schreiner, Robert (46)
117 W. 7th St., Plainfield, N. J.
Schrepel, John W. (47)
305 S. Main St., Pratt, Kans.
Schreyer, Sarah (55)
Carlos Calvo 600, Buenos Aires, Argentina
Schroeder, B. C. (49)
3100 E. Central, Albuquerque, N. Mex.
Schroeder, Helen F. (30)
P. O. Box 515, Kiowa, Kans.
Schroeder, James B. (54)
Casey Drug Co., Chamberlain, S. Dak
Schroeder, Kenneth E. (49)
501 E. Fourth St., Duluth, Minn.
Schroeder, Leo F., Jr. (54)
711 Fourth Ave., S. W., Aberdeen, S. Dak.
Schroeder, Marvin K. (46)
502 S. 10th Ave., La Grange, Ill.
Schroeder, Nelson R. (47)
McKesson & Robbins, Inc., Hall Van Gorder Div., 1382 W. 9th St., Cleveland 1, Ohio
Schroeter, Clarence R. (45)
1825 Calumet Dr., Sheboygan, Wis.

Schroeter, Louis C. (49)
621 N. 13th St., East St. Louis, Ill.
Schrohenloher, Ralph E. (53)
1744 Schneider Ave., Cincinnati 23, Ohio
Schubert, Phillip G. (54)
334 W. St. Charles Rd., Apt. 2, Lombard, Ill.
Schuchmann, Dale E. (48)
22—6th Ave., S. E., Oelwein, Iowa
Schuchmann, E. F. (50)
120 Fourth Ave., S. E., Oelwein, Iowa
Schug, David D. (47)
Berrien Springs, Mich.
Schuler, Edward E. (47)
4622 Cadieux, Detroit 24, Mich.
Schuler, Robert F. (52)
15 Birdseye Glen, Verona, N. J.
Schulhof, William (52)
251 N. Larchmont Blvd., Los Angeles 4, Calif.
Schulich, Mitchell B. (46)
2170 E. 7th St., Brooklyn 23, N. Y.
Schull, Byron W. (49)
213 S. W. 18th, Richmond, Ind.
Schulman, Mandel (50)
1860 Harrison Ave., Bronx 53, N. Y.
Schultz, Benjamin (38)
200 W. 16th St., New York, N. Y.
Schultz, Benjamin (49)
29 Morgan Ave., Deal, N. J.
Schultz, Charles G. (54)
384 Nassau St., Menosha, Wis.
Schultz, Dudley S. (53)
49 W. Slade St., Palatine, Ill.
Schultz, Ernest C. (47)
103 N. Ludington St., Columbus, Wis.
Schultz, Frederick C. (47)
3235 N. Abingdon St., Arlington, Va.
Schultz, Joseph H. (51)
P. O. Box 45, Pinconning, Mich.
Schultz, Louis (55)
807—8th St., Miami Beach, Fla.
Schultz, Walter A. (47)
1137 Emerald St., Madison, Wis.
Schultz, Walter J. (43)
2218 N. Third St., Milwaukee 12, Wis.
Schultze, Robert F. (47)
20th & Madison Ave., Covington, Ky.
Schulz, Ernest R. (47)
17-21 E. 22nd St., New York 10, N. Y.
Schulz, John H. (52)
1315—8th St., S. E., Minneapolis 14, Minn.
Schulz, Milan E. (50)
4528 Regent Ave., N., Robbinsdale, Minn.
Schulz, William A. (51)
432 E. Chambers St., Milwaukee 12, Wis.
Schumack, Selig D. (46)
89-15—148th St., Jamaica 2, N. Y.
Schumaker, Willard C. (50)
506 S. Main, Edgerton, Wis.
Schuman, Edward (47)
2103 E. Tuscarawas St., Canton 4, Ohio
Schumann, Josephine (55)
6910 Oleander Ave., Chicago 31, Ill.
Schumm, Frederick A. (47)
Rte. 2, Fallston, Md.
Schureck, Raymon L. (49)
1006 Frederica St., Owensboro, Ky.
Schurman, John R. (56)
9230 S. Hamlin Ave., Evergreen Park 42, Ill.
Schuss, Bernard (50)
5102 Ft. Hamilton Pkwy., Brooklyn 19, N. Y.
Schussler, Frank J. (51)
6595 Homestead Dr., Indianapolis 27, Ind.
Schuster, Bernard (53)
7424th USAF Hosp., APO 132, New York, N. Y.
Schuster, Martin (55)
1105 Hoe Ave., New York 59 N. Y.
Schuur, Martin (47)
17820 S. Elaine, Artesia, Calif.

Schwab, Herbert L. (48)
461 Arch Ave., Waynesboro, Va.
Schwaba, Mildred A. (48)
3600 W. Diversey, Chicago 47, Ill.
Schwartau, Neal W. (43)
Rochester Methodist Hosp., Rochester, Minn.
Schwarting, Arthur E. (45)
Univ. of Connecticut, Box U-92, Storrs, Conn.
Schwartz, Allan I. (49)
2404 N. 21st St., Milwaukee 6, Wis.
Schwartz, Alvin (47)
102 Annapolis Blvd., N. E., Glen Burnie 9, Md.
Schwartz, Bernardine M. (52)
3826 Fernhill Ave., Baltimore, Md.
Schwartz, Charles (28)
School of Pharmacy, Southwestern State Coll., Weatherford, Okla.
Schwartz, David (51)
P. O. Box 41, Hub. Station, New York 55, N. Y.
Schwartz, David J. (47)
1730 Popham Ave., Bronx 53, N. Y.
Schwartz, Donald D. (54)
3021 Avenue "I," Brooklyn 10, N. Y.
Schwartz, 2/Lt. Elmer (48)
3650th USAF Hosp., P. O. Box 545, Sampson AFB, N. Y.
Schwartz, Evelyn L. (44)
1305 Park Blvd., Camden 3, N. J.
Schwartz, Harry A. (48)
10431 St. Clair, Cleveland 8, Ohio
Schwartz, Herbert (48)
99-52—66th Rd., Forest Hills 74, N. Y.
Schwartz, Irving H. (52)
8342 W. First St., Los Angeles 48, Calif.
SCHWARTZ, ISREAL (14)
157 W. Hudson St., Long Beach, N. Y.
Schwartz, Leroy (51)
5555 Netherlands Ave., New York, N. Y.
Schwartz, Louis (52)
196 W. Cheltenham Ave., Philadelphia 20, Pa.
Schwartz, Martin L. (49)
Uptown Presc. Drug Store, 10543 Carnegie Ave., Cleveland 6, Ohio
Schwartz, Melvin B. (52)
2532 Rosconare Rd., Los Angeles 24, Calif.
Schwartz, Robert (51)
620 S. Ingersoll St., Apt. 2, Madison, Wis.
Schwartz, Sheldon J. (53)
2938 W. 25th St., Brooklyn 24, N. Y.
Schwartz, William (47)
1761 Springfield Ave., New Providence, N. J.
Schwartzenfeld, Belle M. (42)
3544 DeKalb Ave., Apt. 1-C, Bronx 67, N. Y.
Schwarz, Hubert E. (55)
942 N. Detroit St., Xenia, Ohio
Schwarz, Ira I. (46)
32 S. Munn Ave., Apt. 210, East Orange, N. J.
Schwarz, Joel J. (45)
800 S. 11th St., Newark 8, N. J.
Schwarz, Martin A. (48)
19 Northern Ave., Florham Park, N. J.
Schwarz, Thomas W. (46)
Coll. of Pharmacy, Univ., of California, San Francisco, Calif.
Schwatka, W. Herdman, Jr. (46)
600 Sussex Rd., Baltimore 4, Md.
Schweger, Edwin S. (38)
100 S. Broadway, Green Bay, Wis.
Schweiger, Robert H. (50)
3805 Johns St., Madison, Wis.
Schweir, John A. (55)
218 Lincoln, Chesterton, Ind.
Schweitzer, Pvt. Russell L. (53)
U. S. Army Hospital, APO 19, New York, N. Y.
Schwind, Robert F. (51)
2195 Lincoln Ave., Lakewood 7, Ohio
Scigliano, John A. (47)
Natl. Inst. of Health, Pharmacy, Clinical Center, Bethesda, Md.

Sciuchetti, Leo A. (41)
School of Pharmacy, Oregon State Coll., Corvallis, Oreg.
Sckavone, Nick (50)
4100 S. E. Division St., Portland, Oreg.
Scofield, David L. (51)
335 City View Blvd., Springfield, Oreg.
Scofield, Milton E. (50)
3127 Sheffield Ave., Los Angeles 32, Calif.
Scoggins, Joseph E., Jr. (51)
2417 Walton Way, Augusta, Ga.
Scolney, Isaac J. (52)
14269 Roblar Pl., Sherman Oaks, Calif.
Scolnik, Edward (50)
210 Ash St., Lewiston, Maine
Scott, Anthony L. (35)
246 Harrison St., Passaic, N. J.
Scott, Carl (54)
22100 Jerome, Oak Park 37, Mich.
Scott, Charles L. (52)
1515 Ave G, Fort Madison, Iowa
Scott, Clara E. (55)
113 S. Fourth St., Coldwater, Ohio
SCOTT, EVLYN G. (35)
1938 E. 116th St., Apt. 45, Cleveland 6, Ohio
Scott, James W. (52)
520 W. Broadway, Granville, Ohio
Scott, Paul M. (42)
School of Pharmacy, Washington State Coll., Pullman, Wash.
Scott, Raymond L. (51)
6236 Carpenter St., Philadelphia 43, Pa.
Scouras, Steven A. (52)
69 Howe St., Marlboro, Mass.
Scribner, William A. (43)
Prescription Pharmacy, 2498 E. Colorado St., Pasadena 8, Calif.
Scully, Martin (50)
465 Kenwood Ave., Delmar, N. Y.
SEABURY, E. R. (25)
New Brunswick, N. J.
Seager, J. Walter (51)
104 N. Union Ave., Cranford, N. J.
Seagers, William J. (52)
Merck & Co., Ltd., Dufferin Rd., Valleyfield, Que., Canada
Seagull, Melvin J. (46)
310 Orange Rd., Montclair, N. J.
Searle, Daniel C. (52)
P. O. Box 5110, Chicago 80, Ill.
Searle, John G. (26)
P. O. Box 5110, Chicago 80, Ill.
Sears, Edward (54)
646 N. 104th St., Milwaukee 13, Wis.
Sears, R. A. (53)
The Kauffman-Lattimer Co., Columbus 16, Ohio
Sears, Weyland D. (53)
196 Central Ave., Highland Park, Ill.
Seaton, Layke L. (49)
6538 S. E. Scott Dr., Portland 16, Oreg.
Sebaugh, A. Allen (55)
22650 Victory Blvd., Woodland Hills, Calif.
Sebek, Roy O. (43)
Warden Bldg., Fort Dodge, Iowa
Seberg, Edward W. (47)
236 N. 13th St., Marshalltown, Iowa
Secrist, Daniel D. (55)
10 Parkview Ave., Winchester, Va.
Secrist, John A., Jr. (44)
104 Algonquin Rd., Clarendon Hills, Ill.
Sedler, Myrna W. (48)
339 Windsor Rd., Rochester 12, N. Y.
Sedloff, George (51)
5607—39th Ave., Kenosha, Wis.
Sedor, Joseph N. (51)
422 Conarroe St., Philadelphia, Pa.
Seeber, H. C. (52)
1407½ N. Vista, Dishman, Wash.
Seeberg, Victor P. (47)
Cutter Labs., Fourth & Parker Sts., Berkeley, Calif.
Seely, John C. (50)
Standard Drug Store, Las Cruces, N. Mex.
Seff, David J. (53)
2422 Liberty Heights Ave., Baltimore 15, Md.

Segal, Joseph (50)
2301 Spruce St., Philadelphia 3, Pa.
Segal, Julius (49)
1901 Delaware Ave., Wilmington 49, Del.
Segall, Harry (50)
3357 W. Morris, Indianapolis 21, Ind.
Seger, Linus V. (47)
220 Main, Peshtigo, Wis.
Seglin, Morris (53)
214 E. 163rd St., Bronx 51, N. Y.
Segnitz, Philip W. (53)
88-A Throckmorton Ave., Red Bank, N. J.
Sego, E. E. (50)
Titusville, Fla.
Seiberlich, L. E. (39)
P. O. Box 186, Minneapolis, Minn.
Seibert, R. Stanley (54)
4209 Griffen Ave., Los Angeles 31, Calif.
Seibert, George W. (50)
Narrowsburg, N. Y.
Seibert, W. L. (27)
468 Dewitt St., Buffalo, N. Y.
Seid, Ruth (49)
1752 N. Alexandria Ave., Apt. 6, Hollywood 27, Calif.
Seidel, Henry G. (46)
131 Seminary Ave., Greensburg, Pa.
Seidell, Ella B. (53)
St. Patricks Hosp., Pharmacy, Missoula, Mont.
Seidelman, Murray J. (55)
5348 Gainor Rd., Philadelphia 31, Pa.
SEIDLER, ALEXANDER (17)
16 Orange St., Newark, N. J.
Seif, L. Dale (33)
847 Washington Rd., Detroit 30, Mich.
Seifert, Benjamin J. (47)
Sherburn, Minn.
Seiger, Daniel A. (52)
3355 E. 118th St., Cleveland 20, Ohio
Sein, Francisco R. (42)
P. O. Box 9026, Santurce, P. R.
Seitz, Helen R. (46)
13255 Veronica, Wyandotte, Mich.
Seitz, Russell T. (46)
P. O. Box 791, San Angelo, Tex.
Seitzinger, R. L. (46)
Freeland, Pa.
Selby, Charles V. (37)
411 W. Main St., Clarksburg, W. Va.
Selby, Philip (53)
6 Countryside Lane, Marblehead, Mass.
Seldin, Isadore (37)
5620 Oregon Ave., N. W., Washington, D. C.
Selhorst, Conrad J. (47)
1411 Pioneer Dr., West Covina, Calif.
Seligman, Joseph H. (51)
59 Brookledge St., Roxbury, Mass.
Sellers, James R. (54)
220 N. Estelle, Wichita 8, Kans.
Sellers, Lester A. (56)
2610 New Beaumont Hwy., Port Arthur, Tex.
Selvagn, Herman C. (49)
862 Asbury Ave., Ocean City, N. J.
Semeniuk, Fred T. (42)
School of Pharmacy, Univ. of North Carolina, Chapel Hill, N. C.
Semling, Charle L. (53)
Station A, St. Helens, Oreg.
Semon, Thomas E. (48)
610 Laurel Ave., Pt. Clinton, Ohio
Sencindiver, John F. (53)
2608 N. Potomac St., Arlington, Va.
Sencindiver, Judson H. (46)
Cockeysville, Md.
Senderoff, Charles J. (55)
511 W. 235th St., New York 63, N. Y.
Senechal, George A. (49)
108 Commonwealth Ave., New Britain, Conn.
Senko, Michael, Jr. (48)
237 President St., Passaic, N. J.
Senuty, Joseph R. (53)
1703 E. Maplewood Ave., Bellingham, Wash.

Serino, Victor F. (51)
U.S.P.H.S. Hospital, Baltimore 11, Md.
SERLES, EARL R. (20)
808 S. Wood St., Chicago, Ill.
Serrano, Manuel A. (46)
169 E. Mendez Vigo St., Mayaguez, P. R.
Sessions, Harris M. (52)
Fosston, Minn.
Sessions, Marie J. (51)
Little Griffin Hospital, 1707 N. Lee St., Valdosta, Ga.
Setaro, Joseph J. (55)
33-02—28th Ave., Long Island 3, N. Y.
Setaro, Rose A. (55)
2839—33rd St., Long Island City 2, N. Y.
Setliff, Harold D. (52)
4407 Mt. Vernon, Houston, Tex.
Setnar, Milton I. (55)
5319 Baltimore Ave., Philadelphia 43, Pa
Setzer, Evan S., Jr. (53)
510 Gilbreath St., Graham, N. C.
Seubert, Alphonse A. (47)
224 Northwood Dr., South San Francisco, Calif.
Seufzer, Sylvia (51)
10216 Burton Ave., Bratenahl 8, Ohio
Sevastos, John P. (50)
3274 Bradford Rd., Cleveland Heights 18, Ohio
Severino, Vincent J. (55)
134 W. Sweet Briar Rd., Wildwood Crest, N. J.
Severson, Donald L. (48)
211 W. 18th St., Grand Island, Nebr.
Severson, Robert F. (55)
Rte. 4, Hidley Rd., Troy, N. Y.
Seward, Charles R. (38)
1151 S. Oakland Ave., Pasadena, Calif.
SEYBERT, JOHN E. (16)
4842 Kenwood Ave., Indianapolis 8, Ind.
Seydel, Glenn L. (46)
246 W. Third St., Davenport, Iowa
Seyffert, Edward R. (45)
2343 Paris Ave., S. E., Grand Rapids, Mich.
Seymore, Mary L. (49)
Rural Delivery, Dysart, Pa.
Seymour, Edward G. (54)
559 Los Ninos Way, Los Altos, Calif.
SHABI, EDWARD A. (52)
Rhazi Pharmacy, Rashid St., Baghdad, Iraq
Shackleford, R. Olin (53)
P. O. Box 262, Dalton, Ga.
Shafer, Benton C. (56)
1730 Second Ave., N., Bessemer, Ala.
Shafer, E. G. E. (50)
66 Overlook Terr., Nutley 10, N. J.
Shafer, Everett L. (49)
613 Clemons St., Madison, Wis.
Shafer, T. Guy (49)
843 Longridge Rd., Oakland 10, Calif.
Shafer, William H. (42)
244 S. Main St., Old Forge, Pa.
Shaffer, Elmer K. (53)
39 N. 7th St., Allentown, Pa.
Shaffer, Elmer K. (56)
937 N. 19th St., Allentown, Pa.
Shaffer, 2/Lt. Robert C. (51)
USAF (MSC) Arctic Aero. Lab., APO 731, Seattle, Wash.
Shaffer, Stanley (53)
Success Chem. Co., 2145 Pitkin Ave., Brooklyn 7, N. Y.
Shaftan, Julius (55)
225 West End Ave., New York 23, N. Y.
Shah, H. C. (47)
Gujarat Pharm. & Chem. Works, Asarva Post 11, Ahmedabad, India
Shaheen, Robert G. (52)
1815—8th Ave., Altoona, Pa.
Shain, Helen C. (46)
3055 Dana St., Apt. 3, Berkeley, Calif.
Shainholtz, Wilbur E. (47)
2002 Missouri Ave., Omaha 7, Nebr.
Shainmark, Albert C. (53)
Endo Products, Inc., 84-40—101st St., Richmond Hill 18, N. Y.
Shakarjian, Zakar P. (51)
507 Fifth St., Niagara Falls, N. Y.
Shalinsky, Marvin D. (52)
3815 Paseo, Kansas City 3, Mo.
Shalit, Nathan (47)
158 Speedwell Ave., Morristown, N. J.
Shambaugh, Arden T. (51)
124 S. Second St., Wormleysburg, Pa.
Shambaugh, Roy E. (53)
51 S. College St., Carlisle, Pa.
Shane, Robert P. (52)
655 W. Hampton Dr., Indianapolis, Ind.
Shanely, Richard L. (52)
F. C. Smith Med. Center, Pharmacy, S. Delaware St., Marion, Ohio
Shangraw, Walter F., Jr. (52)
36 Sherman, Glens Falls, N. Y.
Shangraw, William B. (45)
58 Center St., Rutland, Vt.
Shank, Earl E., Jr. (49)
W. Main St., Emmitsburg, Md.
Shank, William R. (46)
120 Main Ave., S. W., Warren, Ohio
Shankman, Abraham M. (45)
645 Dickinson St., Springfield 7, Mass.
Shanks, Joe (52)
1111 S. 18th St., Centerville, Iowa
Shannon, Anna T. (43)
S. C. Route, Big Spring, Tex.
Shannon, William J. (54)
1339-D E. 38th St., Tulsa 5, Okla.
Shapasian, Marto (52)
9 Boynton St., Clinton, Mass.
Shapira, Harold B. (52)
2056 Ford Pkwy., St. Paul 5, Minn.
Shapiro, Harvey S. (52)
1440 Beacon St., Brookline, Mass.
Shapiro, Herbert M. (53)
3782 Buena Vista, Detroit 38, Mich.
Shapiro, Jack (53)
4080 Southwest Hwy., Oaklawn, Ill.
Shapiro, Max (47)
810 Washington Ave., Brooklyn 38, N. Y.
Shapiro, Sol (43)
1526 Lewis St., Charleston 1, W. Va.
Shapiro, Stanley (55)
6018—7th Pl., N. W., Washington 11, D. C.
Shapiro, T. Richard (54)
59 Stone Ave., Bradford, Pa.
Shapiro, Theodore (53)
2421 Delaware Ave., Buffalo 16, N. Y.
Shappell, Lester A. (50)
Main Street, West Leesport, Pa.
Sharawara, Walter H. (44)
96 Cottage St., Whitinsville, Mass.
Sharek, Charles (50)
646 Rockdale Ave., New Bedford, Mass.
Sharek, Charles E. (52)
Lincoln Pharmacy, 1080 Acushnet Ave., New Bedford, Mass.
Sharenow, Ira (54)
1930 Anthony Ave., Bronx 57, N. Y.
Sharp, Hal D., Jr. (52)
15 Lenark Rd., Glen Lenox, Chapel Hill, N. C.
Sharrow, Lloyd C., Sr. (51)
955 Ludington St., Columbus, Wis.
Sharwarko, John E. (54)
1011 High St., Pottstown, Pa.
Shasholin, Igor G. (49)
3939 Lincoln Way, San Francisco 22, Calif.
Shavelson, Norman (55)
2611 Newkirk Ave., North Bergen, N. J.
Shaw, Clinton E. (53)
Herman Kiefer Hosp., Detroit, Mich.
Shaw, Irving F. (45)
Vitarine Co., 636—11th Ave., New York 36, N. Y.
Shaw, J. Donald (49)
1149 Hamilton St., Allentown, Pa.
Shaw, John D. (46)
1131 Hamilton St., Allentown, Pa.
Shaw, Mrs. Lynwood E. (47)
303 N. 26th Ave., Yakima, Wash.
Shaw, Margaret A. (52)
223 S. State St., Clarksville, Ind.
Shaw, Oscar (47)
1552 Wabash, Denver, Colo.
Shaw, Richard N. (52)
213 Melrose Pl., Ridgewood, N. J.
Shaw, William D. (46)
1104-06 W. Belmont, Chicago 13, Ill.
Shea, Arthur J. (45)
202 Rock St., Fall River, Mass.
Shea, Daniel J. (55)
Kings Highway, Valley Cottage, N. Y.
Shea, Margaret C. (52)
18 Thomas Park, South Boston 27, Mass.
Shea, Robert F. (52)
428 Central Ave., Hanford, Calif.
Shea, Timothy S. (36)
390 Main St., Worcester, Mass.
Shea, William J. (54)
S. Mountain Rd., New City, N. Y.
Shearer, John R. (54)
1044 Alter Rd., Detroit 15, Mich.
SHEARER, OSCO (29)
5524 Cameron Blvd., New Orleans 2, La.
Sheckter, Norman (54)
8416 Forrest Ave., Philadelphia, Pa.
Shedd, Paul W. (52)
37 Central Sq., Keene, N. H.
Shedler, Leonard (53)
7308 S. Crandon Ave., Chicago 49, Ill.
Sheehy, Maurice W. (38)
701 S. W. 45th Ave., Miami 35, Fla.
Sheer, Robert J. (50)
5922 Phillips Ave., Pittsburgh 17, Pa.
Sheets, Jane M. (51)
802 N. Lafayette Blvd., Apt. 330, South Bend, Ind.
Sheffield, Evert O. (46)
2609 Bullis Ave., Gulfport, Miss.
Sheffield, Jean W. (48)
1609 Broadmoor Dr., Austin, Tex.
Sheffield, William J. (50)
School of Pharmacy, Univ. of Texas, Austin, Tex.
Shehorn, Norval L. (47)
324 S. California Ave., Monrovia, Calif.
Sheinaus, Harold (49)
31-A Hawthorne Dr., New Brunswick, N. J.
Shelby, Dorothy W. (47)
3420 Elizabeth Ave., Lynwood, Calif.
Shelden, Joseph M. (54)
2167 Cruger Ave., New York 62, N. Y.
Shelley, Donald G. (45)
P. O. Box 68, Herculaneum, Mo.
Shelley, William F. (48)
810 N. Plum, Hutchinson, Kans.
Shelstad, Duane D. (49)
2509 Strand, Manhattan Beach, Calif.
Shemerdiak, Lodik (46)
2656 N. Sayre Ave., Chicago 35, Ill.
Shenkarow, Louis E. (53)
Santa Rita Drug Store, Tucson, Ariz.
Shepherd, Donald S. (52)
S. College St., Myerstown, Pa.
Shepherd, L. A. (40)
6806 Park Ave., Richmond 26, Va.
Shepherd, Mary I. (36)
210 E. Pearson, Chicago, Ill.
Shepherd, Roy C., Jr. (53)
603 Fairview Dr., Lexington, N. C.
Sheppard, Sandra T. (53)
260 W. First, N., Lehi, Utah
Sherby, Howard (50)
5730 Wyndale Ave., Philadelphia 31, Pa.
Sheridan, Sidney O. (46)
6405 W. 85th Pl., Los Angeles 45, Calif.
SHERMAN, LOUIS C. (46)
342 N. Water St., Milwaukee 2, Wis.
Sherman, Ralph A. (49)
2012 W. Earll Dr., Phoenix, Ariz.
Sherman, Robert J. (52)
3735 Agatite Ave., Chicago 25, Ill.

Sherman, William J. (55)
636 E. Annsbury St., Philadelphia 20, Pa.
Sherrick, Downing (49)
Carthage, Ill.
Sherrill, Martha V. (55)
2011 Lamar Dr., Pasadena, Tex.
Sherrill, Wade H. (55)
2011 Lamar Dr., Pasadena, Tex.
Sherrin, Harry I. (47)
620 Princeton Ave., Bluefield, W. Va.
Sherry, George V. (51)
136 St. Pauls Pl., Brooklyn 26, N. Y.
Shershow, Harry (52)
2703 Nicholson St., West Hyattsville, Md.
Sherwood, Margaret F. (55)
Johns Hopkins Hospital, Baltimore 5, Md.
Sherwood, Reed H. (50)
Rte. 2, Worthington, Ohio
Sherwood, Richard R. (44)
U.S.P.H.S. Med. Supply Depot, Perrypoint, Md.
Shestack, Robert (43)
Dept. of Physical Therapy, Washington County Hospital, Hagerstown, Md.
Shetterly, E. C. (55)
1714 Dunsford Rd., Jacksonville 7, Fla.
Sheu, George (52)
3006 Royal St., Apt. 20, Los Angeles, Calif.
Shevlin, Joseph P. (56)
Innis St., Ext., Oil City, Pa.
Shiba, Harry N. (48)
2121 House, Cheyenne, Wyo.
Shibel, Joseph A. (45)
Lawrence General Hosp., Lawrence, Mass.
Shibley, A. George, Jr. (56)
P. O. Box 765, Lake Charles, La.
Shiel, Fred, Jr. (51)
1402 E. Carson St., Apt. 4, San Antonio 8, Tex.
Shields, Earl T. (45)
Marshfield, Mo.
Shields, Mary Jo (50)
% 2/Lt. C. E. Shields, Co. B., 802nd EAB, APO 929, San Francisco, Calif.
Shiflett, Barry O., Sr. (52)
557 S. 59th St., Birmingham, Ala.
Shilakis, Robert D. (52)
332 Hill Ave., Steubenville, Ohio
Shilen, Thelma I. (47)
2700 Napoleon Ave., New Orleans 15, La.
Shimasaki, Fred F. (50)
19811 Waverly Ave., Hayward, Calif.
Shimizu, Keido (55)
1239 Tilia St., San Mateo, Calif.
Shimon, Albert J. (53)
Pocahontas, Iowa
Shine, Joseph J. (39)
Central Pharmaceutical Journal, 221 N. La Salle St., Chicago 1, Ill.
Shink, Joe (54)
800 Thomas Ave., N., Minneapolis 5, Minn.
Shinkai, John H. (44)
Coll. of Pharmacy, Loyola Univ., New Orleans 18, La.
Shinn, Harold W. (51)
203 E. High St., Jefferson City, Mo.
Shipman, John K. (47)
7315—23rd Ave., Kenosha, Wis.
Shiraki, Fred A. (51)
874 N. 15th St., San Jose, Calif.
Shirey, Robert H. (53)
Beckley Med. Arts Pharmacy, 2401 S. Kanawha St., Beckley, W. Va.
Shirkey, Harry C. (41)
301 Erkenbrecher Ave., Cincinnati 29, Ohio
Shirley, Lyle M. (48)
4515 Rhode Island, San Diego 16, Calif.
Shively, T. William (47)
527 S. 19th St., Harrisburg, Pa.
Shkolnik, Samuel (25)
111 W. Washington St., Rm. 1017, Chicago 2, Ill.
Shlensky, Marvin B. (52)
4325 Ivy St., East Chicago, Ind.

Shockley, George A. (52)
2917 Swiss Ave., Dallas 1, Tex.
SHOEMAKER, C. S. (26)
Dow Chemical Co., 30 Rockefeller Plaza, New York 20, N. Y.
Shoemaker, Fred T. (52)
General Delivery, Apple Valley, Calif.
Shoenthal, Donald R. (49)
New Paris, Pa.
Shom, Sidney I. (51)
1108 Summit Ave., South St. Paul, Minn.
Shomstein, Clare (51)
61 Hough Ave., Bridgeport 8, Conn.
Shook, Kenneth L. (50)
2219 V St., Merced, Calif.
Shoop, Clyde E. (53)
538 Crescent Ave., Lansdale, Pa.
Shore, Lee (48)
749 Westchester Blvd., Westchester, Ill., P. O. Maywood, Ill.
Shorts, Bernard L., Jr. (53)
516 Watson Rd., Penns Grove, N. J.
Shostak, John (45)
Pequot Dr., East Norwalk, Conn.
Shott, James T. (51)
29 Abbott St., Binghamton, N. Y.
Shouse, William C. (53)
109 S. Main, Madison, Ga.
Shouse, William D. (53)
P. O. Box 62, Rural Hall, N. C.
Shrimplin, Frank E. (55)
10th & Washburn, Topeka, Kans.
Shubiak, Cornelius B. (50)
70 Nelson Ave., Bluepoint, L. I., N. Y.
Shugart, Lloyd B. (50)
610 Winchester, Alhambra, Calif.
Shuler, Ernest F. (47)
209 Aiken Rd., Graniteville, S. C.
Shull, D. S. (53)
406½ Meeting St., West Columbia, S. C.
Shull, Harry H. (49)
2900 N. 17th St., Philadelphia 32, Pa.
Shultz, Albert H. (48)
1725 W. Coolidge, Phoenix, Ariz.
Shultz, Beatrice E. (47)
245 N. Broadway, Green Bay, Wis.
Shultz, Roger H. (51)
733 E. Market St., York, Pa.
Shultz, Walter (49)
2652 S. 10th St., Philadelphia 48, Pa.
Shumway, Charles N., Jr. (53)
2511 S. 13th E., Salt Lake City, Utah
Shupe, Irwin S. (50)
33 Riverside Ave., Rensselaer, N. Y.
Shure, Joseph N. (52)
2742 Troost Ave., Kansas City, Mo.
Shuss, Fred F. (55)
14931 Gerkin Ave., Hawthorne, Calif.
Shuttie, Andrew M. (47)
1205 Monroe St., Salinas, Calif.
Sibilia, Victor R. (48)
201 Kinderhamoch Rd., Emerson, N. J.
Sica, Albert J. (36)
3309 Rochambeau Ave., New York 67, N. Y.
Sick, Paul E. (37)
9724 Manistique, Detroit 24, Mich.
Sickafoose, Jeannette T. (44)
Rte. 1, East Sparta, Ohio
Sideri, Catherine N. (48)
4822 Warrington Ave., Philadelphia, Pa.
Siegel, Carlton S. (45)
901 Nebraska Ave., Toledo 7, Ohio
Siegel, Gilbert H., Sr. (49)
1968 Richmond Rd., Toledo 7, Ohio
Siegel, Harry (53)
1381 Main St., Buffalo, N. Y.
Siegel, Howard S. (53)
1422 E. 8th Ave., Denver 18, Colo.
Siegel, Ivens (53)
30 Hemlock Lane, Bay Shore, N. Y.
Siegel, Jerome H. (51)
Lyons Apts., Apt. 506, Athens, Ga.
Siegel, Julius (46)
163 French St., New Brunswick, N. J.

Siegel, Milton (54)
223 Ave. "N", Brooklyn, N. Y.
Siegel, Morris (46)
3034 Coney Island Ave., Brooklyn 35, N. Y.
Siegel, Samuel (52)
186 W. Main St., Patchogue, N. Y.
Siegman, William L. (51)
Schafer Drugs, Akron, Colo.
Siel, Gerald (52)
95 W. Tremont Ave., New York 53, N. Y.
Sienkielewski, Ramon (55)
694 Wise Ave., Baltimore 22, Md.
Sieradski, Leonard (55)
4513 E. Nine Mile Rd., Van Dyke, Mich.
SIEVERS, ARTHUR (06)
Plant Industry Station, Beltsville, Md.
Sievers, Manuel U. (47)
318 Wood Dale Rd., Wood Dale, Ill.
Sigloch, Henry L. (49)
3107 N. W. 50th St., Oklahoma City 12, Okla.
Sigmon, Russell G., Jr. (54)
P. O. Box 1, Conover, N. C.
Signor, Harold C. (55)
Rte. 5, Auburn, N. Y.
Signorelli, Vincent M. (52)
3 First St., Suffern, N. Y.
Sigurdson, G. W. (49)
3286 N. E. Killingsworth, Portland 11, Oreg.
Sigurjonsdottir, Ingibjorg (46)
Hafnarfjordor Apotek, Hafnarfjordur, Iceland
Sigurnik, Katherine (48)
319 Clinton Ave., Roseville, Calif.
Silber, Ida E. (48)
Gallinger Hospital, Washington, D. C.
Silber, Samuel (41)
184 Crann St., Hillside, N. J.
Silberberg, Sidney (51)
5964 W. Superior, Chicago 44, Ill.
Silberg, Harvey (52)
Manhattan Drug Co., 1800 E. Monument St., Baltimore, Md.
Silbergleit, Abraham H. (42)
125 Greenwood Dr., Massapequa, N. Y.
Silbergleit, Milton L. (50)
121 Greenwood Dr., Massapequa, N. Y.
Silberman, Alvin (50)
118-60 Metropolitan Ave., Apt. 3-G, Kew Gardens 15, N. Y.
Silberman, Julius (46)
5034 Cottage Grove Ave., Chicago 15, Ill.
Silberstein, Milton L. (50)
1607 Francis, Houston 4, Tex.
Siler, Dorothea L. (45)
St. Luke's & Texas Childrens Hospitals, Texas Med. Cent., Pharmacy, 6621 Bertner Ave., Houston 25, Tex.
Siler, Douglas A. (49)
100 Hale St., Osceola, Ark.
Silfen, Arthur M. (52)
495 Schenectady Ave., Brooklyn 3, N. Y.
Silk, Arthur L. (54)
55 Manor Dr., (7-H), Newark, N. J.
Silk, Joseph C. (47)
409 State, Perth Amboy, N. J.
Silken, Herman H. (47)
8963 W. 25th St., Los Angeles 34, Calif.
Silkes, Charles (51)
3340 Broadway, New York 31, N. Y.
Sill, Winfield M. (53)
575 E. Main St., Peru, Ind.
Silsby, J. Norman (46)
E. R. Squibb & Sons, 745 Fifth Ave., New York 22, N. Y.
Silva, Amelia R. (52)
1250 Masonic Ave., San Francisco, Calif.
Silver, Samuel L. (42)
2102 Lakeview Ave., Richmond, Va.
Silverhart, David (50)
43 White St., Saratoga Springs, N. Y.
Silverman, Alfred W. (48)
153-15—75th Ave., Flushing 67, L. I., N. Y.

Silverman, Leonard (49)
6532 Jackson St., Pittsburgh 6, Pa.
Silverman, Marvin J. (49)
7164 N. 19th St., Philadelphia 26, Pa.
Silverman, Melvin (52)
77-44—167th St., Flushing 66, N. Y.
Silverman, Samuel (44)
11 Beacon St., Boston, Mass.
Silverman, Teresa (50)
3325 Stuart Ave., Richmond 21, Va.
Silversides, Franklin H. (52)
Children's Hospital, Halifax, Nova Scotia, Canada
Silverstein, Howard S. (52)
1840—52nd St., Brooklyn, N. Y.
Silverstein, Marvin (51)
217 Columbia St., Brooklyn 31, N. Y.
Silvey, Thurman (48)
424 N. E St., Exeter, Calif.
Sim, Stephen K. (48)
Faculty of Pharmacy, Univ. of British Columbia, Vancouver, B. C., Canada
Simensky, Arthur (55)
416 W. Barry Ave., Chicago, Ill.
Simer, Ernest F. (54)
530 N. Baker, Kennett, Mo.
Simeri, Maria (51)
516 E. La Salle, South Bend, Ind.
Simi, Aldo J. (55)
621 E. Fourth, Madera, Calif.
Simkunas, Adolph (40)
15439 Steel, Detroit 27, Mich.
Simmons, Albert (54)
122 Allen St., New Bedford, Mass.
Simmons, F. Joel (55)
Caldwell Drug Store, Granite Falls, N. C.
Simmons, Jack E. (51)
2870 Colorado Blvd., Denver 7, Colo.
Simmons, R. H. (46)
271 W. View, Harrisonburg, Va.
Simmons, Robert C. (53)
28 Northern Ave., Whitinsville, Mass.
Simmons, Roland M. (52)
3801 Granny White Pike, Nashville, Tenn.
Simmons, Stephen E. (55)
P. O. Box 673, Starke, Fla.
Simmons, William A. (50)
4357 Breck Ave., Winston-Salem 4, N. C.
Simms, Thomas (54)
400 Sherman Ave., Hopewell, Va.
Simnacher, Ernest J. (46)
U.S.P.H. Hospital, Lexington, Ky.
Simon, Albert (45)
65 Central Park Ave., Yonkers 5, N. Y.
Simon, Irving (47)
20 Sickles St., New York 40, N. Y.
Simon, Jean (54)
902½ E. Main St., Lancaster, Ohio
Simon, Louis J. (50)
2829 W. Van Buren, Phoenix, Ariz.
Simon, Nathan P. (48)
302 Grant St., Buffalo 13, N. Y.
Simon, Philip J. (47)
2411 Elm St., Falls Church, Va.
Simonelli, Anthony (55)
1355 Pembroke St., Bridgeport 8, Conn.
Simonet, Jose (50)
918 S. W. 7th St., Apt. 8, Miami, Fla.
Simonian, Vartkess H. (37)
School of Pharmacy, Univ. of Arizona, Tucson, Ariz.
Simons, Robert, Jr. (50)
104 Buck Lane, New Castle, Del.
Simpson, Claude R. (48)
1401 Chestnut, Long Beach 6, Calif.
Simpson, George J. (52)
Schieffelin & Co., Inc., 16 Cooper Square, New York 3, N. Y.
Simpson, John F. (55)
343 Ave. C, E., Kingman, Kans.
Simpson, John T., Jr. (50)
Hawthorne Pharmacy, 1447 Hampton St., Columbia S. C.
Simpson, Louise F. (43)
P. O. Box 41, Norfolk, Va.
Simpson, Nathan A. (35)
1021 Central Ave., Miamisburg, Ohio
Simpson, Russell E., Jr. (47)
Rte. 1, Box 214-G, Fentress, Va.
Simpson, Thomas R., Jr. (51)
5906 Ocean View, Oakland 18, Calif.
Simpson, W. Martin, Jr. (48)
Lederle Labs. Div., Amer. Cyanamid, Pearl River, N. Y.
Sims, James T. (49)
1875 Gresham Rd., Louisville 5, Ky.
Sims, Robert (53)
353 Allen St., Springfield 8, Mass.
Sinakin, Richard M. (47)
2 Webster Ave., Jersey City 7, N. J.
Sinatro, James J. (50)
55 Joan Dr., Yonkers, N. Y.
Sinclair, Isabella N. (51)
6236 Saylin Lane, Los Angeles 42, Calif.
Sineath, B. C. (50)
Belle Glade, Fla.
Singer, Almeda M. (47)
517 W. 8th Ave., Gary, Ind.
Singer, Arnold J. (46)
Block Drug Co., 257 Cornelison Ave., Jersey City 2, N. J.
Singer, Edmund J. (51)
13 Reservoir Ave., Norwalk, Conn.
Singerman, Joseph M. (52)
807 Gayle, Mobile 20, Ala.
Singler, Charles H. (52)
4822 Longridge Ave., Sherman Oaks, Calif.
Singman, Henry D. (47)
6304 N. Capitol St., N. W., Washington 11, D. C.
Singman, Irving (51)
Joyce Pharmacy, 7127 Balboa Blvd., Van Nuys, Calif.
Sinker, Robert S. (52)
137 Hawaii Ave., N. E., Washington, D. C.
Sinner, E. M. (48)
P. O. Box 1228, Fargo, N. Dak.
Sinotte, Louis P. (49)
Quality Control Div., Sharpe & Dohme, Inc., Philadelphia, Pa.
Sinsheimer, Joseph E. (51)
Central Labs., Gen. Foods Corp., 1125 Hudson St., Hoboken, N. J.
Sinton, Col. Russell L. (47)
Hqs. 406th Air Base Group, APO 198, New York, N. Y.
Siou, Hanley (54)
H30-A North Fort Lewis, Wash.
Sippel, Albert C. (47)
15365 Marlowe, Detroit 27, Mich.
Siracuse, J. J. (45)
186 Vermont St., Buffalo 13, N. Y.
Siragusa, Josephine M. (47)
Coll. of Pharmacy, Loyola Univ., New Orleans, La.
Siren, Richard L. (52)
3145 N. 16th St., Philadelphia 40, Pa.
Sirgo, Walter (53)
56-11—28th Ave., Woodside, L. I., N. Y.
Sirhal, Michael M. (44)
229 Fifth Ave., Phoenixville, Pa.
Siro, Anthony F. (49)
44 Main St., Rockaway, N. J.
Siro, Sara T. (49)
420 Graham St., Highland Park, N. J.
Sisk, Thomas E. (46)
2140 E. Erie Ave., Lorain, Ohio
Siskel, Jacob (52)
3022 N. E. 13th Ave., Portland 12, Oreg.
Sisson, Harriet E. (47)
541 N. 18th St., Corvallis, Oreg.
Sister Agatha (38)
145 Guerrero, Mary's Help Hospital, San Francisco, Calif.
Sister Agnella, (49)
Notre Dame Hall, 3753 W. Pine Blvd., St. Louis, Mo.
Sister Agnes Veronica Lunney (49)
St. Joseph's Hospital, 69 W. Exchange St., St. Paul 2, Minn.
Sister Agnetta Bird, (48)
St. John's Hospital, Springfield, Ill.
Sister Alice Bear (47)
St. Mary's Hospital, 2500—6th St., S., Minneapolis 6, Minn.
Sister Alice Tardif, (52)
Grey Nuns' Hospital, Dewdney, Regina, Sask., Canada
Sister Ambrose Devine (47)
923 Powell St., St. Joseph 19, Mo.
Sister Anna Marie (49)
Hilcrest Dr., San Diego 3, Calif.
Sister Anne (36)
St. Joseph Hospital, Lexington 13, Ky.
Sister Anne Gallagher (48)
6337 S. Harvard Ave., Chicago 21, Ill.
Sister Anne Josephine Meracle (53)
365—6th Ave., S., Fargo, N. Dak.
Sister Aurore Roux (42)
Notre Dame Hospital, 337 Notre Dame Ave., Manchester, N. H.
Sister Barbara Marie (53)
Hamilton Ave. & Chambers St., Trenton 9, N. J.
Sister Barbara Nealen (49)
6420 Reisterstown Rd., Baltimore 15, Md.
Sister Bernadette Bauer (48)
840 S. Webster Ave., Green Bay, Wis.
Sister Blanche Sindzenski (48)
St. Francis Hospital, Washington, Mo.
Mother Bonaventure Bertocchi (47)
2548 Lakeview Ave., Chicago 14, Ill.
Sister Carmelita Reisch, (48)
St. Francis Convent, P. O. Box 42, Springfield, Ill.
Sister Catherine Laboure Schumann (53)
2501 Jackson Ave., Long Island City 1, N. Y.
Sister Cecelia Marie Peterman (50)
1100 Bellevue Ave., St. Louis 17, Mo.
Sister Cecile (47)
St. Francis Convent, P. O. Box 42, Springfield, Ill.
Sister Cecilia Mary (46)
N. Y. Foundling Hospital, 175 E. 68th St., New York 21, N. Y.
Sister Cecily Jordan (48)
St. Francis Convent, Springfield, Ill.
Sister Constance Marie Tracy (49)
St. Joseph's Hospital, Stamford, Conn.
Sister Corinne Michaud-Nadeau (51)
Hotel-Dieu of St. Joseph, Edmundston, N. B., Canada
Sister Cunigundis DeMers (46)
St. Francis Hospital, 812 E. Fifth St., Washington, Mo.
Sister Daniel Joseph McMahon (51)
St. Joseph's Hospital, Kansas City, Mo.
Sister David McMahon (52)
St. John's Hospital, Springfield, Ill.
Sister Doris Poettker (47)
Sacred Heart Hospital, Eau Claire, Wis.
Sister Duns Scotus Swoboda (47)
220 S. Webster St., Decatur, Ill.
Sister Edith (32)
Emergency Hospital, 108 Pine St., Buffalo, N. Y.
Sister Editha Fairchild (55)
120 W. Fall Creek Pky., Indianapolis 7, Ind.
Sister Elizabeth Ann Lingg (52)
Providence Hospital, Washington 3, D. C.
Sister Elizabeth Joseph (43)
St. Mary's Hospital, Tucson, Ariz.
Sister Emma Bertrand H. (42)
Holy Ghost Hospital, 1575 Cambridge St., Cambridge, Mass.
Sister Emmanuel (53)
Providence Hospital, Washington, D. C.
Sister Eusebia (47)
St. Elizabeth's Hospital, Belleville, Ill.
Sister Eustacia Rancati (45)
1019 Madison St., Seattle 4, Wash.
Sister Eva Dunn (50)
St. Vincent's Hospital, Cherry St., Toledo 8, Ohio
Sister Eva Marie Testa (52)
St. Margaret's Hospital, 8th & Vermont Ave., Kansas City 2, Kans.

Sister Florence (42)
Providence Hospital, Washington, D. C.
Sister Florence Mason (37)
St. Paul Hospital, 3121 Bryan St., Dallas, Tex.
Sister Frances de Paul (44)
Halifax Infirmary, Halifax, N. S., Canada
Sister Frida Anna Wente (47)
Passavant Hospital, Reed & Roberts St., Pittsburgh 19, Pa.
Sister Frieda Ziegler (45)
6150 Oakland, St. Louis 10, Mo.
Sister Gladys Robinson (41)
2200 W. Kilbourn Ave., Milwaukee 3, Wis.
Sister Gracia Ebenger (48)
St. Clara's Hospital, 303 Maple St., Lincoln, Ill.
Sister Guy Lebrun (53)
318 Sabattus St., Lewiston, Maine
Sister Helen Mary Flynn (49)
Corwin Hospital, Pueblo, Colo.
Sister Hilda Groeninger (44)
89 Genesee St., Rochester 11, N. Y.
Sister J. Fisette (41)
Notre Dame Hospital, 337 Notre Dame Ave., Manchester, N. H.
Sister Jane Frances (38)
St. Margaret's Hospital, 834 Adams Ave., Montgomery, Ala.
Sister Jean Frances Haug (51)
St. Joseph Hospital, Kirkwood, Mo.
Sister Jean Louise (49)
St. Joseph Infirmary, 735 Eastern Pkwy., Louisville, Ky.
Sister Jean Marie Carpentier (52)
St. Luke's Hospital, Pittsfield, Mass.
Sister Jeanne Marie (37)
St. Joseph Riverside Hospital, Warren, Ohio
Sister John Miriam (38)
St. Mary & Elizabeth Hospital, 12th & Magnolia St., Louisville, Ky.
Sister Jolinda Snyder (55)
701 E. Mason, Springfield, Ill.
Sister Joseph Marie Schuerman (38)
101 Memorial Dr., Kansas City 8, Mo.
Sister Julianne Stencil (48)
St. Anthony Memorial Hospital, 503 N. Maple St., Effingham, Ill.
Sister Julienne Gribben (49)
St. Joseph Hospital, Albuquerque, N. Mex.
Sister Laura Stricker (44)
U.S.P.H.S. Hospital, Carville, La.
Sister Laurina Klein (40)
St. Edward Hospital, New Albany, Ind.
Sister Leonissa Woletz (47)
706 S. State St., Litchfield, Ill.
Sister Liguora (46)
St. Nicholas Hospital, Sheboygan, Wis.
Sister Lillian Hurth (48)
St. Mary's Hospital, Streator, Ill.
Sister Louise Boswell (32)
St. Mary's Hospital, Saginaw, Mich.
Sister Louise de Paul O'Brien (52)
Pittsburgh Hospital Assoc., Frankstown Ave. & Washington Blvd., Pittsburgh 6, Pa.
Sister Lydia (37)
Sisters of Charity Hospital, Inc., 2157 Main St., Buffalo 14, N. Y.
Sister M. A. Blanchette (43)
St. Peter's General Hospital, New Brunswick, N. J.
Sister M. Amadeus Mulcahy (45)
2537 S. Prairie Ave., Chicago 16, Ill.
Sister M. Ancilla (46)
St. Joseph's Hospital, 316 John St., Hamilton, Ont., Canada
Sister M. Anselma Betzen (39)
826 N. 8th St., Estherville, Iowa
Sister M. Athanasia Fife (55)
N. 17th St., Beech Grove, Ind.
Sister M. Beatrix Eisenmenger (47)
St. Mary's Hospital, 400 E. Hill Ave., Gallup, N. Mex.
Sister M. Beda (45)
1450 Hawthorne Ave., Columbus 3, Ohio
Sister M. Benedicta Kuyven (40)
St. Mary's Hospital, Jefferson City, Mo.
SISTER M. BERNADETTE HOGAN (23)
St. Mary's Hospital, 505 Bolivar St., Jefferson City, Mo.
Sister M. Blanche Noe (47)
1545 S. Layton Blvd., Milwaukee 15, Wis.
Sister M. Caspara Averdung (55)
5163 Broadway, Cleveland 27, Ohio
Sister M. Celestine (46)
611 Edgecombe Ave., New York 32, N. Y.
Sister M. Chrysostoma (49)
Sacred Heart Hospital, Allentown, Pa.
Sister M. Clarissa (43)
St. Francis Hospital, Greenville, S. C.
Sister M. Clotilde Schumann (46)
928 N. Emporia, Wichita 5, Kans.
Sister M. Coelestine (55)
540 Tyler St., Gary, Ind.
Sister M. Constantia Catney (49)
2117 Carson St., Pittsburgh 3, Pa.
Sister M. Constantine (46)
St. Joseph Hospital, Logansport, Ind.
Sister M. Cordia Kobierowski (53)
8050 Holme Ave., Philadelphia 15, Pa.
Sister M. Corona (44)
St. Mary's Hospital, 1526 Grand Ave., Racine, Wis.
Sister M. Cosma Wetli (46)
St. Anthony Hospital, Louisville, Ky.
Sister M. Danile Knight (55)
1406—6th Ave., N., St. Cloud, Minn.
Sister M. Denis Bost (45)
New Castle Hospital, S. Mercer & Phillips Sts., New Castle, Pa.
Sister M. Donalda Orleans (53)
St. Vincent Hospital, Billings, Mont.
Sister M. Dulciana (56)
207 N. Elm St., Centralia, Ill.
Sister M. Edwardilla Vianco (47)
St. Anthony Hospital, Terre Haute, Ind.
Sister M. Eileen (Van Ackeren) (43)
St. Francis Hospital, Colorado Springs, Colo.
Sister M. Emerentia Reising (47)
St. Anthony Hospital, Carroll, Iowa
Sister M. Emmelia Fischer (47)
Mercy Hospital, 185 Hazel St., Oshkosh, Wis.
Sister M. Eugenia (47)
Loretta Rest Home, E. Glen & Brighton Ave., Syracuse 5, N. Y.
Sister M. Euphrosina Braig (43)
1436 Third St., Corpus Christi, Tex.
Sister M. Felicitas (47)
St. Josephs Hospital, Beaver Dam, Wis.
Sister M. Fidelis (44)
811 Forest Ave., Omaha, Nebr.
Sister M. Francine Hensler (45)
St. Francis Hospital, Pittsburgh 1, Pa.
Sister M. Franciscana (43)
St. Joseph Hospital, Memphis 7, Tenn.
Sister M. Franka Schruefer (50)
611 St. Joseph Ave., Marshfield, Wis.
Sister M. Georgia (48)
Box 171, Bacolod City, Occidental Negros, P. I.
Sister M. Gerald (Holtgrave) (49)
4950 W. Thomas St., Chicago 51, Ill.
Sister M. Gerald (51)
St. Joseph's Hospital, Guelph, Ont., Canada
Sister M. Godulina (46)
St. John's Hospital, 19th & Utica, Tulsa, Okla.
Sister M. Gonzales Duffy (49)
Pride & Locust Sts., Pittsburgh 19, Pa.
Sister M. Hortensia Kizior (49)
Bethania Hospital, 1600—11th St., Wichita Falls, Tex.
Sister M. Hortensis (47)
1431 N. Claremont Ave., Chicago 22, Ill.
Sister M. Jeanette (37)
152-11—89th Ave., Jamaica 32, N. Y.
Sister M. John Baptist (55)
610 W. Elm St., Monroe, Mich.
Sister M. John Joseph Linnebur (55)
Mt. Carmel Hospital, Pittsburg, Kans.
Sister M. Juliana Weirick (45)
St. Joseph's Hospital, Wichita, Kans.
Sister M. Justine (47)
St. Vincent Charity Hospital, E. 22nd St., Cleveland 15, Ohio
Sister M. Leocadia (Ridder) (51)
1445 S. 32nd St., Milwaukee 15, Wis.
Sister M. Leonica Wirkus (46)
Mother Frances Hospital, 825 E. Houston St., Tyler, Tex.
Sister M. Ligouri Thibodeau (46)
Mercy Hospital, Bay City, Mich.
SISTER M. LUDMILLA (BAUER) (23)
St. Mary's Hospital, 6400 Clayton Rd., St. Louis, Mo.
Sister M. Marcina (35)
430 E. Division St., Fond du Lac, Wis.
Sister M. Marguerita (47)
13th & 9th Ave., Lethbridge, Alta., Canada
Sister M. Mariel German (47)
St. Thomas Hospital, Akron, Ohio
Sister M. Mechtilde (54)
709 S. 10th, La Crosse, Wis.
Sister M. Medicia Bride (49)
Waupun Memorial Hospital, 620 W. Brown St., Waupun, Wis.
Sister M. Naomi (53)
Good Samaritan Hospital, Zanesville, Ohio
Sister M. Narcissa Thompson (50)
St. Anthony Hospital, Louisville, Ky.
Sister M. Nathy McGetrick (43)
St. Joseph's Hospital, Houston, Tex.
Sister M. Nicodema (43)
St. Peter's Hospital, 380 Henry St., Brooklyn 2, N. Y.
Sister M. Oliver Imelda (50)
Holy Name Hospital, Teaneck, N. J.
Sister M. Paul Francis (49)
Maryknoll Sisters, Box 77, Pusan, Korea
Sister M. Pia Rogowski (50)
372 N. Broadway, Joliet, Ill.
Sister M. Rebecca Schmidt (50)
St. Benedict's Hospital, 3000 Polk Ave., Ogden, Utah
Sister M. Regina Joseph (47)
St. Agnes Hospital, 1900 S. Broad St., Philadelphia 45, Pa.
Sister M. Renee (46)
Holy Family Hospital, Saidpur Rd., Box 67, Rawalpindi, Pakistan
Sister M. Rosalia (45)
St. Mary's Hospital, 2200 Hayes St., San Francisco 17, Calif.
Sister M. Rose Columba (41)
St. Catherine's Hospital, 133 Bushwick Ave., Brooklyn 6, N. Y.
Sister M. Rose Seipel (51)
St. Anthony Hospital, Wabash & Ann Sts., Michigan City, Ind.
Sister M. St. Henry (40)
St. Joseph's Hospital, Baltimore 13, Md.
Sister M. Scholastica (43)
1019 Madison, Seattle, Wash.
Sister M. Stephanina (38)
355 Ridge Ave., Evanston, Ill.
Sister M. Teresa (40)
601 N. W. 9th St., Oklahoma City 3, Okla.
Sister M. Theodora Wessel (52)
St. Elizabeth's Hospital, Danville, Ill.
Sister M. Therese Bleuel (51)
St. Anthony Hospital, 1401 E. State St., Rockford, Ill.
Sister M. Therese Leja (41)
2601—8th Ave., Altoona, Pa.
Sister M. Vera Jendrusch (51)
400 New York St., Aurora, Ill.
Sister M. Verita (40)
Sacred Heart Hospital, Idaho Falls, Idaho

Sister M. Victorina Beaulieu (53)
St. Joseph's Manor, Meadowbrook, Pa.
Sister M. Vincentiana (50)
St. Margaret Hospital, Hammond, Ind.
Sister M. Vivina Hagy (55)
1518—15th, Columbus, Nebr.
Sister M. Wunibalda (42)
St. Mary's Hospital, Wausau, Wis.
Sister Margaret Ann Schwering (36)
Sts. Mary & Elizabeth Hospital, 12th & Magnolia Sts., Louisville, Ky.
Sister Margaret Mary Siegfried (47)
St. Elizabeth's Hospital, Youngstown, Ohio
Sister Margaret Mooney (32)
Our Lady of Lourdes Hospital, 169 Riverside Dr., Binghamton, N. Y.
Sister Marguerite Le Fevre (43)
St. Joseph Hospital, 923 Powell St., St. Joseph, Mo.
Sister Maria Joseph (46)
327-B 19th St., Far Rockaway, N. Y.
Sister Maria Lucia (47)
1450 Chapel St., New Haven 11, Conn.
Sister Marian (41)
St. Elizabeth Hospital, 204 S. Broad St., Elizabeth 2, N. J.
Sister Marie Agathe (46)
Maryview Hospital, Western Branch Blvd., Portsmouth, Va.
Sister Marie Bernadette Gobeille (46)
Mercy Hospital, 233 Carew St., Springfield 4, Mass.
Sister Marie Clement Edrich (52)
St. Elizabeth Hospital, 49 Hopeland St., Dayton 8, Ohio
Sister Marie G. Fox (37)
St. Joseph Hospital, 2100 Burling St., Chicago, Ill.
Sister Marie Patrick (45)
153 W. 11th St., New York 11, N. Y.
Sister Marie Teresa Fischer (53)
St. Elisabeth Hospital, Humboldt, Sask., Canada
Sister Mariette Seidl (42)
St. Joseph's Hospital, Highland, Ill.
Sister Maris Stella Logeman (44)
St. Mary's Infirmary, 1536 Papin St., St. Louis 3, Mo.
Sister Marita Briden (43)
101 Memorial Dr., Kansas City, Mo.
Sister Mary Adelaide (34)
St. Elizabeth Hospital, Youngstown, Ohio
Sister Mary Adele (40)
218 Stone St., Watertown, N. Y.
Sister Mary Agnese (39)
St. Joseph's Hospital, 5000 W. Chambers St., Milwaukee 10, Wis.
Sister Mary Agnita (49)
718 N. Macomb St., Monroe, Mich.
Sister Mary Alberta (55)
St. Vincent de Paul Hospital, Brockville, Ont., Canada
Sister Mary Albertine Sage (48)
2301 Bellevue Ave., Los Angeles 26, Calif.
Sister Mary Alexius Lennon (49)
307 S. Euclid Ave., St. Louis 10, Mo.
Sister Mary Ambrosia (46)
127 S. Broadway, Yonkers 2, N. Y.
Sister Mary Amelia (50)
St. Joseph Hospital, Philadelphia, Pa.
Sister Mary Andrew (46)
Rosary Hill Home, Hawthorne, N. Y.
Sister Mary Andrew Talle (55)
Providence Hospital, 18th & Barnett, Kansas City 2, Kans.
Sister Mary Angeline (44)
St. Mary's Hospital, 1298 St. Mark's Ave., Brooklyn 13, N. Y.
Sister Mary Annette McDonagh (52)
941 Margaret Pl., Shreveport 12, La.
Sister Mary Aquina Speer (49)
601 E. Micheltoreno, Santa Barbara, Calif.
Sister Mary Aquina Zidanavich (49)
Good Samaritan Hospital, Pharmacy, Mount Vernon, Ill.
Sister Mary Augusta Dieden (49)
St. Elizabeth Hospital, Lafayette, Ind.
Sister Mary Avila (47)
St. Michael's Hospital, Toronto, Ont., Canada
Sister Mary Beatrice (48)
St. Anthony's Hospital, Grand Blvd. & Chippewa, St. Louis, Mo.
Sister Mary Benedict Merker (55)
2100 Madison Ave., Granite City, Ill.
SISTER MARY BERENICE RIPPERGER (25)
St. Mary's Hospital, Clayton Rd. & Bellevue Ave., St. Louis, Mo.
Sister Mary Bernadine (43)
Mt. St. Mary's Hospital, 515—6th St., Niagara Falls, N. Y.
Sister Mary Bernardine (46)
St. Vincent's Hospital, 335 Bard Ave., Staten Island 10, N. Y.
Sister Mary Borromeo Brose (47)
St. Ann's Hospital, Anaconda, Mont.
Sister Mary Camilla Bertulli (45)
Catholic Mission, Tearouki, Teop, Bougainville, Terr. of New Guinea
Sister Mary Capistran (45)
Fiji Leprosy Hospital, Makogai, Fiji Islands, Oceania
Sister Mary Carl Marty (47)
St. Dominic Hospital, Lakeland Dr., Jackson, Miss.
Sister Mary Carlene (50)
1145 South St., Lincoln 2, Nebr.
Sister Mary Carmel Clarke (37)
Mercy Hospital, Calvert & Saratoga Sts., Baltimore 2, Md.
Sister Mary Carmelia Lohaus (44)
St. Joseph Hospital, 10th & Castetar Sts., Omaha, Nebr.
Sister Mary Catherine (38)
Mercy Hospital, Iowa City, Iowa
Sister Mary Cecilia Schruefer (37)
St. Mary's Ringling Hospital, Baraboo, Wis.
Sister Mary Cherubim Cukla (48)
St. Joseph Hospital, 372 N. Broadway, Joliet, Ill.
Sister Mary Clarissa Aherne (48)
St. Bernardine's Hospital, San Bernardino, Calif.
Sister Mary Cleophas Stawecka (52)
Our Lady of Mercy Hospital, Dyer, Ind.
Sister Mary Concepta Maher (43)
St. Joseph's Hospital, Fort Worth, Tex.
Sister Mary Cosmas (45)
Loretto Motherhouse, Nerinx, Ky.
Sister Mary David Kreig (50)
1100 Bellevue Ave., St. Louis 17, Mo.
Sister Mary de Chantal Reilly (46)
Mercy Hospital, 1020 Franklin St., Johnstown, Pa.
Sister Mary De Sales Joyce (39)
St. Michael's Hospital, Texarkana, Ark.
Sister Mary Dolorita Stack (55)
1910 Crawford St., Houston 3, Tex.
Sister Mary Donatus Krist (45)
415 W. 51st St., New York 19, N. Y.
Sister Mary Edith (45)
1325 Ansel Rd., Cleveland 6, Ohio
Sister Mary Edmund Beecher (54)
St. Joseph's Hospital, Aberdeen, Wash.
Sister Mary Edward (43)
Providence Mother House, Holyoke, Mass.
Sister Mary Edwardine Gibbons (50)
St. Joseph Hospital, Hancock, Mich.
Sister Mary Elisea Lawrence (47)
St. Joseph's Hospital, College & Marietta Aves., Lancaster, Pa.
Sister Mary Ellen Sherlock (47)
1504 Springhill Ave., Mobile 17, Ala.
Sister Mary Emmanuel (44)
St. Mary Hospital, Pueblo, Colo.
Sister Mary Esther (55)
St. Joseph Hospital, W. Berry & Broadway, Fort Wayne 2, Ind.
Sister Mary Etheldreda (40)
St. Mary's Hospital, 1298 St. Marks Ave., Brooklyn, N. Y.
Sister Mary Ethnea (55)
715 Market St., Galveston, Tex.
Sister Mary Eucheria (45)
Sacred Heart Hospital, 177 Amherst St., Manchester, N. H.
Sister Mary Eugenia Moore (46)
St. Joseph's Hospital, 127 S. Broadway, Yonkers 2, N. Y.
Sister Mary Finian Bradley (52)
509 E. 10th St., Long Beach 13, Calif.
Sister Mary Florentine (Pearson) (42)
Mount Carmel Hospital, Columbus, Ohio
Sister Mary Francesca (Mankowska) (50)
St. Joseph Hospital, Hazleton, Pa.
Sister Mary Francis Xavier (32)
Mount Mary College, Milwaukee 10, Wis.
Sister Mary Gentilla Olender (45)
Nazareth Hospital, 8050 Holme Ave., Philadelphia 15, Pa.
Sister Mary Georgiana Schara (42)
Mt. St. Rose Hospital, 9101 S. Broadway, St. Louis 23, Mo.
Sister Mary Germaine Hanley (48)
St. Francis Hospital, 114 Woodland St., Hartford 5, Conn.
Sister Mary Gertrude Boland (49)
2950 Elmwood Ave., Kenmore 17, N. Y.
Sister Mary Getulia Honorowski (35)
St. Mary of Nazareth Hospital, 1120 N. Leavitt St., Chicago 22, Ill.
Sister Mary Grace Kujawa (43)
St. John's Hospital, Fourth & Iowa Sts., Huron, S. Dak.
Sister Mary Hiltrudis Chlebik (38)
1015 O'Connor Ave., LaSalle, Ill.
Sister Mary Imelda (49)
Bon Secours Hospital, 468 Cadieux Rd., Grosse Pointe 30, Mich.
Sister Mary Immaculata (47)
Fanny Allen Hospital, Winooski Park, Winooski, Vt.
Sister Mary Irene Broussard (47)
Mercy Hospital, 301 N. Jefferson Davis Pkwy., New Orleans 19, La.
Sister Mary Irene Downs (53)
St. Joseph Hospital, Kansas City 3, Mo.
Sister Mary Ireneus Mathews (44)
St. Josephs Hospital, Reading, Pa.
Sister Mary Janvier (55)
500 E. 12th St., Vancouver, Wash.
Sister Mary Jean Doerr (46)
Good Samaritan Hospital, Dayton, Ohio
Sister Mary John Geiermann (42)
2221 Madison Ave., Toledo, Ohio
Sister Mary John Harvey (52)
St. Francis Hospital, Peoria, Ill.
Sister Mary Josita Specht (45)
St. James Hospital, Chicago Heights, Ill.
Sister Mary Junilla (46)
2301 Bellevue Ave., Los Angeles, Calif.
Sister Mary Juventia (48)
Marymount Hospital, 12300 McCracken Rd., Cleveland 25, Ohio
Sister Mary Kateri (49)
St. Joseph Mercy Hospital, Aurora, Ill.
Sister Mary Laurissa Felix (37)
St. Elizabeth Hospital, 1506 S. Oneida St., Appleton, Wis.
Sister Mary Lorraine Ayotte (53)
St. Mary's Hospital, Waterbury, Conn
Sister Mary Louise Landry (45)
Mercy Hospital, 144 State St., Portland 3, Maine
Sister Mary Loyola Keenan (39)
St. John's Hospital, 2203 Connor Ave., Joplin, Mo.
Sister Mary Lucille (48)
St. Patricks Hospital, Lake Charles, La.
Sister Mary Mark (38)
Farren Memorial Hospital, Montague City, Mass.
Sister Mary Mark Swift (55)
Mercy Hospital, Denver 6, Colo.
Sister Mary Maurice Flynn (51)
St. Joseph Hospital, Augusta, Ga.
Sister Mary Mercy Dalton (49)
307 S. Euclid Ave., St. Louis 10, Mo.

Sister Mary Michael Herr (51)
430 E. Division St., Fond du Lac, Wis.
Sister Mary Murphy (50)
Hotel Dieu Hospital, Kingston, Ont., Canada
Sister Mary Natalie (51)
3221 S. Lake Dr., Milwaukee, Wis.
Sister Mary Nicoline Streveler (45)
St. Michael Hospital, 1845 N. Fourth St., Milwaukee 12, Wis.
Sister Mary Nomina Kordasz (47)
Mary Immaculate Hospital, Newport News, Va.
Sister Mary Octavia (38)
St. Mary's Hospital, 505 Bolivar St., Jefferson City, Mo.
Sister Mary Oliver Kelly (44)
Mercy Hospital, Davenport, Iowa
Sister Mary Oswalda Flaherty (35)
2010 Adams Ave., Scranton, Pa.
Sister Mary Paraclita (52)
679 Dwight St., Holyoke, Mass.
Sister Mary Patricia Schmidley (43)
St. Mary's Hospital, 101 Memorial Dr., Kansas City, Mo.
Sister Mary Paul Johnston (47)
Providence Hospital, Columbia 62, S. C.
Sister Mary Philip Janson (50)
St. Vincent's Memorial Hospital, Taylorville, Ill.
Sister Mary Quentin McShane (45)
St. Mary's Hospital, Pharmacy, Rochester, Minn.
Sister Mary Raphael Hilger (45)
624 Jones St., Sioux City, Iowa
Sister Mary Regina (52)
St. Francis Hospital, 1407 Independence Ave., Waterloo, Iowa
Sister Mary Reginald Finlay (50)
1105 Broadway, Beaumont, Tex.
Sister Mary Richarda Weichlein (47)
St. Joseph-Lloyd Hospital, Menominee, Mich.
Sister Mary Rita (43)
Mount Alverno Convent, Warwick, N. Y.
Sister Mary Rita Davis (43)
St. John's Hospital, 7911 Detroit Ave., Cleveland 2, Ohio
Sister Mary Rita Spellman (37)
Mercy Hospital, Calvert & Saratoga Sts., Baltimore 2, Md.
Sister Mary Robertine Herrmann (52)
St. Vincent Hospital, Worcester 4, Mass.
Sister Mary Rosalia Schwartz (49)
Sisters of Charity, Pharmacy, Mother Margaret Hall, Mount Saint Joseph, Ohio
Sister Mary Sabina (38)
St. Mary's Hospital, Emporia, Kans.
Sister Mary Salome Nolte (47)
Braddock General Hospital, Braddock, Pa.
Sister Mary Stanisia, (48)
Blackwell General Hospital, Blackwell, Okla.
Sister Mary Stella Fitzgerald (52)
St. Mary's Hospital, Port Arthur, Tex.
Sister Mary Tarcisia Bucki (47)
St. Joseph's Home for the Aged, 2650 N. Ridgeway Ave., Chicago 47, Ill.
Sister Mary Tarcissa Reinhold (49)
St. Francis Hospital, 12948 S. Gregory, Blue Island, Ill.
Sister Mary Tekawitha Jump (38)
Columbus Hospital, Great Falls, Mont.
Sister Mary Thecla Poromb (48)
Weston County Memorial Hospital, Newcastle, Wyo.
Sister Mary Theophila (50)
St. Anthony's Hospital, 3520 Chippewa, St. Louis, Mo.
Sister Mary Torello (51)
St. Mary's Hospital, Rochester, Minn.
Sister Mary Vera Rourke (44)
Mercy Hospital, 565 Abbott Rd., Buffalo 20, N. Y.
Sister Mary Victorine (44)
St. Vincent Hospital, 25 Winthrop, Worcester 10, Mass.
Sister Mary Virginia (48)
Mercy Hospital, Rockville Centre, N. Y.
Sister Mary Wilhelmina (19)
St. Mary of Nazareth Hospital, 1120 N. Leavitt St., Chicago, Ill.
Sister Marysia Kubsda (48)
St. Elizabeth's Hospital, Belleville, Ill.
Sister Miriam Franik (48)
Buena Vista & Park Hill Aves., San Francisco 17, Calif.
Sister Miriam Hall (43)
St. Rita's Hospital, 801 W. High St., Lima, Ohio
Sister Odile (45)
Providence Hospital, 17th & E. Jefferson, Seattle 22, Wash.
Sister Paul Mary (Wynkoop) (52)
3912 Pine St., New Orleans, La.
Sister Pius Augustine MacDonald (45)
Providence Hospital, Seattle 6, Wash.
Sister Priscilla Kearney (43)
St. Mary's Hospital, Fourth St. & Willow Ave., Hoboken, N. J.
Sister Regina Marie Pingel (48)
St. Mary's Hospital, 720 S. Brooks St., Madison 5, Wis.
Sister Remi (44)
St. Ignatius Hospital, 1009 S. Mill, Colfax, Wash.
Sister Rose Bernard (Morgan) (50)
Queen of the World Hospital, 3210 E. 23rd St., Kansas City 27, Mo.
Sister Rose de Lima (50)
Maryknoll College, 601 Pennsylvania Ave., Manila, Philippines
Sister Rose Dominici (49)
133 Bushwick Ave., Brooklyn 6, N. Y.
Sister Rose Lethiecq (45)
St. Joseph's Hospital, Nashua, N. H.
Sister Rose of Providence, Ginder (42)
Sacred Heart Hospital, Spokane 4, Wash.
Sister St. Catherine Deschenes (50)
56 Franklin St., Waterbury 40, Conn.
Sister Scholastica Rodgers (38)
St. Agnes Hospital, Caton & Wilkens Aves., Baltimore 29, Md.
Sister Serena Zilka (56)
2500—6th St., S., Minneapolis 6, Minn.
Sister Stanislaus (39)
St. Joseph Hospital, Fairbanks, Alaska
Sister Stephen Francis Winder (54)
Holy Name of Jesus Hospital, Gadsden, Ala.
Sister Valeria Messerich (55)
701 E. Mason St., Springfield, Ill.
Sister Ven. Evarista Higgins (41)
2875 W. 19th St., Chicago 23, Ill.
Sister Veronica (49)
1100 Grampian Blvd., Williamsport, Pa.
Sister Vincent Kurtzeman (46)
2701—9th Ct., S., Birmingham 5, Ala.
Sister Zoe Shaughnessy (32)
Providence Hospital, 2500 W. Grand Blvd., Detroit, Mich.
Sivigny, John A. (49)
P. O. Box 507, Bridgehampton, N. Y.
Sivy, John F. (46)
10053 Mercedes, Detroit 39, Mich.
Siwan, Eleanor M. (45)
7240 Abington, Detroit 28, Mich.
Sjogren, David W. (53)
P. O. Box 264, Genoa, Nebr.
Skaff, George B. (54)
223 George St., New Brunswick, N. J.
Skalski, Joseph (49)
223—7th St., Palisades Park, N. J.
Skauen, Donald (45)
Coll. of Pharmacy, Univ. of Connecticut, Box U-92, Storrs, Conn.
Skeath, Alex H. B. (46)
2732 Lime Kiln Pike, North Hills, Pa.
Skedros, Gregory J. (48)
999 S. 15th, E., Salt Lake City 5, Utah
Skenderian, George (49)
119 Hampshire, Cambridge 39, Mass.
Skiba, Michael J. (55)
Second & Seneca, Lester, Pa.
Skinner, Emmett H. (49)
Missouri Baptist Hosp., 919 N. Taylor Ave., St. Louis 8, Mo.
Skinner, Merritt L. (52)
222 N. Michigan St., Plymouth, Ind.
Skladzien, Joseph A. (49)
17½ W. Main St., Glen Lyon, Pa.
Sklar, Eugene (49)
8415 Pickering St., Philadelphia 19, Pa.
Skoglund, Herbert (39)
4838 Haddon Ave., Chicago 51, Ill.
Skolaut, Milton W. (44)
Pharmacy Dept., Clinical Center, National Inst. of Health, Bethesda 14, Md.
Skuban, George L. (47)
4244 S. Norton Ave., Los Angeles 8, Calif.
Skurek, Bernard A. (52)
7615 W. Lorraine Pl., Milwaukee 10, Wis.
Skydanek, Bernard (50)
819—19th Pl., Newport News, Va.
Slabodnick, William (46)
1225 E. 58th St., Apt. 1-A, Chicago, Ill.
Slachta, Donald C. (54)
1756 Austin Hwy., San Antonio, Tex.
Sladek, Joseph, Jr. (53)
4406 Pacific Ave., Wildwood, N. J.
Sladky, James (52)
1215 S. 8th St., Manitowoc, Wis.
Slagle, Richard M. (53)
Republic, Wash.
Slama, Frank J. (29)
348 Broadmoor Rd., Baltimore 12, Md.
Slanker, Richard C. (47)
1315 E. Norwood Pl., Alhambra, Calif.
Slater, John D., Sr. (45)
145 N. Gallatin St., Jackson, Miss.
Slater, Samuel (52)
Hawkins Ave., Lake Ronkonkoma, N. Y.
Slavin, Chana F. (43)
85 Goldsmith Ave., Newark, N. J.
Slavin, Morton (47)
U. S. Veterans Hosp., East Orange, N. J.
Slaw, Ralph J. (51)
3508 Archwood Ave., Cleveland 9, Ohio
Slaybaugh, Elmer H. (42)
1710 Morgan St., Parsons, Kans.
Sleep, Charles H. (53)
1008 Keep St., Darlington, Wis.
Slesser, A. E. (46)
7828-A Penrose Ave., Elkins Park 17, Pa.
Slijepcevich, Veljko (55)
3908 N. Seeley, Chicago 18, Ill.
Slingerland, Edward V. (55)
1706 Scott Ave., Port Huron, Mich.
Sloan, Douglass R. (52)
3110 Scottwood, Toledo 10, Ohio
Sloan, W. L. (50)
Sloan Drug Co., Chapel Hill, N. C.
Sloane, Aaron B. (49)
206 Glencoe Rd., Upper Darby, Pa.
Sloane, Philip (46)
329 Mamaroneck Ave., Mamaroneck, N. Y.
Slominski, Robert (51)
4871 Hillcrest Dr., Saginaw, Mich.
Slomowitz, Samuel J. (50)
326 Hughes St., Swoyerville, Kingston P. O., Pa.
Slone, Earl P. (25)
Coll. of Pharmacy, Univ. of Kentucky, 104 W. Chestnut St., Louisville, Ky.
Slonecki, Edward J. (43)
2526 Falcon St., East Meadow, N. Y.
SLOSS, ROBERT A. (01)
917 Park Ave., Albany 3, N. Y.
Slowik, Alexander (46)
7501 W. Warren Ave., Detroit 10, Mich.
Small, Howard A. (52)
Rte. 1, Box 94, Martinsburg, W. Va
Small, Jacob (54)
903 Park Ave., Vineland, N. J.

Small, LaVerne D. (49)
1536 S. 22nd St., Lincoln 2, Nebr.
Smallwood, Verne K. (50)
1650 N. Mobile Ave., Chicago 39, Ill.
Smedley, Edward M. (51)
5734 Marseilles, Detroit 24, Mich.
Smedmor, Ethel J. (51)
296 Mason Ave., Peterborough, Ont., Canada
Smedresman, Ingeborg F. (52)
147-22—71st Ave., Flushing, N. Y.
Smedresman, Max (41)
33-34 Crescent St., Long Island City 6, N. Y.
Smialek, Alfred J. (52)
219 Bowen, Fall River, Mass.
Smilek, Martin (51)
53 W. Ingleside Dr., Akron 19, Ohio
Smith, Albert C. (39)
Coll. of Pharmacy, Ohio Northern Univ., Ada, Ohio
Smith, Amos C. (50)
434 Cattell, Easton, Pa.
SMITH, AUSTIN (47)
535 N. Dearborn St., Chicago 10, Ill.
Smith, Ava B. (49)
Burkesville, Ky.
Smith, B. G. (53)
1107 Carson, Long Beach, Calif.
Smith, Benjamin A. (51)
3838 Hartman Dr., Indianapolis 18, Ind.
Smith, Bernard H. (55)
926 Cedar St., Deerfield, Ill.
Smith, Billy R. (54)
617 Pennsylvania Ave., Etowah, Tenn.
Smith, Briggs H. (52)
Dunlap, Tenn.
Smith, C. John (42)
139 Croydon Rd., Yonkers, N. Y.
Smith, Carroll D. (28)
401 Codwise Ave., New Brunswick, N. J.
Smith, Charles L. (53)
216 N. Main St., Swanton, Ohio
Smith, Charles T. (54)
Bethesda Hosp., Pharmacy, Eaton & Bethesda Sts., Zanesville, Ohio
Smith, Charles W., Jr. (52)
533 E. 63rd St., Chicago 37, Ill.
Smith, Clive S. (45)
36 Fayette Pl., Box 24, Taunton, Mass.
Smith, Clyde A. (53)
City Drug Store, Forest, Miss.
Smith, Daniel B. (43)
916—26th Ave., Meridian, Miss.
SMITH, DANIEL H. (25)
Coll. of Pharmacy, Howard Univ., Washington, D. C.
Smith, David J. (52)
714 S. McBride St., Syracuse 3, N. Y.
Smith, Donald W. (47)
7412 June St., Springfield, Va.
Smith, Doris (52)
3211 Oakmont, Austin, Tex.
Smith, Douglas L. (48)
Coll. of Pharmacy, Univ. of Utah, Salt Lake City 2, Utah
Smith, E. Raymond, Jr. (49)
1211—11th St., Altoona, Pa.
Smith, Earle B. (55)
3326 N. W. Franklin Ct., Portland 10, Oreg.
Smith, Edward (52)
8875—16th Ave., Brooklyn 14, N. Y.
Smith, Eula L. (32)
Flower Hosp., Toledo, Ohio
Smith, Frank H. (46)
122 E. Market St., Blairsville, Pa.
Smith, Gene W. (53)
Rte. 3, Albertville, Ala.
Smith, George W. (52)
245 Second Ave., N., Minneapolis, Minn.
Smith, Glenn E., Jr. (50)
P. O. Box 167, Riverdale, Calif.
Smith, Lt. Col. Glenn K. (54)
U. S. Army Hospital, Fort Devens, Mass.
Smith, Gordon R. (46)
Hotel Dieu Hospital, St. Catharine's, Ont., Canada
Smith, H. H. (43)
1600 W. 36th St., Amarillo, Tex.
Smith, Harold (48)
Ont. Retail Pharmacists' Assoc., 221 Victoria St., Toronto 1, Ont., Canada
Smith, Harry W. (49)
1308 N. Franklin St., Valparaiso, Ind.
Smith, Howard S. (51)
1908 Pennington Rd., Trenton 8, N. J.
Smith, Howard W. (55)
29 S. Main St., Philippi, W. Va.
Smith, Ione C. (41)
1000 School St., Lisle, Ill.
Smith, Ira J. (55)
2005 Tracy St., Endicott, N. Y.
Smith, J. E. (39)
The Royal Jubilee Hosp., Victoria, B. C., Canada
Smith, J. H., Jr. (52)
Rock Valley, Iowa
Smith, J. Dallas (54)
800 N. Fillmore, Amarillo, Tex.
Smith, J. Warren (41)
P. O. Box 694, Vancouver, Wash.
Smith, James C. (47)
Eli Lilly & Co., Dept. K-743, Indianapolis, Ind.
Smith, James D. (52)
907 Heard Ave., Augusta, Ga.
Smith, James D. (55)
P. O. Box 1061, San Bernardino, Calif.
Smith, James F. (54)
44-14 Newtown Rd., Long Island City 3, N. Y.
Smith, James P. (55)
P. O. Box 158, League City, Tex.
Smith, Jay D. (52)
4200 Ave. K, Brooklyn 10, N. Y.
Smith, Jerry L. (52)
Rte. 1, Haynesville, La.
Smith, John H. (52)
613 Hackney, Lufkin, Tex.
Smith, Jordan L. (50)
15120 Septo, San Fernando, Calif.
Smith, Kermit H. (52)
Havana, Ark.
Smith, L. T. (47)
1115 Lee Ave., Lafayette, La.
Smith, Lawrence D. (50)
1167 Clarence Ave., Oak Park, Ill.
Smith, Lewis (39)
Baylor Univ. Hosp., 3500 Gaston Ave., Dallas 26, Tex.
Smith, Lowell W. (50)
1248 Roycott Way, San Jose 25, Calif.
Smith, Manuel (54)
221 Ditmas Ave., Brooklyn 18, N. Y.
Smith, Margaret (45)
1149—28th St., Newport News, Va.
Smith, Marshall C. (47)
105 McLeod St., Hattiesburg, Miss.
Smith, Marshall C., Jr. (49)
105 McLeod St., Hattiesburg, Miss.
Smith, McFerrin (53)
P. O. Box 120, DeLand, Fla.
Smith, Milton (55)
2419 W. 7th, St. Paul 2, Minn.
Smith, Oscar G. (53)
333 Maplewood Ave., Muncie, Ind.
Smith, Paul A. (47)
2908 Kenwood Ave., Fort Wayne, Ind.
SMITH, PAUL S. (46)
7 Central Ave., Rochester, N. H.
Smith, Pierre F. (47)
Coll. of Pharmacy, Rutgers Univ., 1 Lincoln Ave., Newark 4, N. J.
Smith, R. Blackwell, Jr. (46)
Medical Coll. of Virginia, Richmond 19, Va.
Smith, Ralph W., Jr. (53)
P. O. Box 77, Kinston, N. C.
Smith, Randolph N. (37)
Burkesville, Ky.
Smith, Raymond R. E. (51)
24 Lines Hill St., Naugatuck, Conn.
Smith, Robert E. (51)
900 Kings Rd., Jacksonville 4, Fla.
Smith, Robert J. (50)
601 Palomar, El Cajon, Calif.
Smith, Robert M. (50)
West Arlington, Vt.
Smith, Robert W. (51)
70 Barker Ave., Sharon Hill, Pa.
Smith, Robert W., Jr. (50)
5246 N. Norwaldo St., Indianapolis, Ind.
Smith, Sidney H. (47)
22 E. Pocahontas, Kansas City, Mo.
Smith, Stanley F. (54)
Fairview Apts., Apt. 404, 53rd & Wynnefield, Philadelphia 31, Pa.
Smith, Vada L. (42)
614 N. 20th St., Birmingham, Ala.
Smith, Verle C. (46)
203 W. 21st St., Tulsa 14, Okla.
SMITH, W. B. (37)
1214 W. Franklin St., Apt. 7, Richmond, Va.
Smith, W. J. (41)
Drawer 151, Chapel Hill, N. C.
Smith, W. Roy (50)
1816 Varina Ave., Petersburg, Va.
Smith, Walton J. (55)
Vick Chemical Co., Greensboro, N. C.
Smith, Wilbur R. (47)
2502 Knoxville, Peoria 5, Ill.
Smith, Willard G. (39)
3518 University Ave., Los Angeles, Calif.
Smith, William A. (43)
2006 Hessian Rd., Charlottesville, Va.
Smith, William G. (53)
607 Wallace Bldg., Little Rock, Ark.
Smith, William J. (54)
86 Grand St., Iselin, N. J.
Smith, William J. H. (53)
3801 W. Galena St., Milwaukee 8, Wis.
Smith, William O. (35)
2921 S. 16th St., Arlington, Va.
Smith, Winfield F., Sr. (53)
10 Home Ave., Topton, Pa.
Smith, Winfield F., Jr. (50)
228 Haas St., Topton, Pa.
Smith, Winfield S., Jr. (53)
Main St. & Washington Ave., Carnegie, Pa.
Smither, Karl (50)
2239 Main St., Buffalo 14, N. Y.
Smithhisler, M. C. (55)
2221 N. E. 23rd Ave., Portland 12, Oreg.
Smithline, Arthur (47)
114 Joseph St., New Hyde Park, L. I., N. Y.
Smithline, Sydney (54)
200 Ocean Dr., Miami Beach, Fla.
Smithwick, Arthur T. (47)
15 E. Main St., Portland, Conn.
Smits, A. J. M. (40)
P. O. Box 684, Lago Oil & Transport Co., Ltd., Aruba, Ned. Antilles
Smittle, Jack D. (54)
100 Opal Blvd., Steubenville, Ohio
Smouse, Eugene G. (41)
804 Pennsylvania Ave., Wilkinsburg, Pa.
Snead, Carroll M. (56)
1726 Stoddard Ct., Cape Girardeau, Mo.
Snell, Hubert M. (54)
2501 E. 79th St., Kansas City 5, Mo.
Snellinger, J. Ernest (53)
Elkridge Pharmacy, Inc., 5606 Main St., Elkridge 27, Md.
Snelson, Robert M. (55)
Main & Douglass, Maud, Okla.
Snider, Ellwood H. (51)
195 Exchange St., Rochester 4, N. Y.
Snider, James R. (52)
2714 Calumet St., Columbus 2, Ohio
Snider, Norman V. (47)
La Porte City, Iowa
Snow, Carlton (45)
1841 S. Westnedge, Kalamazoo 39, Mich.
Snow, Carmel M. (49)
3816—13th St., S., Arlington 4, Va.
Snow, Eldred F. (52)
1172 Chartres, La Salle, Ill.
Snow, Howard J. (52)
300—36th, N., Seattle, Wash.
Snow, Raymond N. (53)
635 W. Third, N., Morristown, Tenn.
Snyder, Anthony L. (39)
P. O. Box 810, Winfield, Kans.
Snyder, Emmor F. (55)
24 N. State St., Girard, Ohio

Snyder, F. Omo (49)
Orange Park, Fla.
Snyder, Harold H. (55)
1424 N. Snelling Ave., St. Paul 13, Minn.
Snyder, John M. (46)
1028 Shoreham Bldg., Washington 5, D. C.
Snyder, Leo J. (47)
318 Stanfield Ave., San Antonio 10, Tex.
Snyder, Melvus K. (43)
2236 Lycaste, Detroit 14, Mich.
Snyder, Morris L. (53)
17 Commonwealth Ave., Chestnut Hill 67, Mass.
Snyder, Robert E. (55)
1229 Oakland Terr., Baltimore 27, Md.
Snyder, William R. (42)
2114 Caplin Ave., Detroit, Mich.
Snyder, Yvonne L. (52)
1169 Aberdeen Ave., Columbus 11, Ohio
Soape, Lorene (44)
520½ Elizabeth St., Corpus Christi, Tex.
Sobel, Elliott (48)
18414 Saticoy St., Reseda, Calif.
Sobelson, Ronald I. (54)
596 S. 19th St., Newark 3, N. J.
Sobkowiak, Frank J. (50)
1039 Main St., Dickson City, Pa.
Sobol, Edwin F. (47)
7200 S. Racine Ave., Chicago 36, Ill.
Socol, Ervin (50)
4247 N. 27th St., Apt. 15, Milwaukee, Wis.
Soderdahl, Paul (37)
525 N. Humphrey Ave., Oak Park, Ill.
Sohocki, Walter B. (46)
335 Hudson St., Toledo 8, Ohio
Soine, Taito O. (43)
Coll. of Pharmacy, Univ. of Minnesota, Minneapolis 14, Minn.
Sokol, David W. (53)
1815 Prospect Ave., Bronx 57, N. Y.
Sokolik, Herbert (49)
7281 Cornell Ave., University City 5, Mo.
Sokolik, Martin L. (53)
3706 Carmona Ave., Apt. 3, Los Angeles 16, Calif.
Sokoloski, Theodore D. (54)
9 S. Charter St., Madison 5, Wis.
Solasachinda, Chalor (54)
School of Pharmacy, Phyathai Rd., Bangkok, Thailand
Soldi, Alberto (53)
Corso Buenos Aires 36, Milano, Italy
Solimando, Dominic A. (49)
619—73rd St., Brooklyn 9, N. Y.
Solis, Jorge (47)
Panchito Gomez No. 274, Entre Nestor Sardina Y Perfecto Lacoste, Reparto Ayestaran, Habana, Cuba
Sollenberger, Norman (37)
Temple University Hosp., Broad & Ontario Sts., Philadelphia 40, Pa.
Sollod, Joseph A. (44)
3915 Dolfield Ave., Apt. A, Baltimore 15, Md.
Solomon, Edward (54)
7001 Stenton Ave., Philadelphia, Pa.
Solomon, J. O. Lee (46)
24624 Lakme Ave., Wilmington, Calif.
Solomon, Joseph D. (47)
1121 N. State St., Chicago 10, Ill.
Solomon, Simon (25)
1342 Pennsylvania Ave., Baltimore, Md.
Solomon, William (54)
18945 Stansbury, Detroit 35, Mich.
Solomons, I. A., Jr. (45)
P. O. Box 687, Savannah, Ga.
Solonen, Nicholas W. (47)
124 Park Ave., Ambler, Pa.
Solov, Morris (49)
940 Commonwealth Ave., Newton Centre 59, Mass.
Solovay, Jacob (47)
3004 Bedford Ave., Brooklyn 10, N. Y.
Solove, Richard J. (45)
390 Brookside Dr., Columbus 9, Ohio
Soloway, Martin B. (55)
104 Third St., Hamden, Conn.
Solum, Inger (44)
81 Irwinwood Rd., Lancaster, N. Y.
Solyom, Peter, Jr. (55)
6521 S. Seely Ave., Chicago 36, Ill.
Somerlot, Phyllis V. (50)
109 Rubicon St., Dayton 9, Ohio
Somers, David E. (49)
199 White St., Danbury, Conn.
Somers, Gene P. (53)
430 S. State St., Westville, Ill.
Somkaite, Rose (54)
Graduate School of Pharmacy, Madison, Wis.
Sommers, Blanche (44)
Faculty Exchange, Univ. of Oklahoma, Norman, Okla.
Sommers, Leroy R. (52)
95 S. Highland, Mount Clemens, Mich.
Sommerville, John N. (53)
1713—17th Ave., W., Calgary, Alta., Canada
SONDERN, CLARENCE W. (30)
R.F.D. Ironia Rd., Mendham, N. J.
SONNEDECKER, GLENN (41)
1827 Summit Ave., Madison 5, Wis.
Sonnelitter, Robert J. (48)
168 N. Long St., Williamsville 21, N. Y.
Sonnier, Carrol F. (50)
P. O. Box 177, Scott, La.
Sonstein, Solomon (53)
1016 Broadway, Camden 3, N. J.
Sonzogni, Charles H. (50)
202-B Glenwood Ave., Leonia, N. J.
Soong, Wallace Y. H. (55)
3251 Brokaw St., Honolulu, Hawaii
Sopocy, Steve (45)
6556 S. Halsted St., Chicago 21, Ill.
Sorbello, Joe C. (54)
Rte. 4, Box 418-A, Riverside, Calif.
Sordill, Michael (46)
64½ Market St., Clifton, N. J.
Soren, Charles H. (44)
380 Second Ave., New York 10, N. Y.
Sorenson, A. W. (49)
1071 The Alameda, San Jose, Calif.
Sorenson, Arthur N., Jr. (49)
2229—74th, S. E., Mercer Island, Wash.
Sorg, Nathan F. (47)
1144—7th Ave., Marion, Iowa
SORKENN, RALPH (29)
35 Hillside Ave., New York, N. Y.
Sorrentino, Rocco (54)
47 Hazel Ave., Livingston, N. J.
Soschin, Robert C. (54)
95 N. Walnut St., East Orange, N. J.
Sosnoff, Maurice A. (56)
3901 Olive, St. Louis 8, Mo.
Soto, R. Monserrate (45)
Box N, Cayey, P. R.
Soucy, Jean R. (52)
999 Cartier Ave., Quebec City, P. Q., Canada
Soule, H. E. (49)
1709 Bernard St., Bakersfield, Calif.
Southard, Wendell H. (47)
Student Resident Hall, Box 837, 818 S. Wolcott, Chicago 12, Ill.
Southerland, James E. (54)
2325 S. Columbia Pl., Tulsa, Okla.
Souza, Daniel H. (52)
Rte. 1, Box 13, Mission Fields Rd., Carmel, Calif.
Souza, Donald (54)
46 Hunter, Fall River, Mass.
Sowell, W. Chalmers (48)
3984 Park, Memphis, Tenn.
Sowell, Wayne L. (49)
8719 E. Central, Albuquerque, N. Mex.
Sowinski, Arthur A. (48)
60-12—71st St., Maspeth 78, N. Y.
Sowinski, Joseph I. (51)
1446 W. Atkinson Ave., Milwaukee 6, Wis.
Soyars, William H. (49)
4130 Gallatin Rd., Nashville 6, Tenn.
Spaar, Clinton (48)
898 Main Ave., Passaic, N. J.
Spaar, Clinton, Jr. (54)
96 Clinton Ave., Clifton, N. J.
Spaccarelli, Deno A. (52)
Deno's Apothecary, 2508 Auburn Ave., Cincinnati 19, Ohio
Spaccarelli, John A. (49)
3500 Erie Ave., Cincinnati 8, Ohio
Spadaro, Daniel J. (54)
59 Fernbank Ave., Delmar, N. Y.
Spaet, Irving (39)
140 E. 54th St., New York, N. Y.
Spagna, Ferdinand A. (21)
2157 Orchard St., Chicago 14, Ill.
Spainhour, Con R. (52)
923 Ohio, Lawrence, Kans.
Spalding, Dexter B. (46)
P. O. Box 474, Appleton, Wis.
Spalding, Edwin G. (53)
Okolona, Ky.
Spangler, Henry R. (49)
1417 W. 6th St., North Platte, Nebr.
Spangler, Kenneth G. (39)
3730 Raspe Ave., Baltimore 6, Md.
Spangler, Luther E. (45)
200 S. Duke St., York, Pa.
Spanier, Jack (55)
1200 Washington Ave., Miami Beach 1, Fla.
Sparaco, Anthony J. (49)
295 Bloomfield Ave., Caldwell, N. J.
Spargo, Florence F. (49)
4 Laurel St., West Haven 16, Conn.
Sparks, Betty T. (52)
1035 E. Morehead, Charlotte, N. C.
Sparks, Emmett A. (50)
416 S. N, Tulare, Calif.
Sparks, Kenneth S. (55)
111 S. Caddo St., Cleburne, Tex.
Sparks, William T. (52)
1058 N. 15th Ave., Pensacola, Fla.
Sparr, Harold B. (55)
512 Washington St., Brookline 46, Mass.
Spatafora, John J. (49)
801 DeSiard St., Monroe, La.
Spater, Wilber C. (54)
2418 Third Ave. S., Great Falls, Mont.
Spatz, Jerome A. (52)
4516 Pacific Ave., Wildwood, N. J.
Spaulding, Adriel H. (43)
P. O. Box 353, St. Petersburg 1, Fla.
Spaulding, Henry A. (44)
Derry, N. H.
Spaulding, Ralph F. (46)
Star Route, Argyle, N. Y.
Spaulding, Violet S. (50)
Memorial Hosp., Albany, N. Y.
Speaker, Oscar P. (49)
22 E. Michigan Ave., Battle Creek, Mich.
Speaker, Tully J. (49)
116 Main St., Butler, N. J.
Spear, Alice O. (48)
337 N. La Jolla St., Los Angeles 48, Calif.
Spears, Gregory A. (53)
Bruce, Wis.
SPEASE, EDWARD (12)
John Clark Lane, Hudson, Ohio
Speciale, James V. (55)
31 Avery Ave., Lackawanna 18, N. Y.
Specker, Joseph B. (51)
723 S. Cecil St., Philadelphia 43, Pa.
Speckman, H. A. (53)
709 Jackson Tower, Portland 5, Oreg.
Speckman, Seymour A. (54)
940 Fox St., New York 59, N. Y.
Spector, Joseph (46)
1500 Liberty Ave., Hillside, N. J.
Spector, Sheldon (55)
1370 Stillwater Dr., Miami Beach, Fla.
Speerstra, Seth F. (49)
361 Earl St., St. Paul 6, Minn.

Speicher, Edward L. (55)
1372 Park Ave., Bridgeport 4, Conn.
Speidel, Harry W., Jr. (47)
315 E. Lake Ave., Ladysmith, Wis.
Speier, Eva (43)
1545 B St., Lincoln 2, Nebr.
Spell, Ervie M. (55)
4938 Fulton St., Houston 22, Tex.
Spencer, Jacob H. (47)
3320 Ave. H, Brooklyn 10, N. Y.
Spencer, John W. (52)
43 Union St., Littleton, N. H.
Spencer, Neil C. (55)
1517 N. L St., Lake Worth, Fla.
Spencer, Russell F. (53)
6454 Huron, Dearborn 10, Mich.
Spera, Albert P. (53)
203 County Line Rd., Hatboro, Pa.
Sperandio, Glen J. (46)
1808 Summit Dr., West Lafayette, Ind.
Speranza, Charles (52)
16 Dartmouth St., Everett 49, Mass.
Sperber, Martin (48)
76-10—34th Ave., Jackson Heights 72, N. Y.
Sperry, Robert B. (54)
205 Cross St., Beckley, W. Va.
Spicer, Capt. James L. (52)
8th Field Hospital, Fort Lewis, Wash.
Spiegel, Irene B. (52)
21 Eaton St., Boston 14, Mass.
Spiegel, Robert (45)
3541 Broadway, N. E., Knoxville 17, Tenn.
Spieldoch, Gilbert (43)
University Drug Co., 609 N. Grand St., St. Louis, Mo.
Spies, Stanley R. (49)
424 N. First St., Covina, Calif.
Spigelmire, Charles E. (53)
22 York Ct., Baltimore 18, Md.
Spinelli, Francis R. (54)
191 Granville Way, San Francisco 27, Calif.
Spinks, Edward G. (50)
5808 Brouse Ave., Indianapolis 20, Ind.
Spinner, Louis C. (55)
Zorn Drug Store, Inc., 1149 W. Edwards, Springfield, Ill.
Spiotti, Dominic V. (51)
3636—16th St., N. W., Apt. 823-B, Washington, D. C.
Spiro, Carmin J. (55)
234 Grove St., Waltham 54, Mass.
Spitzer, Charles E. (51)
Rte. 1, Grafton, Ohio
Spivak, Anatol (47)
1459 Wythe Pl., Bronx 52, N. Y.
Spizman, Harry (50)
2287 Easton Blvd., Des Moines 17, Iowa
Spongberg, Lillian E. (52)
84 Hartshorn St., Reading, Mass.
Sponnoble, Harry A. (55)
1230 Texel Dr., Kalamazoo, Mich.
Sponseller, Richard L. (49)
269-10 N. Chesterfield, Apt. D, Columbus 9, Ohio
Spraggins, Harry M. (49)
406 W. Thomas St., Rome, N. Y.
Sprague, Anthony A. (43)
H. H. North Pharmacy, 417 Broad St., Bloomfield, N. J.
Sprague, Charles H. (49)
1017 S. Catalina Ave., Whittier, Calif.
Sprague, William H. (49)
6103 Military Ave., Omaha 4, Nebr.
Spring, Burton T. (51)
3246 Irwin Ave., New York 63, N. Y.
Sprinkle, Mildred (49)
5937 Monte Vista, Los Angeles 42, Calif.
Sprowls, Joseph B. (42)
Coll. of Pharmacy, Temple Univ., 3223 N. Broad St., Philadelphia 40, Pa.
Spruth, Henry C. (48)
141 Witchwood Lane, Lake Bluff, Ill.
Spurr, A/2c Charles S., Jr. (54)
6605th USAF Hospital, APO 864, New York, N. Y.
Sremba, Henry J. (49)
193 Saratoga St., Cohoes, N. Y.
Sroka, Thomas J. (52)
780 Main St., Willimantic, Conn.
Srutwa, Casimir H. (54)
4302 E. Indian School Rd., Phoenix, Ariz.
Srutwa, Peter C. (53)
4302 E. Indian School Rd., Phoenix, Ariz.
Staats, Howard E. (52)
1302 Windsor Pl., Jacksonville 5, Fla.
Stackpole, Louise E. (44)
87 Cony St., Augusta, Maine
Stacks, Nathan K. (55)
1525 Washington St., Boston 18, Mass.
Stacy, Perry M. (40)
Lancaster, Mo.
Stadler, Louis B. (54)
19999 Lancaster, Harper Woods, Mich.
Stadnik, John (49)
45 Curtiss Pkwy., Miami Springs, Fla.
Staeben, Fred B. (49)
Hqs. 12th Air Force, APO 12, New York, N. Y.
Staehle, Louis V. (52)
30 S. Fullerton Ave., Montclair, N. J.
Stafford, Fred (48)
1140 N. W. Third Ave., Fort Lauderdale, Fla.
Stafford, Paul B. (50)
815 1/2 Weghorst, Indianapolis 3, Ind.
Stafslien, Phillip A. (53)
409 S. Washington, Viroqua, Wis.
Stagg, Samuel J. (43)
Basile, La.
Stagg, Samuel J., Jr. (48)
Stagg Ave., Basile, La.
Staggs, Jack E. (49)
2020 W. Charlston, Las Vegas, Nev.
Stahl, Charles W. (52)
Rte. 1, Box 19-A, Severna Park, Md.
Stahl, Gerald M. (47)
Piedmont Apt. Q-1, 818 Demerius St., Durham, N. C.
Stahl, Kenneth H. (46)
2070 Campus Rd., Toledo 6, Ohio
Stahler, Samuel (49)
90 Park Ave., Belmont, Mass.
Stahlhut, Mark H. (49)
1301 Main, Crete, Nebr.
Staib, Ludwig A., Jr. (52)
American Machine & Foundry Co., 689 Hope St., Springdale, Conn.
Staidl, Mary K. (52)
St. Joseph Hosp., Pharmacy, 5000 W. Chambers St., Milwaukee 10, Wis.
Stakias, George (49)
203 Owings St., Weirton, W. Va.
Stalker, Robert L. (45)
242 S. Third St., Philadelphia 6, Pa.
Stalker, Wendell (52)
133 Willamette Ave., Medford, Oreg.
Stall, Leo W. (45)
433 Grant St., Buffalo 13, N. Y.
Staloff, Edward (38)
470 West End Ave., New York, N. Y.
Stamatiades, George P. (51)
604 Wappoo Dr., Charleston, S. C.
Stamper, Leonard C. (50)
4402 Rudy Lane, Louisville, Ky.
Stancampiano, Josephine A. (53)
Amsterdam City Hosp., 226 Guy Park Ave., Amsterdam, N. Y.
Stancik, James A. (50)
840 Pipestone St., Benton Harbor, Mich.
Stanciu, Dan, Jr. (53)
719 Front St., Aurora, Ill.
Stang, Ann H. (53)
2517 Bryant Ave., S., Apt. 203, Minneapolis 5, Minn.
Stangier, Herman J. (46)
2301 Federal Blvd., Denver 11, Colo.
Stangle, Leo (32)
7714 Kingston Ave., Chicago 49, Ill.
Stankes, Stanley R. (49)
361 Division St., Amsterdam, N. Y.
Stanko, George L. (49)
Abbott Labs., Dept. 494, North Chicago, Ill.
Stanley, Emerson D. (32)
402 S. Park St., Madison 5, Wis.
Stapel, Forrest H. (54)
1089 W. Idaho, St. Paul, Minn.
Stapinski, Narcey A. (49)
22 E. Main St., Glen Lyon, Pa.
Stapp, William F. (41)
Dept. of Pathology, V. A. Hospital, McKinney, Tex.
Starburg, Harry L. (42)
1921 W. 94th St., Los Angeles 47, Calif.
Stark, Adam J. (49)
St. Joseph Mercy Hospital, Pontiac, Mich.
Stark, Douglas A. (48)
3557 Jerry St., White Bear Lake 10, Minn.
Stark, John F. (55)
14-6 Ross Ade Dr., West Lafayette, Ind.
Stark, Thomas J., Jr. (52)
Sharp & Dohme, 1111 McKinney, Dallas, Tex.
Starkey, William P. (43)
1025 N. Beach Dr., Fort Walton Beach, Fla.
Starkjohann, Clifford L. (54)
3124 W. Rapid, Rapid City, S. Dak.
Starkman, Manning A. (28)
463 Bloor St., W., Toronto, Ont., Canada
Starkman, Stanley (54)
885 St. Paul Ave., Apt. 1, St. Paul 16, Minn.
Starkovich, Dave (48)
907—14th St., Lake Charles, La.
Starman, Arthur (53)
87 Brookline Ave., Albany, N. Y.
Starr, Harvey (55)
3333 Ewald Circle, Detroit 38, Mich.
Starr, John A. (51)
1202 S. 60th St., Philadelphia 43, Pa.
Starr, Muriel (39)
3844 Bloomington Ave., Minneapolis, Minn.
Starshak, A. L. (42)
4300 Peterson Ave., Chicago 30, Ill.
Starshak, J. J. (53)
10400 S. Western Ave., Chicago 43, Ill.
STASZAK, WALTER A. (24)
680 S. Genesee St., Waukegan, Ill.
Statia, Perrin C. (47)
28 Herlan Ave., Kitchener, Ont., Canada
Statler, Jack R. (51)
3814 N. 14th St., Phoenix, Ariz.
Statler, Robert A. (47)
5006 Flanders Ave., Kensington, Md.
Staton, James G. (50)
1006 Hailey St., Sweetwater, Tex.
Stauber, Robert A. (33)
53 Main St., Cortland, N. Y.
Stauff, Albert J., Jr. (55)
98 Garden St., Hartford 5, Conn.
Stauffer, Dennis R. (55)
6803 Emlen St., Apt. 1-H, Philadelphia 19, Pa.
Stauffer, Edward E. (49)
1013 S. Fifth St., Alhambra, Calif.
Stauffer, Howard C. (50)
3002 Finlaw Ave., Pennsauken, N. J.
Stauffer, Isabel (50)
59 Leggett Ave., Weston, Ont., Canada
Stauffer, Louis E. (25)
Main & Broadway, Union Bridge, Md.
Stauffer, Zennie (45)
Oregon State Tuberculosis Hosp., Salem, Oreg.
Staulz, Stanley A., Jr. (48)
721 Elizabeth St., San Diego, Calif.
Staum, Muni M. (48)
28 Alturas Rd., Spring Valley, N. Y.
Stava, Edward J. (38)
915—25th St., S. E., Cedar Rapids, Iowa
Staykow, Dimiter G. (55)
124 Palm Ave., San Carlos, Calif.
Stearn, Kenneth B. (53)
2525 W. North Ave., Chicago 47, Ill.

Stearns, Alvin G. (51)
8317 Lawndale Ave., Tacoma, Wash.
Stearns, Douglas B. (55)
104 Inwood Ave., Upper Montclair, N. J.
Stebbins, Harold E. (47)
1304 Elm St., Grinnell, Iowa
Stebbins, W. N. (53)
4850 Second Ave., S., Minneapolis, Minn.
Stecher, Max H. (47)
94 Main St., Little Falls, N. J.
Steed, R. B. (51)
P. O. Box 217, Star City, Ark.
Steel, David H. (53)
515 Fifth St., Huntingdon, Pa.
Steel, Robert A. (54)
15 W. 10th St., Tyrone, Pa.
Steele, Carleton A. (50)
37 Probate St., Keene, N. H.
Steele, Frank J. (42)
Greenwich Hosp., Greenwich, Conn.
Steele, George H., Jr. (50)
549 Overlook St., Greensboro, N. C.
Steele, Gerald M. (52)
318 W. First Ave., Albany, Oreg.
Steele, R. Carl (51)
Wayne & First Ave., Malvern, Pa.
Steele, Robert E. (47)
303 Superior Ave., Tomah, Wis.
Steers, Arthur W. (48)
5125 N. Third St., Arlington 3, Va.
Steffen, Edward D. (50)
P. O. Box 158, Ketchikan, Alaska
Steffey, Stuart (50)
605 S. Wisner, Jackson, Mich.
STEIGER, KURT E. (40)
Kantonsapotheker, Freiestrasse 20, Zurich 7, Switzerland
Steiger, Leonard W. (27)
304 Summit Ave., Hackensack, N. J.
Steigmann, Frederick (46)
Dept. of Therapeutics, Cook County Hosp., Chicago 12, Ill.
Steimle, F. W. (46)
106 N. Main St., Washington, Ill.
Stein, Bernhardt E. (53)
2416 N. 49th St., Milwaukee 10, Wis.
Stein, David I. (49)
Watchung Gardens, Apt. B-21, 802 E. Front St., Plainfield, N. J.
STEIN, ELDER H. (30)
119 Anita St., Pittsburgh 17, Pa.
Stein, Joseph M. (50)
5841 Darlington Rd., Pittsburgh 17, Pa.
Stein, Merrill S. (55)
10701 N. W. Second Ct., Miami, Fla.
Stein, Meyer (49)
1301 W. Columbia Ave., Philadelphia 22, Pa.
Stein, Norman (51)
2909 Kanawha St., N. W., Washington 15, D. C.
Steinberg, I. (43)
Physicians Drug Supply Co., 355 N. Third St., Philadelphia 6, Pa.
Steinberg, Morton (53)
6335 Foriston Dr., Philadelphia 20, Pa.
Steinberg, Nathan (47)
1164—55th St., Brooklyn, N. Y.
Steinberg, Philip (44)
3410 Lake Shore Dr., Apt. 4-A, Chicago 13, Ill.
Steinberg, Samuel (46)
14545 Cedar Rd., South Euclid, Ohio
Steinberg, William (50)
1215 Kornblum, Torrance, Calif.
Steinbrunner, Daniel J. (53)
2734 S. Calhoun St., Fort Wayne 8, Ind.
Steiner, Albert P. (48)
3500 Middlefield Rd., Palo Alto, Calif.
Steiner, Ray C. (56)
P. O. Box 384, Billings, Mont.
Steinfeld, Murray J. (52)
2013 Yates Ave., Bronx 61, N. Y.
Steinhauser, Bernard (53)
504 Delaware St., Hiawatha, Kans.
Steinman, Lawrence (51)
1431 W. Melrose, Chicago 40, Ill.
Steinman, Martha J. (47)
Hotel Altamont, Apt. B, Hazleton, Pa.
Steinmann, Herbert R. (47)
Doho Chemical Corp., 100 Varick St., New York 13, N. Y.
Steinmetz, Harold L., Jr. (51)
506 N. Franklin, Greensburg, Ind.
Steinmetz, Robert D. (54)
134 San Barnabe Dr., Monterey, Calif.
Steinwand, Richard W. (53)
1770 Rider St., Dubuque, Iowa
Steinweiss, Saul Z. (46)
1 Sheridan Ave., Hohokus, N. J.
Steir, Philip (52)
Essex Village Pharmacy, 441 Hialeah Dr., Hialeah, Fla.
Stempel, Edward (47)
1356 New York Ave., Brooklyn, N. Y.
Stencil, Frank F. (46)
The Montefore Hosp., 3459 Fifth Ave., Pittsburgh, Pa.
Stentzel, John W. (49)
1102 Packard, Ann Arbor, Mich.
Steo, Daniel F. (54)
1841 Hunt Ave., New York 62, N. Y.
Stepanian, Marcel R. (53)
272 Valley Blvd., Wood-Ridge, N. J.
Stepansky, Aaron (46)
3 Perkins Sq., Jamaica Plain 30, Mass.
Stephan, Alfred W. (50)
55 Polk Ave., East Northport, L. I., N. Y.
Stephens, Frank (47)
Triangle, Va.
Stephens, Harold B. (51)
223 Lilla Jean Dr., San Antonio, Tex.
Stephens, Howard G. (52)
9640 S. Damen Ave., Chicago 43, Ill.
Stephens, John F. (54)
31 Main, Vergennes, Vt.
Stephens, William L. (53)
253 E. Armstrong St., Frankfort, Ind.
Stephenson, Boyd W. (48)
5518 Charlcote Rd., Bethesda 14, Md.
Stepner, Gerald (52)
16 Dana St., Revere 51, Mass.
Steppig, Oliver J. (40)
3929 Iowa Ave., St. Louis 18, Mo.
Sterbini, Dea Rita (54)
4933 W. Pine, St. Louis, Mo.
Sterling, William R. (53)
5912 Christian, Philadelphia 43, Pa.
Sterman, Joseph (51)
511 Moore Ave., Kenmore 23, N. Y.
Stern, Bernard (56)
134 W. Crawford Ave., Connellsville, Pa.
Stern, Bobby B. (51)
P. O. Box 796, Edgewood, Md.
Stern, Herbert (51)
14 Cass Pl., Brooklyn 35, N. Y.
Stern, Jerome (55)
590 W. Flagler St., Miami, Fla.
Stern, Joseph (49)
224 N. 6th St., Reading, Pa.
Stern, Leon P. (51)
P. O. Box 414, Edison, N. J.
Stern, Lewis W. (47)
121 E. 24th St., New York 10, N. Y.
Stern, Richard P. (53)
6129 Carpenter St., Philadelphia 43, Pa.
Stern, Seymour (47)
30 Chancellor Ave., Newark 8, N. J.
Steslicki, Ralph J. (47)
19509 Winthrop St., Detroit 35, Mich.
Stettner, Richard F. (49)
825 Dundee Ave., Elgin, Ill.
Steussy, Gerald H. (46)
Clinic Pharmacy & Supply Co., Fort Dodge, Iowa
Stevens, Asa N. (34)
6157 E. St. Joe St., Indianapolis 19, Ind.
Stevens, David J. (54)
35—12th Ave., Roxboro, Que., Canada
Stevens, Eli (47)
110 Ocean Pkwy., Brooklyn 18, N. Y.
Stevens, Enoch P. (53)
3108 Stony Creek Rd., Penn Square Village, East Norristown, Pa.
Stevens, Frederick F. (47)
7323 Third Ave., Brooklyn 9, N. Y.
Stevens, Oscar B. (50)
94 William St., Newark 2, N. J.
Stevens, Paul (49)
1651 N. Argyle Ave., Los Angeles 28, Calif.
Stevens, Robert L. (54)
1624 Merrill St., Kalamazoo, Mich.
Stevens, William L. (54)
Winslow, Ind.
Stevens, William S. (39)
2088 Jervis Rd., Columbus 21, Ohio
Stevenson, Dale N. (48)
1217 Willard, Ann Arbor, Mich.
Stevenson, Mary C. (56)
142 N. Reed St., Smyrna, Ga.
Stevenson, Mildred D. (51)
4733 Bell, Houston 3, Tex.
Steward, Edgar H. (54)
2813 Flint St., Bellingham, Wash.
Steward, R. S. (36)
1734 N. Main St., Los Angeles, Calif.
Stewart, Barbara M. (48)
7811 E. Cole St., Downey, Calif.
Stewart, Carol A. (54)
1342—46th, Des Moines, Iowa
Stewart, Cecil A. (54)
701 S. St. Andrews Pl., Los Angeles 5, Calif.
Stewart, Charles L. (48)
Heights Professional Pharmacy, 350 W. 20th St., Houston, Tex.
Stewart, Charles N. (50)
244 Broadway, Rensselaer, N. Y.
Stewart, David S. (54)
1342—46th, Des Moines, Iowa
Stewart, Douglas J. (52)
Royal Alexandra Hospital, Edmonton, Alt., Canada
Stewart, Earl D. (45)
230 Washington St., Mount Vernon, N. Y.
Stewart, Edward T. (50)
18544 Cowing Ct., Homewood, Ill.
Stewart, George H. (45)
427 Center St., Tatt, Calif.
Stewart, Harry D. (50)
East Tenn. Baptist Hosp., Pharmacy, Knoxville, Tenn.
Stewart, Jack R. (54)
3410 S. Haven Rd., Knoxville, Tenn
Stewart, John D. (50)
Rte. 5, Box 729, Austin, Tex.
Stewart, N. W. (40)
Nat. Pharmaceutical Council, Inc., Rockefeller Center, 610 Fifth Ave., New York 20, N. Y.
Stewart, Nathaniel C. (48)
52 W. Pomona St., Philadelphia 44, Pa.
Stewart, Robert E. (49)
6441 S. W. 64th Ave., Miami 43, Fla.
Stewart, Thomas W., Jr. (51)
Evans Mill Rd., Lithonia, Ga.
Stezzi, Louis R. (47)
916 Pierce St., Philadelphia 48, Pa.
Stibler, Joseph (50)
E. Blaine St., McAdoo, Pa.
Stickney, Holden M. (52)
81 Main, Geneseo, N. Y.
Stueber, Jerome H. (51)
Marathon, Wis.
STIER, CARL (02)
335 Navarre Ave., Coral Gables 34, Fla.
Stier, Frank X. (46)
Clifton & Ludlow Ave., Cincinnati 20, Ohio
Stiff, David C. (47)
2849 Prospect St., Flint 4, Mich.
Stiffman, George J. (50)
2206 Crest Rd., Baltimore 9, Md.
Stigler, Adele C. (51)
999 Monroe Ave., Apt. 701, Memphis 4, Tenn.
Stiles, David D. (53)
354 Foss Ct., Lake Bluff, Ill.
Stiles, Henry H. (52)
75 E. Main St., Moorestown, N. J.

Stimpson, L. R., Jr. (49)
60 Wall St., Wallingford, Conn.
Stimson, Russell H. (38)
1269 Cleveland Heights Blvd., Cleveland Heights, Ohio
Stine, Ralph W. (50)
962 Collinwood Ave., Akron 10, Ohio
Stingl, Edward K. (53)
2328 N. 25th St., Milwaukee, Wis.
Stinson, Elbert R. (52)
McKenzie, Tenn.
Stinson, Lee T. (50)
1815—25th St., Snyder, Tex.
Stirnaman, Everett S. (46)
219 Cherry, Long Beach 2, Calif.
Stites, Jack H. (50)
712 E. Franklin, Macomb, Ill.
Stizza, John F. (51)
666 West End Ave., New York 25, N. Y.
Stock, Frederick J. (46)
21 Beechmont Ave., Bronxville, N. Y.
Stock, Raymond J. (49)
210—18th St., Rock Island, Ill.
Stocker, Gerald L. (54)
2804 W. Rockwell, Spokane, Wash.
Stockert, Geraldine J. (39)
Monmouth Memorial Hosp., Long Branch, N. J.
Stockhaus, Robert P. G. (28)
1611 Belle Ave., Lakewood 7, Ohio
STOCKING, CHARLES H. (14)
Rte. 1, Britton, Mich.
Stocks, Donald F. (45)
16200 Prest St., Detroit 35, Mich.
Stockslager, Glen R. (55)
1815—11th St., Santa Monica, Calif.
Stoddard, Paul H. (48)
807 Elizabeth St., Anderson, S. C.
Stoddard, William M. (47)
97 S. Main, Brigham City, Utah
Stoehr, John J. (49)
931 Latimer Ave., Ambridge, Pa.
Stoffan, Joseph (51)
3925 Perrysville Ave., Pittsburgh 14, Pa.
Stoker, Gloria H. (53)
2226 Clay St., Murphysboro, Ill.
Stokes, A. A. (32)
16 Ardmore Rd., Forest Hill Village, Toronto, Ont., Canada
Stokes, Donald M. (51)
1700 N. Newland Ave., Chicago 35, Ill.
Stokes, R. C. (41)
School of Pharmacy, Univ. of South Carolina, Columbia, S. C.
Stokes, R. L. (51)
2023 Hendricks Ave., Bellmore, N. Y.
Stokes, William A. (47)
839 Monroe St., Denver 6, Colo.
Stoklosa, Mitchell J. (37)
179 Longwood Ave., Boston 15, Mass.
Stolarek, Eugene C. (52)
106 Endicott St., Worcester, Mass.
Stoldt, Donald N. (49)
111 Broad St., Bellevue, Ohio
STOLL, FERDINAND D. (20)
10 Glamford Rd., Great Neck, L. I., N. Y.
Stolz, David (55)
301 Columbus Ave., Syracuse 10, N. Y.
Stone, Bertram M., Jr. (47)
11701 Plank Rd., Rte. 5, Box 241, Baton Rouge, La.
Stone, Carl (47)
P. O. Box 297, Mojave, Calif.
Stone, Daniel (47)
28 Lefferts Ave., Brooklyn 25, N. Y.
Stone, George B. (49)
164 Sunset Dr., Hempstead, L. I., N. Y.
Stone, Joe D. (54)
Cochrine Ridenhour Drug Co., Mount Gilead, N. C.
Stone, Kurt B. (46)
444-C S. Palm Dr., Beverly Hills, Calif.
Stone, Leo (40)
146 Park Ave., East Orange, N. J.
Stone, Peter A. (53)
548 Gramatan Ave., Mount Vernon, N. Y.
Stone, Ralph (50)
Vanderbilt Univ. Hosp., Pharmacy, Nashville, Tenn.
Stonebraker, C. S. (37)
2156 Noble Rd., East Cleveland, Ohio
Stonehill, Albert A. (51)
Ethicon Suture Lab., Inc., New Brunswick, N. J.
Stonehill, Paul (51)
5011 Ventnor Ave., Ventnor City, N. J.
Stoner, Dorothea F. (49)
1708 First St., Perry, Iowa
Stoner, Walter B. (46)
208 S. Market St., Inglewood, Calif.
Stonis, Edward H. (51)
5807 Linwood, Cleveland, Ohio
Stonis, Ronald A. (51)
1245 Kenneth Ave., New Kensington, Pa.
Stoody, Helen M. (52)
615 W. Smith, Seattle 99, Wash.
Stopen, Michael (40)
418 River St., Paterson, N. J.
Stoppel, Albert W. (46)
837 Hope Ave., Santa Barbara, Calif.
Stotlar, Jo (46)
101 S. Walnut St., Pinckneyville, Ill.
Stott, Lawrence McL., Jr. (48)
654 Macon St., Brooklyn 33, N. Y.
Stott, Marion M. (43)
1811 Kenyon St., N. W., Washington, D. C.
Stotter, Roland B. (49)
16807 LaVerne Ave., Cleveland 11, Ohio
Stotts, John R. (49)
Searcy, Ark.
Stotts, L. O. (49)
103 W. Arch St., Searcy, Ark.
Stovall, Estel L. (51)
Fifth & Deschutes, Maupin, Oreg.
Stovall, Porter H. (49)
Valley View Hosp., Ada, Okla.
Straayer, Cornelius J. (56)
1110 W. Michigan Ave., Jackson, Mich.
Straayer, George C. (42)
18 De Hart Rd., Maplewood, N. J.
Strachan, Shirley B. (54)
P. O. Box 612, Fair Oaks, Calif.
Strack, Donald W. (50)
Muller & Phipps (Manila) Ltd., P. O. Box 950, Manila, P. I.
Strafford, Glenn L. (52)
23 W. Main, Greenfield, Ind.
Strafford, William C. (50)
126 W. Main St., Plainfield, Ind.
Strait, Louis A. (44)
Univ. of California, Third and Parnassus Ave., San Francisco 22, Calif.
Strand, John A. (50)
3966 N. Longview Ave., Portland 12, Oreg.
STRATE, HERBERT A. (17)
2220 Paseo Del Mar, Palos Verdes Estates, Calif.
Strathie, A. J. (49)
24 S. State, Newtown, Pa.
Stratton, D. A. (50)
110 S. Mill, Beloit, Kans.
Straub, Gilbert J. (47)
Warner-Chilcott Labs., 113 W. 19th St., New York, N. Y.
Straughan, Richard G. (53)
540 Reynoir St., Biloxi, Miss.
Straughen, Kenneth D. (52)
879 Third Ave., Salt Lake City, Utah
Straup, J. Wesley (47)
36 N. Third St., Easton, Pa.
Straus, Norman J. (52)
7920 Byron Ave., Apt. 6, Miami Beach, Fla.
Strauss, Austin (47)
529 Beach 135 St., Belle Harbor, L. I., N. Y.
Strauss, Harold (56)
178 Main St., Butler, N. J.
Strauss, Sanford J. (47)
2159 S. Belvoir Blvd., Cleveland 18, Ohio
Strauss, Steven (53)
547 W. 186th St., New York 33, N. Y.
Strawinski, Jay F. (49)
2104 Kentucky Ave., Baltimore 18, Md.
Strecker, Lawrence A. (49)
3228 Henrietta, St. Louis 4, Mo.
Streed, Frank A., Jr. (49)
403 E. 48th St., Minneapolis, Minn.
STREEPER, FRANK P. (07)
8532 Germantown Ave., Philadelphia, Pa.
Street, John E. (51)
1115 N. Inglewood St., Arlington, Va.
Streeter, Ruth E. (52)
Jackson-Madison County Gen. Hosp., Pharmacy, Jackson, Tenn.
Streit, Edwin R. (54)
1323 W. 19th St., Lawrence, Kans.
Streit, Marvin (49)
470 Piaget Ave., Apt. F-14, Clifton, N. J.
Streit, Rita (54)
2242 N. Seminary, Chicago 14, Ill.
Streubel, Paul L. (47)
423 N. 7th, Manitowoc, Wis.
Strianse, S. J. (44)
246 Harrison St., Passaic, N. J.
Stricker, James R. (52)
1437 Beatty Ave., Cambridge, Ohio
Strickland, R. James (53)
Joslyn Clinic Pharmacy, 1908 St. Charles Rd., Maywood, Ill.
Strickland, William A., Jr. (52)
Coll. of Pharmacy, Univ. of Arkansas, Little Rock, Ark.
Striegel, H. S. (46)
9000 S. Laflin, Chicago 20, Ill.
Stringham, E. B. (45)
Shafter Drug, 301 Central Ave., Shafter, Calif.
Strittmatter, Dolores A. (50)
1840 E. Lee, Tucson, Ariz.
Strivings, Conrad G. (55)
Star Rte., Lansdale, Pa.
Strohbeck, William H., Jr. (49)
Taft V. A. Hosp., Pharmacy, Cincinnati, Ohio
Strohmeier, Mrs. D. M. (42)
1430 W. Third St., Davenport, Iowa
Strom, Russell E. Y. (54)
9307—11th Ave., S., Minneapolis, Minn.
Strommen, Richard S. (47)
607 S. Main, Fort Atkinson, Wis.
Stroncek, Frank S., Jr. (50)
2214 Third St., N. E., Minneapolis, Minn.
Strong, Jack B., Jr. (54)
1-B Hare Apts., Auburn, Ala.
Strong, John W. (56)
745 Harcourt Rd., Grosse Pointe Park 30, Mich.
Strong, Leroy S. (56)
445 Kenyon St., N. W., Washington 19, D. C.
Strother, W. D. (26)
School of Pharmacy, Southwestern State Coll., Weatherford, Okla.
Strozzi, Michael (44)
275 Niagara St., Buffalo 2, N. Y.
Strubel, Clarence J. (49)
819—65th St., Kenosha, Wis.
Struble, Andrew C. (49)
Glasco, Kans.
Strucker, William A. (51)
631 Connecticut Dr., Erie, Pa.
Strudell, Donald E. (52)
202 E. Main St., Sun Prairie, Wis.
Struzynski, Richard L. (51)
4536 N. Kasson Ave., Chicago, Ill.
Stryker, George (51)
1842 Belden Ave., S. W., Grand Rapids 9, Mich.
Strzelecki, Gene J. (46)
2501 San Pablo Ave., Berkeley 2, Calif.
Stuart, Charles B. (50)
2910 Thorndike Rd., Pasadena 10, Calif.
Stuart, David M. (54)
Coll. of Pharmacy, Univ. of Texas, Austin, Tex.
Stuck, William B. (50)
114 Washington St., Charles Town, W. Va.
Studer, F. D. (48)
4522 W. 16th Pl., Los Angeles 19, Calif.
Stuhr, Ernst T. (26)
8080 S. W. Canyon Dr., Portland 1, Oreg.
Stukesbary, Gomer Q. (48)
P. O. Box 228, Ness City, Kans.

Stultz, Lt. Raymond E. (51)
556th Med. Co., (Amb.) (Sep.), A.P.O. 751, New York, N. Y.
Stump, Margaret W. (50)
969 N. Willey, Morgantown, W. Va.
Stumpf, William K. (47)
217 N. Water, Milwaukee 2, Wis.
Sturdivant, Glenn C. (45)
T & S Pharmacy, Tupelo, Miss.
Sturgeon, Aaron G. (54)
2336 N. 82nd St., Wauwatosa 13, Wis.
Sturgeon, Leonard L. (47)
234 Longfellow, Alton, Ill.
Sturgill, Shelby B. (50)
Pound, Va.
Sturner, Francis X. (45)
59 E. Parade Ave., Buffalo, N. Y.
Sturt, Byron M. (51)
2958 W. Eastwood Ave., Chicago 51, Ill.
Sturzenegger, Jake D. (54)
AC 70 A, Fort Lewis, Wash.
Stutsman, Harold O. (51)
Aledo, Ill.
Styles, William A. (45)
19 Main St., Groveton, N. H.
Stype, Roy P., Jr. (51)
583 E. Liberty St., Wooster, Ohio
Subramanian, S. Sankara (55)
Andhra Univ., Dept. of Pharmacy, Waltair, Visakhapatnam, India
Sucheron, Jean L. (48)
137-76 Westgate Ave., Springfield Garden 13, L. I., N. Y.
Suchy, John F. (32)
State University, Missoula, Mont.
Sudhi-Aromna, Pisidhi (53)
Royal Thai Naval Med. Dept., Bangkok, Thailand
Suding, Carl H. (42)
9224 S. 55th Ave., Oaklawn, Ill.
Sudit, Howard (48)
112 St. Margaret St., Charleston, S. C.
Sudler, Alonzo, Jr. (53)
1745 Arnold Ave., Willow Grove, Pa.
Sudro, William F. (18)
1117—13th St., N., Fargo, N. Dak.
Sugar, Harold S. (53)
4430 Second St., N. E., Apt. 1, Washington, D. C.
Sugarman, H. Arthur (55)
49 Ellington St., Dorchester 21, Mass.
Sujewicz, John G. (50)
8936 Paxton Ave., Chicago 17, Ill.
Sulat, Joseph (47)
491 York Rd., Jenkintown, Pa.
Sulewski, Bernard (55)
2022 E. Pratt, Baltimore 31, Md.
Sullivan, Daniel A. (40)
44 Main St., Lancaster, N. H.
Sullivan, Francis J. (48)
Grace-New Haven Community Hosp. Pharmacy, New Haven, Conn.
Sullivan, Herbert H. (52)
421 Albert Pike, Hot Springs, Ark.
Sullivan, James P. (53)
P. O Box 284, Delafield, Wis.
Sullivan, Mary A. (55)
1226 Hague Ave., St. Paul 4, Minn.
Sullivan, Michael J. (55)
3802 N. 14th Pl., Phoenix, Ariz.
Sullivan, Patrick J. (53)
Rexall Drug, Hettinger, N. Dak.
Sullivan, Richard (55)
17 Oldham St., Providence, R. I.
Sullivan, Warren T., Jr. (55)
701 Main St., Vevay, Ind.
Sullivan, Willard B. (49)
P. O. Box 1030, Big Spring, Tex.
Sullivan, William F. (50)
15300 Kercheval, Grosse Pointe 30, Mich.
Sumliner, Arthur (52)
7113 Quartz Ave., Canoga Park, Calif.
Summerlin, Harvey N. (52)
Roach's, Inc., Del Rio, Tex.
Summers, Clinton D. (42)
349 Young Bldg., Honolulu, Hawaii
Summers, Donald E. (47)
P. O. Box 11, Lake Villa, Ill.
Summers, Jack L. (51)
University Hospital, Univ. of Saskatchewan, Saskatoon, Sask., Canada
Summers, John L. (48)
3054 W. 56th, Chicago 29, Ill.
Summey, W. L. (52)
P. O. Box 187, Dallas, N. C.
Summytt, E. T. (56)
225 Lithia Ave., St. Louis, Mo.
Sumner, Carl (48)
Mario's Pharmacy, 7808 Castro Valley Blvd., Castro Valley, Calif.
Sumner, Oscar R. (50)
46 Terrace Circle, Bldg. 8, Apt. 1-D, Great Neck, L. I., N. Y.
Sun, Jiuen-Yen (51)
Genuine Trading Co., P. O. Box 535, Taipei, Taiwan (Formosa), China
Sundberg, Jack C. (47)
1545 South Blvd., Idaho Falls, Idaho
Sundberg, Ronald P. (43)
989 Payne Ave., St. Paul, Minn.
Sundermann, Arno G. (49)
903 Highwood Dr., Cedarburg, Wis.
Superstine, Edward (52)
23531 Marlowe, Detroit, Mich.
Suplinskas, Lawrence J. (55)
80 Francis Ave., Hartford 6, Conn.
Suppa, Samuel V. (53)
1034 Quarrier St., Charleston, W. Va.
Supplee, Bert F. (45)
Wayzata, Minn.
Suprenant, Henry (49)
New Britain Gen. Hosp., 92 Grand St., New Britain, Conn.
Surabian, George A. (54)
174 Maplewood St., Watertown 72, Mass.
Surbrook, Robert H. (52)
2332 M 55, West Branch, Mich.
Survil, Anthony A. (43)
425 Pine Terrace Rd., S. E., Glen Burnie, Md.
Susel, Benjamin E. (55)
1047 Meridian Ave., Miami Beach, Fla.
SUSINA, STANLEY V. (51)
507 S. Park Rd., Lombard, Ill.
Susla, George M. (54)
P. O. Box 567, Litchfield, Conn.
Susman, Beatrice K. (52)
540 W. 112 St., Apt. 24, New York, N. Y.
Susser, Harry (47)
718 Summit Ave., Union City, N. J.
Sussman, Shirley D. (49)
666 Franklin Ave., Aliquippa, Pa.
Sussman, Sholom (43)
33 E. Park Ave., Long Beach, N. Y
Suter, Homer S. (54)
1231 Douglas Ave., Kalamazoo, Mich
Sutherland, David E. (48)
223 Seattle Blvd., Auburn, Wash.
Sutphin, Elwin C. (54)
408 Popular, Galax, Va.
Sutterlin, William K. (48)
659 Beatty St., Trenton 10, N. J.
Sutton, Blaine M. (55)
1920 Ripley St., Philadelphia 11, Pa.
Sutton, Ellen S. (46)
344 Main St., Royersford, Pa.
Sutton, Harry L. (50)
P. O. Box 222, Ocilla, Ga.
Sutton, Rudolph L. (53)
1318 S. 34th St., Philadelphia 46, Pa.
Svedres, Edward V. (48)
Smith, Kline & French Labs., 1530 Spring Garden St., Philadelphia 1, Pa.
Svetanoff, Carl (47)
115 W. Davis St., Arlington Heights, Ill.
Svihra, John, Jr. (46)
698 Seminary Ave., Rahway, N. J.
Svoboda, Gordon H. (49)
4005 Devon Dr., Indianapolis, Ind.
Swafford, William B. (47)
School of Pharmacy, Univ. of Tennessee, Memphis, Tenn.
Swaim, Frank H. (52)
1475—15th Ave., San Francisco 22, Calif.
Swain, Edward A. (54)
3154 Elm St., San Diego 2, Calif.
Swain, Robert B. (52)
247 S. 40th St., Philadelphia 4, Pa.
SWAIN, ROBERT L. (09)
34-22—81st St., Jackson Heights, L. I., N. Y.
Swan, Ethel M. (47)
James Drug Store, Cresson, Pa.
Swan, Hobart W. (50)
666 N. Western Ave., Lake Forest, Ill.
Swan, William J. (54)
P. O. Box 415, Andrews, N. C.
Swank, Edgar P. (48)
Greene & Carpenter, Philadelphia 19, Pa
Swann, Robert E. (55)
61 Godwin Ave., Paterson, N. J.
Swanson, Dale R. (52)
114 S. State St., Geneseo, Ill.
Swanson, Donald A. (47)
1158 Hawthorne Rd., Grosse Pointe Woods, Mich.
Swanson, Edward E. (23)
Eli Lilly & Co., Indianapolis, Ind.
Swanson, G. B. (47)
42 Main St., Edmonds, Wash.
Swanson, Russell (53)
3000 W. Alameda, Denver, Colo.
Swart, Fred O. (56)
14114 N. Genesee Rd., Clio, Mich.
Swarth, Oscar S. (46)
25-30—163rd St., Flushing, N. Y.
Swarthout, Ronald S. (49)
806 N. Harrison St., Saginaw 53, Mich.
Swartz, Harry S., Jr. (54)
1105 Yewell St., Iowa City, Iowa
Sweany, Eugene R. (49)
1160 N. Edgemont St., La Habra, Calif.
Swearer, Lynford V. (53)
77 W. 7th Ave., Collegeville, Pa.
Sweeney, Helen C. (46)
18 N. Excelsior, Butte, Mont.
Sweeney, John P. (51)
9300 S. Ashland Ave., Chicago, Ill.
Sweet, Leon A. (42)
1029 Cadieux Rd., Grosse Pointe Park 30, Mich.
Sweezey, Robert D. (52)
11646 Forrer, Detroit 27, Mich.
Sweitzer, John E. (47)
18809 San Diego, Birmingham, Mich.
Swender, Paul (49)
3266 Locke Lane, Houston 19, Tex.
Swensson, Jo Ann (55)
1307 Brushcreek, Apt. 5, Kansas City, Mo.
Swerdloff, Samuel (46)
513 Woodland Ave., Plainfield, N. J.
Swicegood, Shirley W. (53)
1109 Irving Rd., Birmingham 9, Ala.
Swidler, Gerald (48)
509 Broadmoor Ave., West Covina, Calif.
Swieca, Michael A. (50)
18241 John R, Detroit 3, Mich.
Swininoga, Edward J. (47)
5065 W. 30th St., Cicero 50, Ill.
Swintosky, Joseph V. (48)
1530 Spring Garden St., Philadelphia 1, Pa.
Swinyard, Ewart A. (45)
School of Pharmacy, Univ. of Utah, Salt Lake City 1, Utah
Swisher, Carl A. (38)
Coll. of Pharmacy, Univ. of Cincinnati, Cincinnati 21, Ohio
Swisher, Margaret C. (30)
Hotchkiss, Colo.
Switzer, Charlie (49)
311 E. Miami, McAlester, Okla.
Switzer, Fred E. (46)
5257 E. Farnhurst Rd., Lyndhurst 24, Ohio
Swoap, Orlo F. (46)
The Upjohn Co., Kalamazoo, Mich.
Swoboda, Richard J. (55)
600 N. High St., Millville, N. J.
Swope, Richard H. (56)
Rte. 3, Myerstown, Pa.
Swortfiguer, A. Charles (51)
919 Walnut St., Elmira, N. Y.

Sykes, Joe R. (49)
2752 Natchez Lane, Memphis, Tenn.
Sylvester, Robert W. (52)
808 Division St., Niagara Falls, N. Y.
Synnott, Robert W. (50)
1032 E. Knopp, Milwaukee, Wis.
Szama, Herbert (53)
Montevideo 513, Buenos Aires, Argentine
Szarzynski, Stanley E. (51)
1141 Wayne Ave., McKees Rocks, Pa.
Szczebak, Stanley F. (45)
347 Stony Hill Rd., Wilbraham, Mass.
Szekely, Ivan J. (48)
225 Leland Ave., Palo Alto, Calif.
Szelak, John (53)
Univ. Chicago Clinics, Pharmacy, Chicago 37, Ill.
Szeles, Frederick J. (49)
89 Henshaw Ave., Springfield, N. J.
Szendrey, Alex (54)
1600 Broadway, Gary, Ind.
Szoke, Kalman C. (53)
1502 S. Wilson St., Royal Oak, Mich.
Szymanski, Joseph R. (45)
684 Riverside Dr., New York 31, N. Y.
Szymanski, Roman (52)
341 S. 8th St., North Wales, Pa.
Szymczyk, Henry F. (46)
51 Eldred Ave., Bedford, Ohio

T

Tabor, Thomas P. (52)
922 N. Lincoln, Madison, S. Dak.
Tackett, Leo W., Jr. (51)
1208 Blue Lakes Circle, Twin Falls, Idaho
Taddiken, Paul G. (42)
282 Warren Ave., Hawthorne, N. Y.
Taege, Weldon J. (47)
15 Brown St., Rhinelander, Wis.
Taft, Francis S. (50)
523 Kentucky Ave., Bristol, Tenn.
Taiber, Edwin E. (28)
818 Monroe St., West Hempstead, N. Y.
Tainter, Dean (44)
Marion, N. C.
Tainter, George W., Jr. (47)
1959—17th Ave., San Francisco 22, Calif.
Tainter, Maurice L. (46)
Sterling-Winthrop Research Inst., Rensselaer, N. Y.
Takahashi, Eveline M. (53)
2919 E. Cherry, Seattle 22, Wash.
Takahashi, Katherine Y. (55)
2919 E. Cherry, Seattle 22, Wash.
Takahashi, Kazuo (49)
1730 Baker St., San Francisco 15, Calif.
TAKALO, DONALD J. (51)
13510 Turner Ave., Detroit 4, Mich.
Takeda, Chobei (50)
Doshomachi, Osaka, Japan
Takemoto, Hiroshi (44)
P. O. Box 552, Loomis, Calif.
Takenaka, Phyllis S. (52)
396 Runnymede Rd., Toronto, Ont., Canada
Talbert, George R. (53)
1537 E. 23rd St., Winston-Salem, N. C.
Taliaferro, Lawrence R. (54)
520 Black Horse Rd., Coatesville, Pa.
Talias, Michael D. (47)
700 Sanford Ave., Newark 6, N. J.
Talisman, Leo (44)
224 S. Trenton Ave., Wilkinsburg, Pa.
Tallant, Carl H. (50)
Ooltewah, Tenn.
Tallent, Ralph E. (47)
Dayton, Tenn.
Tamargo, Margarita (56)
10 N. 456 Vedado, Habana, Cuba
Tamblyn, 2/Lt. Colin D. (54)
RAH 8114th AU Fort Buckner, APO 331, San Francisco, Calif.
Tames, Rosalia (56)
Sitios 557 Altos, Habana, Cuba
Tamok, Alexander R. (52)
3310 Versailles Ave., McKeesport, Pa.
Tanaka, Takuji (48)
2929 Virginia Ave., Santa Monica, Calif.
Tanazevich, Alexander (51)
560 W. Third St., Mansfield, Ohio
Tancredi, Samuel J. (49)
1600 Spruce St., Philadelphia 3, Pa.
Taneyhill, Paul A. (52)
1219 Central Ave., Kansas City 2, Kans.
Tangarone, Abel M. (49)
40 N. Whitney St., Hartford 5, Conn.
Tangco, Fernanda B. (52)
5 Tuazon Ave., Malabon, Rizal, P. I.
Taniguchi, Theodore T. (46)
King County Hosp., Pharmacy, 325—9th Ave., Seattle 4, Wash.
Tannenbaum, Richard (54)
46 Liberty St., Catskill, N. Y.
Tanner, Jack B. (53)
325 Fifth Ave., S. W., Moultrie, Ga.
Tanner, W. G. (49)
2224 N. Clark St., Appleton, Wis.
Tanner, Wheaton D. (49)
109 S. Main St., Brillion, Wis.
Tansey, Robert P. (45)
19 Sutton Pl., Verona, N. J.
Tanzer, Martin L. (51)
High Crest Lake, Butler, N. J.
Taoka, June (50)
782 Amsterdam Ave., New York, N. Y.
Tapley, Mark W. (44)
Sterling Drug, Inc., 1450 Broadway, Room 2100, New York 18, N. Y.
Taquechel, Francisco (47)
Obispo 155, Aptdo. 103, Habana, Cuba
Tarabbio, Vincent (54)
3009 N. 22nd St., Philadelphia 32, Pa.
Taraboletti, Peter J. (49)
206 Martin Ave., Canton, Ill.
Tarasawa, Jane F. (53)
P. O. Box 457, Ewa, Oahu, Hawaii
Tarbye, Joseph (50)
400 N. Ford Blvd., Los Angeles 22, Calif.
Tarczanin, Joseph (56)
1385 Abbott Rd., Lackawanna, N. Y.
Tarkas, John (50)
425 Prospect Pl., Brooklyn 16, N. Y.
Tarleton, Wilson W. (55)
346 N. E. 110th St., Miami Shores, Fla.
Tarloski, Edward P. (47)
350 State St., Perth Amboy, N. J.
Tarrant, N. F. (49)
326 N. Van Dien Ave., Ridgewood, N. J.
Tarrant, W. G., Jr. (40)
26 Willway Ave., Richmond 26, Va.
Tarsenko, Edward (47)
2675 E. Palmer Ave., Detroit, Mich.
Tartell, Joel J. (53)
82-29 Eliot Ave., Elmhurst 79, N. Y.
Tashjian, John E. (45)
U. S. V. Hosp., Pharmacy, Newington 11, Conn.
Tasker, G. Carl (45)
Parke, Davis & Co., 130—9th St., San Francisco 3, Calif.
Tasker, Malcolm A. (50)
6535 Orchard St., Dearborn, Mich.
Tassinari, Richard V. (52)
27 S. Spooner St., North Plymouth, Mass.
Tassopoulos, Harry (48)
1580 Flat Shoals Ave., S. E., Atlanta, Ga.
Tate, Anthony (44)
Old Lancaster Rd., Box 223, Devon, Pa.
Tate, Earl H. (48)
P. O. Box 311, Lenoir, N. C.
Tate, L. C. (52)
519 N. W. 42nd Ave., Miami 34, Fla.
Tate, W. Stanford (53)
P. O. Box 167, Lexington, N. C.
TAUB, ABRAHAM (23)
115 W. 68th St., New York, N. Y.
Taub, Jerry (54)
12 Chilton Ave., San Carlos, Calif.
Taub, Raphael (44)
71 Washington St., Newark 2, N. J.
Taucher, Cora J. (46)
249-A Old Clairton Rd., Clairton, Pa.
Taurozzi, Ralph J. (47)
443—65th St., West New York, N. J.
Tavolacci, Joseph P. (51)
8300 N. Kilpatrick Ave., Skokie, Ill.
Tayler, Harold H., Jr. (56)
13580 Royal Grand, Detroit 39, Mich.
Taylor, A. Z. (46)
3400 Michigan, Detroit 16, Mich.
Taylor, Alvah B. (55)
7455 N. E. Second Ave., Miami 38, Fla.
Taylor, Angus H. (43)
4000 Minnehaha Ave., Minneapolis 6, Minn.
Taylor, Arthur C. (44)
2902 E. 53rd St., Seattle 5, Wash.
Taylor, Charles E. (52)
P. O. Box 1032, El Campo, Tex.
Taylor, Charles T. (55)
Coll. of Pharmacy, Fordham Univ., New York 58, N. Y.
Taylor, Dudley H., Jr. (53)
FAU CINCLANT FLT HDQTS. Dispensary, Norfolk, Va.
Taylor, Francis P. (38)
8242 Laughlin Dr., Niagara Falls, N. Y.
TAYLOR, FRANK O. (12)
2276 Dixie Hwy., South Fort Mitchell, Ky.
Taylor, Guy C. (39)
P. O. Box 1230, Decatur, Ill.
Taylor, Harry O. (47)
112 S. Water St., Sparta, Wis.
Taylor, Henry B., Jr. (52)
7445 Broadway, Kansas City, Mo.
Taylor, John B. (44)
228 Princeton Ave., Bluefield, W. Va.
Taylor, John F. (53)
2078 W. 27th St., Los Angeles 18, Calif.
Taylor, Laura H. (47)
2707 Lincoln Park Ave., Los Angeles 31, Calif.
Taylor, Lawrence D. (25)
623 Elbart Ave., Webster Groves 19, Mo.
Taylor, M. S. (52)
Caswell-Massey Co., Ltd., 518 Lexington Ave., New York 17, N. Y.
Taylor, Max R. (54)
Whitfield, Miss.
Taylor, Nell I. (53)
100 S. Market St., Carmichaels, Pa.
Taylor, Nelson E. (51)
1917 Idaho St., Boise, Idaho
Taylor, R. Ben (49)
1555 Lamar Ave., Memphis, Tenn.
TAYLOR, R. J. (44)
American Surgical Co., 484 Peachtree St., Atlanta, Ga.
Taylor, Rawleigh (52)
113 S. Main, Jetmore, Kans.
Taylor, Richard E. (54)
317 Main St., Darby, Pa.
Taylor, Romayne (47)
Kenmare, N. Dak.
Taylor, Russell L. (51)
U. S. Naval Hosp., Corps School, San Diego 34, Calif.
Taylor, Seymour (55)
3065 Grand Concourse, Bronx 68, N. Y.
Taylor, Theodore N. (53)
5 Schmitt Rd., West Orange, N. J.
Taylor, William K. (53)
3 Crown Circle Dr., Bristol, Tenn.
Taylor, William L. (54)
2761 Asbury Dr., Columbus 21, Ohio
Taylor, William Q. (55)
336 W. Pike St., Canonsburg, Pa.

Taylor, William W. (52)
N. C. Memorial Hospital, Chapel Hill, N. C.
Tead, Richard D. (46)
180 Nieto Ave., Long Beach 3, Calif.
Teague, B. R. (53)
817 Shotwell St., Memphis 11, Tenn.
Teague, Lem A. (51)
720 Algonquin Dr., Morristown, Tenn.
Teague, Robert E. (49)
1616 W. 247th St., Harbor City, Calif.
Teakell, Wanda L. (48)
2917 N. Robinson, Oklahoma City, Okla.
Teare, Frederick W. (54)
Lander St., Jamaica 35, N. Y.
Teeman, Charles M. (52)
2603 Prospect Rd., Des Moines 10, Iowa
TEETERS, WILBER J. (02)
Iowa College of Pharmacy, Iowa City, Iowa
Tegard, Frank A. (49)
221 Graceland Dr., N. E., Albuquerque, N. Mex.
Teicher, Philip (50)
250 Norton St., Rochester 21, N. Y.
Teichholz, Bernard (47)
64 Prospect Ave., Hackensack, N. J.
Teichholz, Jack (46)
191 River Rd., Nutley 10, N. J.
Teichholz, Mauricio (56)
Rua Morais e Silva, 43, Rio de Janeiro, Brazil
Teilmann, Nina D. (44)
1011 Arbor St., Omaha 9, Nebr.
Telcser, Arthur A. (53)
4610 N. Hamlin, Chicago 25, Ill.
Tembreull, Donald G. (53)
6834—38th, N. E., Seattle 5, Wash.
Templeton, Donald J. (47)
Stanley Home Products, Pleasant St., Easthampton, Mass.
Tendler, Robert (55)
8307—21st Ave., Brooklyn 14, N. Y.
Tenerowicz, Felicia J. (51)
581 Ridge Rd., Lackawanna 18, N. Y.
Tengelsen, Clifford L. (53)
Med. Det. 5027 SU, Fort Benjamin Harrison, Lawrence, Ind.
Tenhoff, Charles J. (30)
Balaton, Minn.
Tenhoff, Warren D. (52)
Balaton, Minn.
Tenkoff, Stefan (56)
1020 Union Ave., Fullerton, Calif.
Tenner, Charles H. (54)
2445 Glendale, Detroit 38, Mich.
Tennis, Ella I. (49)
9303 W. Mount Vernon Ave., Milwaukee 13, Wis.
Tennyson, Irving A. (28)
915—19th St., N. W., Washington, D. C.
Teplinsky, Arthur (53)
2918 W. Burleigh, Milwaukee 16, Wis.
Teplitsky, Benjamin (53)
34 Nibloch Ct., Albany, N. Y.
Terrell, Harold (42)
4302 Elaine, Memphis, Tenn.
Terris, Harry (49)
340 Washington Ave., Rutherford, N. J.
Terry, Clyde E. (52)
730 Lansdown, Corpus Christi, Tex.
Terry, H. Sue (51)
Box 3357, Sta. C, Columbus 11, Ohio
Terry, Julius (47)
560 Bloomfield Ave., Verona, N. J.
Terry, Lewis S. (50)
518 Florida Ave., N. W., Washington 1, D. C.
TERRY, RALPH E. (20)
808 S. Wood St., Chicago 12, Ill.
Teshner, Leo J. (54)
5700 W. Bluemound Rd., Milwaukee, Wis.
Teskey, Gerard F. (48)
2339 Judah St., San Francisco 22, Calif.
Testa, Dorothy E. (44)
645 E. 14th St., New York, N. Y.
Tester, William W. (52)
1506 Center Ave., Iowa City, Iowa
Testorelli, Robert (48)
1670 El Camino Way, Santa Rosa, Calif.
Teter, Janice (49)
1727 B St., Lincoln, Nebr.
Teter, Joseph E. (53)
P. O. Box 394, Douglas, Wyo.
TeVelde, Sonja (50)
8401-D Crenshaw Blvd., Inglewood, Calif.
Thagard, O. L., Jr. (45)
Thagard Drug Co., Andalusia, Ala.
Tharaldsen, Shirley S. (51)
P. O. Box 87, San Miguel, Calif.
Thatcher, Raymond L. (41)
600 W. 8th St., Plainfield, N. J.
Thau, Paul (50)
6309—23rd Ave., Brooklyn 4, N. Y.
Thawley, W. A. (47)
N. Y. Quinine & Chem. Works, Inc., 50 Church St., New York 7, N. Y.
Thayer, J. R. (37)
4588 Parkview Pl., St. Louis, Mo.
Thayer, Willard K. (55)
37 Circle Dr., Glen Cove, N. Y.
Theaker, Sam (55)
679 Manchester Rd., Mansfield, Ohio
Thebus, John A. (46)
1611 Tremont, Denver 2, Colo.
Theis, Henry W., Jr. (50)
30 Spring Ave., Bergenfield, N. J.
Theller, Eric J. (50)
116 N. Branville Blvd., Fremont, Ohio
Theobald, Charles E. (52)
817 Westcott St., Syracuse 10, N. Y.
Theobald, Wayne E. (51)
187 Foster Ave., Elkhart, Ind.
Theriault, J. Lionel (55)
254 Main St., Woonsocket, R. I.
Therrell, Frank C. (53)
Drake's Drug, Fort Walton Beach, Fla.
Thiel, William (47)
541 S. Main St., Fond du Lac, Wis.
Thielking, LTJG Edward W. (52)
USS Cacapon (AO-52), % F.P.O., San Francisco, Calif.
Thies, George F. (51)
5752 S. Tripp, Chicago, Ill.
Thiess, Robert E. (49)
5902 Edmondson Ave., Baltimore 28, Md.
Thigpen, Ramon L. (51)
P. O. Box 67, Crestview, Fla.
Thimmesch, Arnold J. (47)
3801 W. Center St., Milwaukee 10, Wis.
Thistlethwaite, Fred H. (54)
Parke, Davis & Co., Detroit 32, Mich.
Thode, Emil (55)
Augusta, Wis.
Thom, Robert A. (51)
6160 W. Surrey Rd., Birmingham, Mich.
Thomas, Allen N. (51)
Hubbard, Iowa
Thomas, Arthur W. (39)
Havemeyer Hall, Columbia Univ., New York 27, N. Y.
Thomas, Earl R. (48)
535 S. 46th St., Philadelphia 43, Pa.
Thomas, Elliott G. (55)
31 W. 10th St., Erie, Pa.
Thomas, George B. (49)
Corning Glass Works, Corning, N. Y.
Thomas, John E. (47)
850 Madison Ave., New York 21, N. Y.
Thomas, John R. (53)
106 W. 52nd St., Savannah, Ga.
Thomas, Joseph Y. (47)
1912 Mattoax Ave., Petersburg, Va.
Thomas, Kathryn U. (52)
Rte. 1, Souderton, Pa.
Thomas, L. J. (55)
Center Square, Staub's Drug Store, Hanover, La.
Thomas, Lee A. (49)
P. O. Box A, Williston, Fla.
Thomas, Mattie L. (55)
1535 N. W. 6th Ct., Miami 36, Fla.
Thomas, Owen D. (51)
334 W. 170th St., Hazel Crest, Ill.
THOMAS, PAUL J. (36)
2853 Ontario Rd., N. W., Apt. 218, Washington 9, D. C.
Thomas, Paul W. (49)
569 W. King, York, Pa.
Thomas, Perry K., Sr. (45)
826 Jefferson St., Tupelo, Miss.
Thomas, Ralph S. (45)
1820 Norton Ave., Independence, Mo.
THOMAS, ROBERT (88)
108 S. Broad St., Thomasville, Ga.
Thomas, Thomas J. (51)
1101 Omena Pl., Cincinnati 38, Ohio
Thomas, Vernon B. (52)
15060 Culley St., Victorville, Calif.
Thomas, William (51)
2307 N. Lyndhurst Dr., Indianapolis 24, Ind.
Thomas, William T. (52)
P. O. Box 305, Scottsboro, Ala.
Thomczek, Louise M. (49)
658 Elkins Rd., Los Angeles 49, Calif.
Thomison, Edward E. (55)
670 Warren Lane, Key Biscayne, Miami, Fla.
Thomke, Grace L. (47)
P. O. Box 477, Everett, Wash.
Thompson, Arthur M. (43)
Children's Hospital, Boston, Mass.
Thompson, Barnard (47)
River House, Apt. 415, 8900 E. Jefferson Ave., Detroit 17, Mich.
Thompson, Bernard W. (55)
620 N. Court, Rockford, Ill.
Thompson, Cyril E. (48)
609 Maple St., Bloomington, Ill.
Thompson, Ethel E. (50)
18 Academy St., Norwich, N. Y.
Thompson, Frank B., Jr. (50)
P. O. Box 34, Maywood, Ind.
Thompson, H. Howard (52)
61 S. Kanawha St., Buckhannon, W. Va.
Thompson, Herman O. (49)
Univ. of North Carolina, Chapel Hill, N. C.
Thompson, James E., Jr. (53)
1300 Delaware, Apt. 36, Berkeley 2, Calif.
Thompson, James L. (53)
P. O. Box 986, Reidsville, N. C.
Thompson, John E. (55)
4568 N. Palm, Fresno, Calif.
Thompson, Joseph E. (54)
Star Rte. 29, Ellicott City, Md.
Thompson, Joseph J. (49)
3930 W. Rockwell Ave., Spokane 14, Wash.
Thompson, Katherine W. (33)
Rte. 1, Whalen Rd., Penfield, N. Y.
THOMPSON, LEON A. (07)
Sorrento, Maine
Thompson, Lewis (45)
P. O. Box 13, Vicksburg, Miss.
Thompson, Marvin R. (30)
P. O. Box 1132, Stamford, Conn.
Thompson, Paul I. (55)
2000 Central St., Evanston, Ill.
Thompson, Robert E. (47)
204 E. Third St., Momence, Ill.
Thompson, Ronald D. (49)
First & Main Sts., Otterbein, Ind.
Thompson, Rufus L. (46)
65 Lewis Lane, Syosset, N. Y.
Thompson, Spencer S. (47)
P. O. Box 737, Lufkin, Tex.
Thompson, Thomas W. (47)
5543 Ryland Ave., Temple City, Calif.
Thompson, W. D. (45)
Main St., Folkston, Ga.
Thompson, W. S. (54)
Presque Isle, Maine
Thompson, Walter B. (45)
Box 1153, G. P. O., Providence, R. I.
Thompson, William E. (45)
McKesson & Robbins, P. O. Box 721, Springfield 1, Mass.
Thompson, William E. (47)
1105—28th St., Des Moines, Iowa
Thoms, Richard (46)
Faculty Apt. 83, S., Campus, Storrs, Conn.

Thomsen, Philip (52)
100 Franklin St., Morristown, N. J.
Thomson, Edna Ann (54)
4125 Pasco, Apt. 306, Kansas 10, Mo.
Thomson, George W., Jr. (52)
1530 Spring Garden St., Philadelphia 1, Pa.
Thomson, Roger L. (54)
4125 Pasco, Apt. 306, Kansas City 10, Mo.
Thormodsgard, Clarence O. (49)
Rte. 4, Box 280-A, Turlock, Calif.
Thorne, Edward A. (47)
168 Nassau St., Princeton, N. J.
Thorne, Herbert E., (49)
30 Washington Ave., Old Orchard Beach, Maine
Thornhill, Harry (55)
3827 Hahn Ave., Bethpage, N. Y.
Thornton, Buford E., Jr. (50)
Red Bay, Ala.
Thornton, John (49)
4215 Elmwood, Detroit 7, Mich.
Thornton, Leland L. (51)
26 E St., N., Lakeview, Oreg.
Thorpe, F. T. (56)
The Hill Drug Store, 328 College Ave., Ithaca, N. Y.
Thorpe, Melvin A. (47)
3600 N. Second St., St. Louis 7, Mo.
Thorsbakken, Arden (53)
Rte. 1, Barron, Wis.
Thorsteinsson, Scheving (49)
Reykjavikur Apotek, Reykjavik, Iceland
Thorstenson, Odin (39)
1000 Madison St., Seattle, Wash.
Thorup, Donald W. (53)
569 9th Ave., Salt Lake City 3, Utah
Threadgill, James N. (53)
2023 Augusta St., Greenville, S. C.
Thueson, Orel G. (52)
Rte. 2, Box 278-B, Healdsburg, Calif.
Thurman, George L. (49)
14501 S. State St., Chicago 27, Ill.
Thurston, Emory W. (40)
2457 Fletcher Dr., Los Angeles 39, Calif.
Thyne, W. Robert (49)
101 W. Main St., Johnstown, N. Y.
Tibaldi, Victor (48)
28-46—200th St., Bayside 60, L. I., N. Y.
Tibbals, Clinton B. (50)
567 Main St., Torrington, Conn.
Tibbals, H. Munson (49)
23 N. Central Ave., Umatilla, Fla.
Tibbetts, C. Frederick (55)
636 W. Division, Union City, Ind.
Tibbetts, Leonard F. (50)
667 Massachusetts Ave., Arlington 74, Mass.
TIBBETTS, THEODORE R. (46)
17 Fairview Ave., Augusta, Maine
Tice Albert F. (51)
2248 Perkiomen Ave., Reading, Pa.
Tice, Linwood F. (31)
43rd & Kingsessing Ave., Philadelphia 4, Pa.
Tiegs, George E. (49)
1921 West Lawn Ave., Madison 5, Wis.
Tiemann, Kenneth E. (55)
2701 W. 49½ St., Austin, Tex.
Tierney, Matthew J., Jr. (51)
228 Chesterfield Rd., Hampton, Va.
Tiesler, Adolph E. (47)
373 Kinderkamack Rd., Westwood, N. J.
Tietze, George E. (52)
4867 Beaconsfield, Detroit 24, Mich.
Tietze, Howard E. (49)
P. O. Box 713, Loma Linda, Calif.
Tiger, Howard L. (50)
White Lab., Inc., Kenilworth, N. J.
Tighe, Edward W. (47)
824 N. Lime St., Lancaster, Pa.
Tilford, James K. (47)
401 E. William St., Wichita 2, Kans.
Tilley, John L. (47)
4360 Elma Lane, La Mesa, Calif.
Tilley, Marie R. (49)
731 Cedar St., Apt. D, Santa Monica, Calif.
Tillman, William J. (50)
30-76—37th St., Long Island City 3, N. Y.
Tilly, Ralph S. (46)
Rome, Ga.
Tilson, Walter R. (50)
15901 Lauder, Detroit 27, Mich.
Timberlake, Cdr. Claude V., Jr. (52)
Naval Med. Field Research Lab., Camp Le Jeune, N. C.
Timblin, William C. (46)
136 Madison St., Port Clinton, Ohio
Timko, Andrew (53)
2410 Georgian Lane, Broomall, Pa.
Timm, Roger S. (49)
206 N. Calumet Ave., Michigan City, Ind.
Timmers, Melvin H. (47)
2202 Fairmont St., Manitowoc, Wis.
Timmons, Evelyn C. (52)
293 Chestnut St., Apt. B-9, Nutley 10, N. J.
Timo, John E. (53)
701 Main St., Bentleyville, Pa.
Timolat, James G., Jr., (50)
59 Fourth Ave., New York N. Y.
Tinaglia, Joseph P., Jr., (54)
4557 North Shore Ave., Lincolnwood 30, Ill.
Tindall, James W. (44)
1998 N. Capitol St., Salem, Oreg.
Tingle, James C. (36)
704 Aberdeen Rd., Hampton, Va.
Tinker, Randall B. (55)
3142 N. W. 12th St., Gainesville, Fla.
Tinkham, Alfred F. (44)
129 Medford St., Malden, Mass.
Tinsley, Stuart B. (55)
Pharmacy International, 386 Fourth Ave., New York 16, N. Y.
Tipton, Kenneth W. (54)
801 W. Washington, Petersburg, Va.
Tirado G., Esperanza (53)
357 Willis Ave., Bronx 54, N. Y.
TIRRELL, NEWELL W. (36)
Maple St., Warren, Mass.
Tischler, Robert W. (52)
1035 Englewood Ave., St. Paul 4, Minn.
Tislow, Richard (45)
1937 Waverly St., Philadelphia 46, Pa.
Tissi, Ann G. (45)
2366 Addie Ave., Overland 14, Mo.
Title, Irwin A. (49)
3014 Maxwell St., Los Angeles 27, Calif.
Titus, Frank D., Jr., (41)
38 S. Garfield Ave., Alhambra, Calif.
Tkacheff, Joseph, Jr. (47)
Rte. 1, Box 51, Greenfield Center, N. Y.
Tkacz, Stanley J. (41)
P.O. Box 291, Manchester, N. H.
Toalson, Ernest B. (47)
5417 Walsh St., St. Louis 9, Mo.
Tober, Theodore W. (49)
7034 Strathmore St., Apt. 32, Chevy Chase, Md.
Tobey, Alton P. (49)
Lafayette Rd., Hampton, N. H.
Tobias, Leonard R. (49)
65-20 Booth St., Rego Park, L. I., N. Y.
Tobias, Quentin (42)
13140 Wheeler Ave., San Fernando, Calif.
Tobin, Bernard (49)
3600 Shannon Rd., Cleveland Hgts. 18, Ohio
Tobin, Dorothy E. (43)
Foote Memorial Hospital, Jackson, Mich.
Tobin, James T. (55)
9052 E. Shorewood Dr., Mercer Island, Wash.
Tobis, Abe (47)
1144 Hi Point St., Los Angeles 35, Calif.
TOCCO, ORAZIO (10)
760 N. Hoover St., Los Angeles 27, Calif.
Toda, Robert S. (50)
727 Main St., Kahului, Maui, Hawaii
Todd, Paul H. (20)
P. O. Box 591, Kalamazoo, Mich.
Todd, Pearce A. (55)
1831 Van Zandt Rd., Cincinnati 24, Ohio
Todd, William C. (45)
McKesson & Robbins, Inc., P. O. Box 1569, Mobile 9, Ala.
Todoroki, John Y. (50)
12930 E. 7th Ave., Hoffman Heights, Denver 8, Colo.
Todt, Olaf J. (43)
8101 W. Vernor Hwy., Detroit, Mich.
Tognini, Arthur F. (41)
Brundage Pharmacy, 19 Chester Ave., Bakersfield, Calif.
Tokar, Walter E. (49)
3214 Orchard Dr., McKeesport, Pa.
Tolar, Ralph C. (55)
3625 Coronado, Jacksonville 7, Fla.
Tolchinsky, David (47)
1308—119th St., Whiting, Ind.
TOLLER, ADOLPH J. (16)
600 Pierce St., Sioux City, Iowa
Tom, Daniel S. (55)
1952 Larkin St., San Francisco, Calif.
Tomaino, Joseph (54)
1443—85th St., Brooklyn 28, N. Y.
Toman, Herbert O. (51)
33 Avon Ave., Westville, N. J.
Tomas, Edward (53)
185 Wallington Ave., Wallington, N. J.
Tomaschke, William J. (50)
154 N. San Marino Ave., Pasadena 8, Calif.
Tomaska, Harriett N. (30)
200 Connellsville St., Dunbar, Pa.
Tomhave, John B. (38)
215 N. First St., Montevideo, Minn.
Tomihiro, Tadashi T. (43)
808 N. Fifth St., San Jose 12, Calif.
Tomita, Florence H. (51)
297 Birmingham St., St. Paul 6, Minn.
Tomlinson, Estelle (44)
Pinal General Hosp., Florence, Ariz.
Tomlinson, Leslie G. (52)
2304 North Blvd., Houston, Tex.
Tomomatsu, Kiyoko (53)
2952—7th Ave., Los Angeles 18, Calif.
Tomsko, Robert F. (50)
7904—15th Ave., Apt. 201, Hyattsville, Md.
Tonder, Paul B. (51)
622 Broadway, Bremerton, Wash.
Toner, J. Walter (54)
343 State St., Portsmouth, N. H.
Toney, Richard L. (51)
Piedmont, Mo.
Tonjec, Daniel D. (46)
5314 E. Fallsview Dr., San Diego 15, Calif.
Tonkon, Frieda B. (52)
525—16th, N., Apt. 203, Seattle 2, Wash.
Toohy, John J. (53)
745 Fifth Ave., New York 22, N. Y.
Toomajian, Martin A. (50)
Watervliet Pharmacy, 601—19th St., Watervliet, N. Y.
Toombs, George K. (51)
6199 Colonial, Indianapolis, Ind.
Toomey, M. S. (52)
1617 Seneca St., Flint 4, Mich.
Toporek, Frank V. (54)
3142 N. Lowell Ave., Chicago 47, Ill.
Torchia, Francis V. (47)
Mid-Island Hosp., Bethpage, N. Y.
Toribio, Mary (47)
2909—12th St., Tampa 5, Fla.
Torigian, John (50)
218-20—98th Ave., Queens Village, N. Y.
Torigian, Puzant C. (49)
196-27 Dunton Ave., Hollis, N. Y.
Tornow, Paul (48)
Rte. 1, Box 255-a, Chehalis, Wash.
Toroyan, Hagop (53)
8816 W. Vernor, Detroit 9, Mich.

Torre, Sylvia (50)
64 E. Winspear St., Buffalo, N. Y.
Torregrossa, Pvt. Jesses F. (54)
225th Sta. Hosp., APO 189, New York, N. Y.
Torres-Diaz, Antonio (55)
P. O. Box 3081, San Juan, P. R.
Torres-Diaz, Luis (42)
Coll. of Pharmacy, Univ. of Puerto Rico, Rio Piedras, P. R.
Torrey, Lawrence W. (52)
P. O. Box 441, Davenport, Wash.
Toshiyuki, John Y. (47)
2035 Sawtelle Blvd., Los Angeles 25, Calif.
Totaan, Justo B. (52)
1084 Int. 4 Espana St., Sampaloc, Manila, P. I.
Toth, George A. (52)
211 Main St., Scalp Level, Pa.
Toth, Joseph A. (49)
517 Riverdale Ave., Yonkers, N. Y.
Totten, Henry R. (49)
P. O. Box 247, Chapel Hill, N. C.
Tottis, James (50)
491 W. Hildale St., Detroit 3, Mich.
Totzka, Jerry C. (42)
19303 Forrer St., Detroit 35, Mich.
Tourkin, David (54)
4611—15th St., N. W., Washington 11, D. C.
Tourtellotte, Margaret A. (46)
P. O. Box 113, Storrs, Conn.
Tous, Horacio R. (55)
Brumbaugh #1153, Rio Piedras, P. R.
Tousman, Bernard C. (47)
265 E. Hampton Ave., Milwaukee 11, Wis.
Towaij, Abbass Jawad (46)
Azzat Drug Store, A. M. T. Rani, Rasheed St., Baghdad, Iraq
Tower, Gordon M. (51)
Prosser, Wash.
Towers, Harry J. (50)
162-01 Powells Cove Blvd., Beechhurst, L. I., N. Y.
Towle, Lt. Paula C. (52)
Navy #3923, % FPO, San Francisco, Calif.
Towne, Beverly F. (48)
Towne, Paulsen & Co., Inc., P. O. Box 2267-D, Pasadena 2, Calif.
Towne, Charles G. (47)
1234 N. Beverly Glen Blvd., Los Angeles 24, Calif.
Townsend, Everett A. (49)
2142 N. Palmer, Milwaukee 12, Wis.
Toy, Helen L. (50)
21002 Santa Fe Ave., Long Beach 10, Calif.
Tozer, George A. (35)
Medical Center Pharmacy, 3030 Hoyt Ave., Everett, Wash.
Tracey, James P. (53)
2531 E. 56th St., Tulsa, Okla.
Trachtenberg, Abraham (53)
154 Glenwood Ave., Bloomfield, N. J.
Tracy, Chester E. (49)
60 Arapahoe Rd., West Newton 65, Mass.
Tracy, Julien M. (51)
307 Normandie Ct., Redlands, Calif.
Tracy, Lloyd W. (53)
105 E. High St., Jefferson City, Mo.
Trader, Charles E. (52)
P. O. Box 156, Boxwell, Ind.
Trager, D. David (50)
Scotia, Calif.
Trageser, Jacqueline G. (52)
Beaver Dam Rd., Rte. 1, Cockeysville, Md.
Trahan, Alfred (40)
3916 Banks St., New Orleans 19, La.
Trancik, Edward (47)
7000 Michigan Av., Detroit 10, Mich.
Tranner, Frank (43)
463 West Ave., Norwalk, Conn.
Travers, Glenn E. (45)
Abbott Labs., 1240 La Salle Ave., Minneapolis 3, Minn.
Travis, Bernice L. (54)
5253 Bischop, Detroit 24, Mich.
Travis, Wayne J. (50)
162 Orchard Dr., Pittsburgh 36, Pa.
Travnicek, Stanley F. (49)
1841 Mallory, S. W., Cedar Rapids, Iowa
Treacy, Arthur J. (53)
1098 Grand Ave., St. Paul 5 Minn.
Treadwell, Joe W. (44)
2311 Watts Rd., Houston 25, Tex.
Trebolo, Stanley (53)
143 E. Wells St., El Cajon, Calif
Treder, Carroll B., Jr., (51)
2005 Kenmore Dr., Grosse Pointe Woods 36, Mich.
Treger, Jack (50)
54 Hamlin Rd., Buffalo 8, N. Y.
Treichel, 2/Lt. Thomas K. (54)
Off. of Training Doctrine, MFSS, 2200 Area, Fort Sam Houston, Tex.
Trerice, Winston L. (55)
780 W. 8 Mile Rd., Ferndale 20, Mich.
Trevis, Margaret N. (48)
11506 Nelson Ave., Cleveland 5, Ohio
Tribbett, Margaret (46)
1115 Oak Dr., Leesburg, Fla.
Tribulato, Angelo P. (54)
5485 Alum Rock Ave., San Jose, Calif.
Tricarico, Donato M. (49)
55 Grant Ave., Somerville, N. J.
Trimble, Guy H. (48)
2205 Holmes Run Dr., Falls Church, Va.
Trimmer, Marcella T. (52)
600 Wedgewood Dr., Columbus 4, Ohio
Trinque, Arthur J. (45)
64 N. Main St., Randolph, Mass.
Tripeny, John B. (32)
241 S. Center St., Casper, Wyo.
Tripepi, Pat, Jr. (52)
4154 Buckeye, Willoughby, Ohio
Trocchio, John (55)
22-71—33rd St., Long Island City 5, N. Y.
Troglio, John F. (51)
512 Scott Ave., Jeannette, Pa.
Trom, Ordner S. (55)
Lisbon, N. Dak.
Trosper, Edith W. (53)
Rte. 2, Box 700, Greensboro, N. C.
Trotter, Harold O. (29)
267 Berkley Rd., Indianapolis 8, Ind.
Trotter, James M. (47)
1681 Keesler Dr., Rantoul, Ill.
Troup, Earl C. (47)
Hospital Pharmacy, Reidsville, Ga.
Troxclair, Felix J. (47)
5122 Camp St., New Orleans 15, La.
Troxell, Hornor (44)
97 Fairmont Ave., Fairmont, W. Va.
Troxler, Thelbert L. (46)
1412—13th Ave., S., St. Petersburg 7, Fla.
Troy, Ruth M. (52)
Franklin Park Apts. 3-A, Washington Lane & Chew Sts., Philadelphia 38, Pa.
Troyer, Jack D. (53)
415—10th, Baraboo, Wis.
Trubshaw, Mary H. (50)
Pharmacy, 1704 E. 150th St., Seattle 55, Wash.
Trudeau, Robert I. (47)
Hague Rd., Ticonderoga, N. Y.
True, Raymond H. (47)
Main St., Oakland, Maine
Truebe, Carl (41)
Main St., Old Saybrook, Conn.
Truitt, Edward B., Jr. (44)
Dept. of Pharmacology, Univ. of Maryland, Baltimore 1, Md.
Truitt, James W., Jr. (53)
P. O. Box 308, Federalsburg, Md.
Truman, Edward C. (55)
122 Rice, Elmore, Ohio
Trundle, Sylvia (52)
3213½ Hampton Rd., Austin, Tex.
Trupp, Malcolm S. (40)
Bryn Mawr Ridge Apts., 16 Arlington St., Yonkers 2, N. Y.
Trygstad, Vernon O. (50)
4516 Falcon St., Rockville, Md.
Tryon, Jerome T. (51)
258 E. 150th St., Cleveland 10, Ohio
Tsao, Daniel P. N. (48)
School of Pharmacy, Oregon State Coll., Corvallis, Oreg.
Tschiffely, Douglas (41)
1224 Connecticut Ave., N. W., Washington, D. C.
Tsuchiya, Jack (49)
1838 Dearborn St., Seattle 44, Wash.
Tubb, Proctor V. (51)
809—11th Ave., Birmingham, Ala.
Tuber, Joel (50)
402 Foster Ave., Brooklyn, N. Y.
Tuck, L. Dallas (52)
Coll. of Pharmacy, U. C. Medical Center, San Francisco 22, Calif.
Tucker, Charles A. (49)
26-19—141st St., Flushing 54, N. Y.
Tucker, Jacob (47)
1627 Curry Dr., Cleveland 24, Ohio
Tucker, Mannie H. (53)
205 N. High St., Neosho, Va.
Tucker, Robert G. (49)
Smith, Kline & French Labs., 1530 Spring Garden St., Philadelphia 1, Pa.
Tucker, Robert L. (47)
2937 N. W. 11th St., Oklahoma City, Okla.
Tucker, Stanley J. (48)
863 Boulevard, Bayonne, N. J.
Tucker, Theodorsia (53)
1019 Vance St., Toledo 6, Ohio
Tuckerman, Murray M. (49)
Sterling-Winthrop Research Inst., Rensselaer, N. Y.
Tuell, Claude C. (48)
P. O. Box 1301, Morenci, Ariz.
Tueller, Reed O. (48)
2465 S. 15th, E., Salt Lake City, Utah
Tuerck, Paul A. (50)
1965 Baltimore, Cincinnati 25, Ohio
Tufts, Cleon D. (46)
1077 Elm St., Manchester, N. H.
Tulloch, Ralph M. (49)
Wiley Drug Co., Twin Falls, Idaho
Tumbleson, Ernest P. (52)
2417 Berkley Ave., Las Vegas, Nev.
Tunick, Eugene L. (51)
180 W. 167th St., New York 52, N. Y.
Tuominen, Elmer A. (47)
260 Eva St., Ventura, Calif.
Tura, Leon P. (50)
65 Summer St., Kingston, Mass.
Turcotte, Rene G. (52)
1725 Mendon Rd., Woonsocket, R. I.
Turek, Joseph A. (52)
9197 Mercedes, Detroit 39, Mich.
Turgeon, Adolph (51)
29 Haley St., Lewiston, Maine
Turim, Solvin L. (51)
3404 N. Port Washington Rd., Milwaukee, Wis.
Turkel, Henry (49)
650 W. Boston Blvd., Detroit 2, Mich.
Turnbull, John C. (54)
Canadian Pharmaceutical Assoc., Inc., 221 Victoria St., Toronto, Ont., Canada
Turnbull, Walter J. (41)
19912 Stratford Rd., Detroit 21, Mich.
Turner, Frank R. (54)
Chaney's Pharmacy, Greenwood, Miss.
Turner, George A. (51)
527 Lake Ave., Ashtabula, Ohio
Turner, Harry C. (43)
312 N. Boyle Ave., Los Angeles 33, Calif.
Turner, Leonard G. (42)
P. O. Box 110, Tazewell, Va.
Turner, Norton K. (55)
1809 N. Market, Wichita, Kans.
Turner, Richard T. (47)
Arranz & Sudler, 130 E. 59th St., New York 22, N. Y.
Turner, Robert A. (53)
209 Austin Ave., Marietta, Ga.
Turner, T. Atlee (55)
906 Fredericksburg Rd., San Antonio 1, Tex.

Turner, Thomas D. (18)
920 Dayton Circle, Melrose Park, Ft. Lauderdale, Fla.
Turnoff, Sol. S. (55)
347 N. 6th St., Philadelphia 6, Pa.
Turville, Fred C. (53)
2843 N. E. 21st, Portland, Oreg.
Tusa, Joseph A. (48)
1922 Cadiz St., New Orleans 15, La.
Tuschhoff, John V. (52)
421 E. Pierson Ave., Decatur, Ill.
Tuthill, Harlan L. (50)
1621 Ferndale Ave., Willow Grove, Pa.
Tuttle, Charles E., Jr. (53)
Thompson's Pharmacy, Buckhannon, W. Va.
Tuttle, Stanley I. (50)
638 Harvard Ave., Elyria, Ohio
Tweit, Gordon E. (52)
1711 Donovan Ave., Bellingham, Wash.
Twiggs, Carolyn R. (52)
2310 Fairview Rd., Raleigh, N. C.
Twohy, Desmond D. (52)
P. O. Box 263, Coeur d'Alene, Idaho
Twomey, John P. (47)
7737 Kentwood Ave., Los Angeles 45, Calif.
Tye, Arthur (51)
Coll. of Pharmacy, Ohio State Univ., Columbus 10, Ohio
Tye, Frank J. (44)
1300 W. Erie Ave., Philadelphia 40, Pa.
Tyler, James M., Jr. (53)
4010 Jay St., Wheatridge, Colo.
Tyler, John M. (54)
925 Walnut St., San Carlos, Calif.
Tyler, Varro E., Jr. (49)
Coll. of Pharmacy, Univ. of Nebraska, Lincoln, Nebr.
Tyrell, Stephen J. (52)
3 Hickey St., Stratford, Conn.
Tysdal, Even M. (36)
1607 W. Howard St., Chicago 26, Ill.
Tyson, J. W. (44)
124 S. Green St., Greensboro, N. C.
Tyson, James N. (51)
667 Macon St., Brooklyn 33, N. Y.
Tzucker, Robert (52)
927 Windsor Ave., Apt. 4, Dayton 7, Ohio

U

Uchimiya, George Y. (49)
1607 W. 116th St., Cleveland, Ohio
Ude, 1/Lt. George E., Jr. (48)
1254th USAF Disp. (Mats), Washington Nat. Airport, Washington 25, D. C.
Ueber, William J. (49)
7821 Livingston Ave., Wauwatosa 13, Wis.
Uehara, Shoji (54)
724, 3-chome, Takataminamicho, Toshimaku, Tokyo, Japan
Uffelman, Richard V. (48)
667 Macon St., Brooklyn 33, N. Y.
Tzucker, Robert (52)
927 Windsor Ave., Apt. 4, Dayton 7, Ohio

Ulman, John C. (45)
120 Mona Dr., Buffalo 15, N. Y.
Ulrich, Frank F. (46)
P. O. Box 8, Morgan, Utah
Ulves, Elmer (46)
929 Descanso Dr., La Canada, Calif.
Umemoto, Masao (49)
2580 McAllister St., San Francisco, Calif.
Underwood, John R. (56)
1416 W. Scott, Fresno, Calif.
Ungar, Dan (49)
106 Countisbury Ave., North Valley Stream, L. I., N. Y.
Unke, Elmer E. (56)
1268 Woodland Dr., Pewaukee, Wis.
Unmuth, Martin M. (43)
208 E. Wisconsin Ave., Appleton, Wis.
Unruh, Lyle C. (50)
507 E. St., La Porte, Ind.
Unsworth, Kenneth W. (47)
12 Independence St., Tarrytown, N. Y.
Upchurch, William D. (47)
188 S. Bellevue, Memphis 4, Tenn.
Upson, Arthur G. (48)
3902 E. Monte Vista Ave., Tucson, Ariz.
Uran, David R. (53)
125 Reed Ave., Pelham Manor, N. Y.
Urban, Joseph J. (48)
1731 Cass Ave., Detroit 26, Mich.
Urbani, Arthur J. (46)
708 Westmoreland Ave., Jeannette, Pa.
Urbanowicz, Henry J. (43)
309 Fulton St., Manchester, N. H.
Urda, Peter J. (46)
208 Main Ave., West Aliquippa, Pa.
Urrutia, Daniel C. (53)
516 E. Jefferson, Blvd., Los Angeles 11, Calif.
Ushkow, Samuel (37)
142 Wagon Rd., East Hills, Roslyn Heights, L. I., N. Y.
Ussery, James C. (47)
St. Francis Hosp., Pharmacy, Monroe, La.
Uzzell, Steve C. C. (50)
P. O. Box 206, Black Mountain, N. C.

V

Vaaler, Raymond A. (51)
P. O. Box 1115, Grand Forks, N. Dak.
Vacante, Pasqualino J. (49)
3500 Park Ave., Weehawken, N. J.
Vachon, George F. (49)
P. O. Box 783, Clearwater, Fla.
Vadheim, Joseph (28)
Tyler, Minn.
Vadheim, Joseph R. (49)
Tyler, Minn.
Vaikasas, Casimir J. (31)
1749 S. Halsted St., Chicago 8, Ill.
Valenti, James C. (47)
5701 W. Burnham St., West Allis 14, Wis.
Valentine, George A. (47)
150 S. Lincoln St., Washington, Pa.
Valentiner, Guillermo (53)
Apartado 2461, Caracas, Venezuela, S. A.
Vallario, Michael (47)
357 Totowa Ave., Paterson 2, N. J.
Vallas, James M. (56)
308 Richards Ave., Portsmouth, N. H.
Valletta, Rudy (50)
1434—42nd St., Brooklyn, N. Y.
Vana, Miles A., Jr. (53)
1939 S. Balmoral Ave., Westchester, Ill.
Van Aller, Godfrey H. (42)
3603—17th St., Gulfport, Miss.
VAN ANTWERP, JAMES C. (05)
905 Van Antwerp Bldg., Mobile 12, Ala.
Vanatta, Howard L. (45)
P. O. Box 950, Chico, Calif.

Van Baalen, Donna E. (51)
3900 Bailey Lane, Austin 5, Tex.
Van Buskirk, Damon D. (55)
66 Riner St., Framingham, Mass.
Vance, Clarence J. (47)
South Highlands Infirmary, Birmingham, Ala.
Vance, Floyd (49)
1517 Isleta Blvd., S. W., Albuquerque, N. Mex.
Vance, John J. (50)
115 Pascack Rd., Park Ridge, N. J.
Vandenburg, Charles H. (47)
900—8th St., West Des Moines, Iowa
VanderKelen, Robert J. (49)
101 N. Main St., Chelsea, Mich.
Vanderkleed, Charles E. (32)
200 Harvard Ave., Collingswood, N. J.
Vanderlinden, Nellie (52)
4162 S. 23rd, E., Salt Lake City 17, Utah
Vanderlinden, Pierre (51)
Avenue Cerckel 12-B, Leopoldville, Congo Belge, Africa
Vander Wyk, Raymond W. (47)
179 Longwood Ave., Boston 15, Mass.
Vandever, Enoch (47)
54 Third St., N. W., Winter Haven, Fla.
Van DeWalle, Charles F. (48)
513 S. Main Ave., Sioux Falls, S. Dak.
Van de Workeen, Ivan B., Jr. (52)
400 Langley Rd., Newton Centre, Mass.
VanGeli, B. James (46)
Rte. 1, McGraw, N. Y.
Van Gorder, George (44)
McKesson & Robbins, Inc., 155 E. 44th St., New York 17, N. Y.
Van Horne, L. P. (52)
511 W. Ivy, Hanford, Calif.
Van Horne, Robert L. (47)
College of Pharmacy, Iowa City, Iowa
Van Itallie, Philip H. (54)
341 McClenaghan's Mill Rd., Wynnewood, Pa.
Van Meter, Clarence T. (29)
5216 Oleander Rd., Drexel Hill, Pa.
Van Meter, Irvin, Jr. (52)
2111 S. Kanawha Ave., Charleston, W. Va.
Vann, James J. (50)
33 S. Washington St., Hinsdale, Ill.
Vannatta, Enos E. (47)
44 W. 9th Ave., Columbus, Ohio
Van Norman, Arlan D. (49)
Swea City, Iowa
Van Nostrand, H. N. (36)
Rockledge Rd., Bristol, Tenn.
Van Orden, Ross O. (53)
P. O. Box 342, Evanston, Wyo.
Van Peursem, Delbert L. (55)
649 Lockwood Ct., Webster Groves 19, Mo.
Van Sant, William K. (52)
1801 High St., Denver 6, Colo.
Van Sickle, Norval D. (52)
5060 Long Beach Blvd., Long Beach 2, Calif.
Van Slyke, Clinton E. (44)
1569 Hertel Ave., Buffalo 16, N. Y.
Van Stone, T. B. (50)
149 E. Magnolia Ave., Maywood, N. J.
Van Valkenburg, Elwin E. (56)
37 Main St., Sidney, N. Y.
Van Vleck, Harry J. (48)
40 Van Schoick Ave., Albany 8, N. Y.
Van Winkle, Clay (49)
804 W. Vine St., Mount Vernon, Ohio
Varga, Frank L. (43)
1322 Northampton St., Easton, Pa.
Varisco, Josephine (46)
510 Pailet Ave., Harvey, La.
Varma, Krishna C. (49)
14 Cantt, Saugor, M. P., India
Varner, Eliott W. (45)
Main & Front Sts., Senatobia, Miss.
Varner, Herschell D. (53)
610 N. Fourth St., Bellwood, Pa.
Vars, Clarence A. (29)
8—10 High St., Westerly, R. I.

Varvas, Anna M. (43)
20 Ethel Ave., Peabody, Mass.
Varzhabedian, Armen R. (48)
2704 W. Devon Ave., Chicago 45, Ill.
Varzhabedian, Berj M. (49)
7331 N. Meade Ave., Chicago 30, Ill.
Vaselacopoulos, Steve G. (49)
2465 Roosevelt Ave., Springfield 4, Mass.
Vasiliades, Angelo J. (46)
601 Broadway, Long Branch, N. J.
Vassalluzzo, Gaetana (53)
25 Revere Ave., Moorestown, N. J.
Vassolo, Vincent M. (55)
701 St. Francois Ave., Florissant, Mo.
Vaughn, Conrad C. (52)
328 Henry St., Crestline, Ohio
Vaughn, Mavis M. (46)
Harvey Ave., Picayune, Miss.
Vaupel, Vance V. (49)
45 Coburg Rd., Eugene, Oreg.
Vavra, Minerva (28)
1916 S. Racine Ave., Chicago 8, Ill.
Vazakas, A. John (43)
School of Pharmacy, Temple Univ., Philadelphia 40, Pa.
Vazquez, Jose (46)
Edificio Ermita, Dep 6-B, Tacubaya, Mexico, D. F.
Veaco, Sidney H., Jr. (51)
202 N. State St., Belvidere, Ill.
Veitch, John A., Jr. (49)
2632 Paige St., New Kensington, Pa.
Velarde, A. E. (48)
4232 El Camino Real, South Palo Alto, Calif.
Velasquez, Joaquin, Jr. (47)
252 Betz Ave. (Jeff Hwy.), New Orleans 21, La.
Vellella, Louis (43)
McDowell at 10th St., Phoenix, Ariz.
Velt, George H. (50)
320 Bennet St., Bridgeport, Ohio
Veltri, A. S. (52)
L & A Drug, Helper, Utah
Venable, Gilbert C. (49)
2051 W. 80th St., Los Angeles 3, Calif.
Venckus, Joseph (51)
510 Sherman St., Downers Grove, Ill.
Veneri, F. Joseph (43)
450 Roosevelt Ave., Oakhurst, N. J.
Venick, Marvin L. (52)
4212 Fairview Ave., Baltimore 16, Md.
Venier, Ettore P. (55)
1800 Massachusetts Ave., Lexington 73, Mass.
Venino, Frank, Jr. (47)
P. O. Box 571, Lavallette, N. J.
Ventura, Josephine (53)
37 Haverhill St., Lawrence, Mass.
Venturella, Vincent S. (52)
327 Church Ave., Pittsburgh 10, Pa.
Verbofsky, H. (47)
5829 Pierce St., Pittsburgh 6, Pa.
Verchik, John W. (51)
341 Mitchell Ave., Linden, N. J.
Verdejo, Guillermo (47)
Generalisimo 19, Almeria, Spain
Verdrager, David (50)
165 Smith St., Brooklyn 2, N. Y.
Vergin, Virgil A. (48)
5100 Winsdale Ave., Minneapolis 22, Minn.
Verhulst, Henry L. (48)
9517 Ewing Dr., Bethesda 14, Md.
Vermillion, George (51)
General Delivery, Colorado Springs, Colo.
Vernotica, Gerald (54)
61 Madison Ave., Summit, N. J.
Versele, Charles P. (46)
24 E. Prospect St., Hawthorne, N. J.
Verstegen, Carl A. (53)
412 E. Main St., Little Chute, Wis.
Vesey, Edward J. (52)
3229 Odessa Ave., Fort Worth, Tex.
Vetterick, Harry F. (47)
205 S. Sumner St., Creston, Iowa
Veve, Miguel A. (19)
Munoz Rivera St. 54, Box 345, Fajardo, P. R.
Vey, Caryl E. (56)
Post Office, Germantown, N. Y.
Viciedo, Eusebio (51)
7a. Avenue 1207, Miramar, Marianao, Cuba
Vick, O. R. (53)
221 Hill Ave., Aurora, Ill.
Vickers, William R. (47)
Taylor's Drug Store, Austell, Ga.
Vicklund, Louise (50)
3616 S. Wenonah, Berwyn, Ill.
Vidovich, Geraldine C. (54)
1065—9th St., San Pedro, Calif.
Vidulich, John N. (49)
1318 Malgren Ave., San Pedro, Calif.
VIEHOEVER, ARNO (15)
8701 Riverview Rd., S. E., Washington 20, D. C.
Vigdor, Philip (47)
569-a Shaler Blvd., Ridgefield, N. J.
Vigil, Frank A. (51)
523 Tulane Dr., S. E., Albuquerque, N. Mex.
Villere, Henry (44)
1038 Esplanade St., New Orleans, La.
Vincent, Dale A. (51)
5202 W. 16th St., Indianapolis, Ind.
Vincent, Hugh C. (45)
Abbott Labs., Dept. 494, North Chicago, Ill.
Vincent, James G., Jr. (54)
1615 Schuyler St., Schenectady 3, N. Y.
Vincent, Joseph M. (51)
11-8 Westview Ave., White Plains, N. Y.
Vincent, Muriel C. (45)
530 N. 11th St., Corvallis, Oreg.
Vincent, Paul R. (45)
575 Pleasant St., Holyoke, Mass.
Vincent, Thomas O. (52)
Millbrook, N. Y.
Vinciguerra, Louis (47)
317 Beachwood Blvd., Beachwood, N. J.
Virgona, Alfred S. (53)
12840 Rosemary, Detroit 13, Mich.
Vis, John (41)
23001 John R St., Hazel Park, Mich.
Viscardi, Peter J. (51)
170 W. 73rd St., Apt. 7-D, New York 23, N. Y.
Viscott, Hiram (54)
38 Morseland Ave., Newton Centre 59, Mass.
Visor, Frederick C. (44)
117 Dewey St., Jericho, L. I., N. Y.
Vita, Frank A. (54)
14 Landau Ave., Elmont, N. Y.
Vitale, Michael C. (47)
72 Sherwood Rd., Springfield, N. J.
Vitner, Carl I. (52)
1111 Springdale Rd., Atlanta 6, Ga.
Vizzolini, Elmo V. (55)
4233 E. Shields Ave., Fresno, Calif.
Vlahakis, George J. (47)
10833 W. Rockne Ave., Hales Corners, Wis.
Vlahakos, Andrew B. (51)
P. O. Box 203, Hillsboro, Tex.
Vlazny, John G. (53)
Illinois Central Hosp., 5800 Stony Island Ave., Chicago 37, Ill.
Vliet, Elmer B. (47)
401 Prospect Ave., Lake Bluff, Ill.
Voelkel, Shirley B. (46)
1255 Mirabeau Ave., New Orleans, La.
Voetter, A. G. (50)
238 Sylvan Knoll Rd., Stamford, Conn.
Vogel, Robert F. (46)
401 Manzanita, Corte Madera, Calif.
Vogelsang, Ella (54)
2417 S. West Ave., Sioux Falls, S. Dak.
Vogelsberg, Julius C. (53)
3635—9th St., Riverside, Calif.
Vogler, Herman A. (20)
6223 Delor St., St. Louis, Mo.
Vogt, Alan-Gordon C. (39)
423 Linden Ave., Glenside, Pa.
Voige, John H., Jr. (47)
85 Orchard Hill Rd., Fort Thomas, Ky.
Voight, Alvin H., Jr. (41)
857—8th St., Boulder, Colo.
Voight, Forrest B., Jr. (47)
849 Bradhurst Rd., Baltimore 12, Md.
Voigt, John L. (46)
Pharm. Ext. Service, Rutgers Univ., 1 Lincoln Ave., Newark 4, N. J.
VOIGT, RALPH F. (43)
808 S. Wood St., Chicago 12, Ill.
Vold, Genevieve M. (51)
314 DeMers Ave., Grand Forks, N. Dak.
Volk, Albert J. (54)
1840 W. 58th Ave., Gary, Ind.
Volk, W. A. (52)
Atlanta Economy Drug Co., 199 Jackson St., N. E., Atlanta 1, Ga.
Volkel, Clarence H. (46)
2729 W. Devon Ave., Chicago 45, Ill.
Vollmer, David L. (53)
116 N. Swarthmore Ave., Ridley Park, Pa.
Volpe, William J. (54)
1040—57th St., Brooklyn 19, N. Y.
Volwiler, Ernest H. (30)
Abbott Labs., North Chicago, Ill.
Volz, Louis J. (51)
1714 Abundance St., New Orleans, La.
Von Essen, Dorothy O. (53)
P. O. Box 642, Kerrville, Tex.
Von Ewegen, H. F. (44)
2701 E. Moorland, Toledo, Ohio
von Stanley, Eugene (38)
2505 Columbia Ave., Trenton 8, N. J.
Voos, Walter A. (50)
732—26th Ave., San Francisco, Calif.
Vose, Christy A. (52)
32 Hampton Rd., Brockton 46, Mass.
Voshall, Elmer C. (49)
Howe Rd., Strongsville, Ohio
Vosper, Robert (54)
Univ. of Kansas Libraries, Lawrence, Kans.
Voss, Elbert (47)
916 N. W. 9th Ave., Gainesville, Fla.
Vossmeyer, Richard H. (55)
301 S. Western Ave., Los Angeles 5, Calif.
Voy, Robert O. (54)
Dell Rapids, S. Dak.
Vratny, Thomas J. (42)
1916 S. Racine Ave., Chicago 8, Ill.
Vrchota, Clement (49)
6165 N. Ozark Ave., Chicago 31, Ill.
Vullings, Henry F. (48)
Minocqua, Wis.
Vuolo, Michael (55)
2048—62nd St., Brooklyn 19, N. Y.

W

Waarvik, Gerhard C. (44)
119 Main St., Black River Falls, Wis.
Waddell, Bessie J. P. (47)
6517 Templeton St., Huntington Park, Calif.
Waddle, Allen L. (49)
Harrisburg, Ark.
Wade, Joan (51)
1237 Linden St., Indianapolis 3, Ind.
Wade, Robert E. (55)
5048 Devonshire, St. Louis, Mo.
Waggaman, John L. (50)
1236—10th St., Des Moines 14, Iowa
Waggoner, Floyd C. (49)
736 St. Charles St., New Orleans 12, La.
Waggoner, Roy C., Jr. (53)
Dickerson Rd., Goodlettsville, Tenn.
Wagman, Toni (54)
1137-a Bell Ave., Sheboygan, Wis.

Wagner, Charles W. (47)
606 Colonade Rd., West Hempstead, N. Y.
Wagner, George W. (51)
Main St., Westernport, Md.
Wagner, Gerald R. (52)
261 E. 201st St., Bronx 58, N. Y.
Wagner, John G. (51)
The Upjohn Co., Pharmaceutical Development Dept., Kalamazoo, Mich.
Wagner, Leo J. (37)
3035 S. Fourth St., Louisville, Ky.
Wagner, Raphael H. (46)
400 W. Baltimore, Baltimore 1, Md.
Wagner, Richard A. (55)
1530 Spring Garden St., Philadelphia 1, Pa.
Wagner, Thomas, Jr. (53)
2627 Chapel Hill Rd., Durham, N. C.
Wagoner, Robert A. (51)
Park Row Pharmacy, Clinton, N. Y.
Wagor, Robert E. (48)
27 Dewey Ave., Fairport, N. Y.
WAHL, VICTOR H. (28)
Lake Park, Minn.
Wahlman, Max L. (51)
2651 Montgomery St., East Gary, Ind.
Wainger, Alexander (43)
600 S. Broad St., Elizabeth, N. J.
Waishwile, Stanley L. (48)
7758 S. Halsted St., Chicago 20, Ill.
Wait, Wayne P. (50)
733—10th Ave., S., Clinton, Iowa
Waite, Austin R. (45)
Walding, Kinnan & Marvin Co., 332—334 Summit St., Toledo 3, Ohio
Waite, Maurice W. (41)
7134 Germantown Ave., Philadelphia, Pa.
Waite, Noble J. (47)
616 Hartford, Huntington Beach, Calif.
Waite, Richard E. (51)
153 Grasmere, Mansfield, Ohio
Waitzer, Paul L. (54)
437-C Painter St., Norfolk, Va.
Wajert, Agnes P. (45)
16 W. Long Ave., New Castle, Pa.
Wajszczuk, Charles F. (48)
674 Speedwell Ave., Morris Plains, N. J.
Wakasa, Ben S. (47)
6183 McPherson, St. Louis 12, Mo.
Walash, Dorothy (50)
8529—86th St., Woodhaven, N. Y.
Walchok, Jack (47)
945 N. 12th St., Milwaukee 3, Wis.
Wald, Philip M. (54)
1005 Brighton Beach Ave., Brooklyn 35, N. Y.
Waldeck, Reva (50)
284 Cypress Ave., New York 54, N. Y.
Waldman, Murray (52)
5640 San Vincente Blvd., Los Angeles 19, Calif.
Waldo, Joseph E. (54)
Rte. 4, Box 469, Bothell, Wash.
WALDON, CURTIS H. (38)
Coll. of Pharmacy, Detroit Inst. of Tech., Detroit 26, Mich.
Waldon, William L. (53)
Dean Rubber Mfg. Co., Kansas City, Mo.
Waldrop, Charles M., Jr. (47)
1502 Waters Ave., Savannah, Ga.
Wales, Horatio, Jr. (30)
4621 N. Chelsea Lane, Bethesda 14, Md.
Walgreen, C. R., Jr. (43)
4300 Peterson Ave., Chicago 30, Ill.
Walgren, Arthur W. (52)
4301 University Ave., San Diego 5, Calif.
Walike, Edward A. (49)
6649 Sepulveda Blvd., Apt. 5, Van Nuys, Calif.
Walker, Albert K. (46)
Sutton, W. Va.
Walker, Charles W. (51)
628 S. Fifth Ave., Laurel, Miss.
Walker, Clifford C. (49)
Bethel Rd., Newtown, Conn.
Walker, Donald D. (51)
4724 M St., Lincoln, Nebr.
Walker, Donald W. (50)
1329 Revell Ave., Rockford, Ill.
Walker, Eleanor M. (46)
29 N. Cedar Ave., Mapleshade, N. J.
Walker, Fintan G. (53)
305 W. Wood St., Loogootee, Ind.
Walker, George C. (55)
46 Gerrard St., E., Toronto, Ontario, Canada
Walker, George P., Jr. (54)
704 N. Fourth St., Attalla, Ala.
Walker, Graydon L. (50)
1222 Yorkshire Rd., Grosse Pointe Park 30, Mich.
Walker, Hugh J. (48)
2636 Euclid Ave., Williamsport, Pa.
Walker, James B. (47)
104 N. Howell Ave., Chattanooga 11, Tenn.
Walker, Mary L. (54)
15 Alexandra St., Hunters Hill, Sydney, N. S. W., Australia
Walker, Myron L. (39)
Walker Labs., Inc., Bradford Rd., Mt. Vernon, N. Y.
Walker, R. C. (49)
104 N. Third, Ponca City, Okla.
Walker, Ralph J. (40)
2901 West Ave., Newport News, Va.
Walker, Wayne R. (46)
P. O. Box 7, Atlanta, Tex.
Walkingshaw, Robert, Jr. (47)
511 Chestnut Rd., Sewickley, Pa.
Walkley, Berton B. (47)
400 Cedar, Seattle 1, Wash.
Walkup, Virgil G., Jr. (51)
Montgomery City, Mo.
Walkup, Virgil G., Sr. (52)
Montgomery City, Mo.
Wall, Herbert (49)
118 E. 65th St., Savannah, Ga.
Wallace, Donald A. (45)
2309 Grey Ave., Evanston, Ill.
Wallace, Fred T. (54)
Rte. 5, Box 337, Harriman, Tenn.
Wallace, Frederick L. (50)
8455 Clarence St., San Gabriel, Calif.
Wallace, G. Wayne (51)
Gerba Pharmacy, Inc., 1668 State Rd., Cuyahoga Falls, Ohio
Wallace, Julius H. (55)
Rte. 1, Smyrna, Ga.
Wallace, R. E. (53)
1828 Kent Rd., Pittsburgh 34, Pa.
Wallace, Robert T. (49)
1008 Fayette Ave., Springfield, Ill.
Wallace, Roy S. (32)
12 Washington Ave., Endicott, N. Y.
Wallace, Victor C., Jr. (49)
Rte. 1, Symsonia, Ky.
Waller, Coy W. (43)
Lederle Labs., Inc., Pearl River, N. Y.
Waller, Ernest E. (51)
6262 Carpenter, North Hollywood, Calif.
Waller, Frederick S. (56)
511 E. Wellinton Ave., Flint 3, Mich.
Waller, William L. (55)
901 Washington Ave., Miami Beach, Fla.
Wallin, Bennie L. (47)
Second St., Cumberland, Wis.
Walling, John R. (54)
925 S. Home, Union City, Tenn.
Wallis, Isadore (46)
4 N. Delavan Ave., Margate City, N. J.
Wallner, Marshall S. (56)
1117—13th St., Bedford, Ind.
Walper, George E. (55)
729 Mehorter Blvd., Woodbury, N. J.
Walpole, Francis H. (55)
1859 Hillview St., Sarasota, Fla.
Walrath, Laurens D. (50)
542 Second St., Monte Vista, Colo.
Walsh, Edward P., Jr. (46)
P. O. Box 469, Conway, S. C.
Walsh, Francis A. (54)
36 Judson Pl., Rockville Centre, L. I., N. Y.
Walsh, Glenn F. (48)
1701 Pine, Huntington Beach, Calif.
Walsh, Richard J. (55)
3853 E. Broadway, Tucson, Ariz.
Walsh, Robert A. (44)
E. L. Patch Co., Stoneham, Mass.
Walter, C. Lee (50)
202 First St., West Newton, Pa.
Walter, Donald L. (52)
1301 Hamilton St., Allentown, Pa.
Walter, Henry (47)
1190 Lexington Ave., New York 28, N. Y.
Walter, Lois G. (53)
Coll. of Pharmacy, Univ. of Oklahoma, Norman, Okla.
Walter, Severin J. (47)
5001 Cuming St., Omaha 3, Nebr.
Walters, Elizabeth J. (49)
215 Warren St., Watertown, Mass.
Walters, Roderick R. (55)
6620 Broadway, Melrose Park, Ill.
Walterscheid, Geraldine A. (52)
605 West Second, Coffeyville, Kans.
Walton, J. C. (44)
Ridge Ave., New Cumberland, W. Va.
Walton, John C. (52)
10th & Spring Garden, P. O. Box 7469, Philadelphia 1, Pa.
Wamberg, John C. (52)
1301 Columbia St., Seattle 4, Wash.
Wandell, Francis A. (55)
47 Mellen St., Framingham, Mass.
Wander, George (29)
% Dr. A. Wander, S.A., Berne, Switzerland
Wands, Hoyland A. (52)
112 Elmwood Rd., Verona, N. J.
Wanek, Edward F. (46)
Neligh, Nebr.
Wang, Su Ming (50)
Southern Coll. of Pharmacy, 223 Walton St., N. W., Atlanta, Ga.
Wangemann, Robert T. (54)
33 N. Pelham St., Rhinelander, Wis.
Wank, John H. (55)
5828 Gilman St., Garden City, Mich.
Wannenwetch, J. F. (39)
4123 Frederick Ave., Baltimore 29, Md.
Warboys, W. R. (45)
2457 Seneca St., Buffalo 10, N. Y.
Ward, Anna C. (51)
4028 E. North St., Tucson, Ariz.
Ward, Arlen E. (54)
4107 Monona Dr., Madison, Wis.
Ward, E. D. (48)
304 Spokane, San Antonio, Tex.
Ward, Elmer A. (45)
Economy Drug Store, 1101 N. W. Third Ave., Miami 36, Fla.
Ward, H. C. (54)
3325 N. W. 41st, Oklahoma City, Okla.
Ward, James H. (52)
City Drug Store, Tunica, Miss.
Ward, John B. (48)
Rte. 2, Box 1077, Parsippany N. J.
Ward, John F. (51)
McDonough, Ga.
Ward, Justus C. (36)
Insecticide Div., Rm. 3551, S. Agriculture Bldg., Washington 25, D. C.
Ward, Lucy E. D. (54)
1924 Pleasant St., Fall River, Mass.
Ward, Marcel E. (54)
Milroy Pl., Carlyle Rd., Rte. 2, Belleville, Ill.
Ward, Meredith K. (47)
400 Crescent Lane, Tuscaloosa, Ala.
Ward, Mildred A. (51)
2832 W. Roosevelt Dr., Milwaukee, Wis.
Ward, Roy H. (55)
Good Samaritan Hosp., Corvallis, Oreg.
Ward, Wilbur J. (47)
Palace Drug Store, Wellston, Ohio
WARDLE, ARTHUR S. (10)
4 McKinstry Pl., Hudson, N. Y.
Ware, Donald K. (49)
183 Lake Morton Dr., Lakeland, Fla.

Ware, Palmer A. (49)
Research Dept., S. E. Massengill Co., Bristol, Tenn.
Ware, Ralph M., Jr. (53)
907 Pepper Ave., Richmond, Va.
Ware, W. S. (51)
Branford, Fla.
Wares, Edwin M. (52)
610 Liberty Ave., Elcerrito 8, Calif.
Warfield, H. Nelson (53)
7025 Plymouth Rd., Baltimore 8, Md.
Wargell, Walter F. (45)
6923 Thorndike Rd., Mariemont 27, Ohio
Wargo, A. Evelyn (51)
216 W. Superior St., Fort Wayne, Ind.
Warner, William R. (54)
8 Marion Rd., Delmar, N. Y.
Warnock, James (42)
4056 Balboa St., San Francisco, Calif.
Warren, Claude F., Jr. (54)
1084—14th Ave., N. W., Hickory, N. C.
Warren, John R. (44)
582 W. Goodale St., Columbus 8, Ohio
WARREN, LEWIS E. (09)
2 Raymond St., Chevy Chase, Md.
Warren, Robert W. (48)
1771 Emerson Ave., S., Minneapolis 5, Minn.
Wasem, Weldon B. (55)
845—6th St., Clarkston, Wash.
Washeleski, Joseph J. (54)
523 Railroad St., Forest City, Pa.
Washko, Stephen R. (49)
1000 Somerset Ave., Windber, Pa.
Waskiewicz, Esther (52)
757 Brock Ave., New Bedford, Mass.
Wassberg, Charles (52)
1206 E. 42nd St., Seattle 5, Wash.
Wasserman, Fannie R. (52)
2315 S. 8th St., Philadelphia 48, Pa.
Wasserman, Herbert (46)
Liberty Pharmacy, 16 Riverdale Ave., Yonkers 2, N. Y.
Wasserman, Milton J. (47)
318—6th Ave., Newark 7, N. J.
Wasserman, R. (49)
318 Barracuda, Corpus Christi, Tex.
Wasson, John E. (38)
P. O. Box 1027, St. John, N. B., Canada
Wasson, Melvin K. (53)
Box 103, Ogbomosho Baptist Hospital, Ogbomosho, Nigeria, West Africa
Watanabe, Tak (50)
1450 Golden Gate Ave., San Francisco 15, Calif.
Waterbury, Charles H. (52)
211 S. 12th St., Philadelphia 5, Pa.
Waterman, Carroll G. (45)
306 Vernon, Oakland, Calif.
Waters, Betsy S. (49)
4141 Glenwick Lane, Dallas 5, Tex.
Waters, Fred D. (50)
726 Laguna St., El Cajon, Calif.
Waters, Goodsell F. (46)
492 Jackson Ave., Jersey City 4, N. J.
Waters, James A. (55)
812 N. Blaine, South Bend 16, Ind.
Waters, Kenneth L. (43)
School of Pharmacy, Univ. of Georgia, Athens, Ga.
Waters, Matthew T. (46)
Florida A. & M. College, Box 64, Tallahassee, Fla.
Wathen, James L. (49)
413 W. Main St., Morganfield, Ky.
Watkins, C. Earl (38)
3837 N. E. Union Ave., Portland 12, Oreg.
Watkins, Homer G., Jr. (52)
106 Tuscaloosa Ave., Birmingham, Ala.
Watkins, Lois (52)
1604-A Plantation, Bossier City, La.
Watkins, Rever T., Jr. (55)
1254 S. Sangamon St., Chicago 8, Ill.
Watkins, Roland L. (47)
707 Logan Ave., Waterloo, Iowa
Watson, Charles L. (55)
V. A. Domiciliary, Thomasville, Ga.
Watson, Daniel C. (46)
211 S. 100th St., E., St. George, Utah
Watson, Don (49)
P. O. Box 6054, St. Petersburg Beach, Fla.
Watson, Donald C. (49)
2206 Brookline Rd., Wilmington, Del.
Watson, Elmer J. (54)
8th & G St., David City, Nebr.
Watson, Henry L. (53)
11 S. Main St., Madisonville, Ky.
Watson, John R. (47)
444 E. Jefferson, Stockton 6, Calif.
Watson, Kenneth E. (47)
220 Finch St., Sandusky, Ohio
Watson, L. W., Sr. (52)
135 Lafayette St., Marianna, Fla.
Watson, Marilyn L. (50)
4201 Massachusetts Ave., N. W., Apt. 2084-W, Washington, D. C.
Watson, Robert N. (49)
Jonesboro Heights, Sanford, N. C.
Watson, Samuel A. (49)
12 Bridge St., South Hadley Falls, Mass.
Watt, David W. (50)
1066 E. Ash St., Springfield, Ill.
Watt, John J., Jr. (49)
819 N. Grand Ave., E., Springfield, Ill.
Watt, Val (47)
401 S. Grand, W., Springfield, Ill.
Watt, Wilbert C. (49)
14 Japonica, Orlando, Fla.
Wattenberger, Norton E. (48)
2061 Webster St., Palo Alto, Calif.
Watts, Edward C. (31)
Chateau Champlain, Scarsdale, N. Y.
Watts, Jack G. (51)
P. O. Box 332, Tabor City, N. C.
Watts, Loyd H. (47)
Odebolt, Iowa
Watts, Nellie P. (37)
51 Mt. Vernon St., Boston 8, Mass.
Watz, Robert J. (51)
3740 Hanlin Way, Weirton, W. Va.
Watzman, Nathan (52)
118 Chesterfield Rd., Pittsburgh, Pa.
Waugh, Agnes M. (56)
210 Gilmer Ave., N. W., Roanoke, Va.
Wawrzyniak, Romuald J. (48)
34 Main St., South Bound Brook, N. J.
Waxler, Marguerite J. (53)
519 W. Hansberry St., Philadelphia 44, Pa.
Waxman, Paul (49)
10 Tudor Rd., Hicksville, L. I., N. Y.
Waxman, Richard L. (52)
6518 Hohman Ave., Hammond, Ind.
Waxman, Walter (54)
1500 Washington Ave., Miami Beach, Fla.
Way, E. Leong (43)
Dept. of Pharmacology, University of Bern, Bern, Switzerland
Way, Frank (52)
601 Front St., San Francisco 11, Calif.
Way, Capt. Haven M. (48)
4456th USAF Hospital, Larson AFB, Wash.
Waylonis, Paul A. (47)
316 South Ave., Dubois, Pa.
Weatherwax, Allan G. (44)
4600 Francis St., Jackson, Mich.
WEAVER, C. A. (09)
5101 Trumbull Ave., Detroit, Mich.
Weaver, David M. (48)
744 N. E. Second Ave., Miami 36, Fla.
Weaver, E. E. (51)
1401 Pennsylvania Ave., Fort Worth 4, Tex.
Weaver, E. R. (50)
P. O. Box 510, Stillwater, Okla.
Weaver, Eugene S. (43)
825 S. 8th St., Goshen, Ind.
Weaver, Joseph P. (53)
101 S. Indiana Ave., Atlantic City, N. J.
Weaver, Lawrence C. (47)
Research Dept., Box 1656, Pitman-Moore Co., Indianapolis 6, Ind.
Weaver, Ruth M. (54)
P. O. Box 77, Muir, Pa.
Weaver, Warren E. (49)
5910 Upham Dr., Richmond 27, Va.
Webb, Dixie Lee (52)
1909 W. Clinch Ave., Knoxville 16, Tenn.
WEBB, EDWARD N. (05)
30 Kenyon Brook Dr., Worthington, Ohio
Webb, Harry C. (47)
Shrewsbury, Pa.
Webb, John W. (48)
Hartford Hosp., Seymour St., Hartford, Conn.
Webb, Norval E., Jr. (49)
F.P.H.A., Apt. 407-2, West Lafayette, Ind.
Webb, Winton A. (39)
P. O. Box 1415, Balboa, Canal Zone
Webber, Marion G. (51)
3731 Alberta Ave., Houston 21, Tex.
Webber, Robert L. (50)
2454 Cedar St., Berkeley 8, Calif
Webber, William J., Jr. (54)
16 Ruggles St., Westboro, Mass
Weber, Albert F. (54)
800 S. Duke St., York, Pa.
Weber, Harold J. (49)
29 Woessner Ave., Pittsburgh 12, Pa.
Weber, Isadore A. (45)
7531 Stony Island Ave., Chicago 49, Ill.
Weber, Jack P. (48)
3147 Roxanne Ave., Long Beach 8, Calif.
Webster, Charles (52)
Rte. 2, Cold Spring, Ky.
Webster, Charles A. (50)
825 Meadowbrook Dr., Birmingham 6, Ala.
WEBSTER, GEORGE L. (28)
808 S. Wood St., Chicago 12, Ill.
Webster, John H. (41)
2906 Jefferson, E., Detroit, Mich.
Webster, Karna C. (47)
3120 Oregon, Seattle, Wash.
Webster, S. Earl (45)
24 Poplar St., Cambridge, Md.
Weddle, Wilson N. (55)
608 W. Hanna Ave., Indianapolis Ind.
WEEKS, CARL (15)
P. O. Box 675, Des Moines, Iowa
Weeks, James R. (41)
Coll. of Pharmacy, Drake Univ., Des Moines 11, Iowa
Wegemer, Norbert R. (47)
Little Traverse Hosp., Pharmacy, Petoskey, Mich.
Wehrle, Harry E., Jr. (49)
1139 Duxberry Ave., Columbus 11, Ohio
Weichelt, Frederick W. (41)
1153 E. Sylvan Ave., Milwaukee 17, Wis.
Weidle, L. A., Sr. (39)
4500 Olive St., St. Louis 8, Mo.
WEIDLE, LEROY A., JR. (44)
4500 Olive St., St. Louis 8, Mo.
Weidler, Walter F. (53)
544 Cooper St., Camden, N. J.
Weil, Lillie V. (42)
6102 N. Muscatel Ave., San Gabriel, Calif.
Weiman, Theodore (48)
2101 Van Ness Ave., San Francisco 9, Calif.
Weinberg, Irwin C. (47)
7383 Reading Rd., Cincinnati 16, Ohio
Weinberger, August W. (45)
201 N. Main St., Charles City, Iowa
Weinberger, James W. (50)
Weinberg Pharmacy, Charles City, Iowa
Weinbrom, Philip S. (52)
69 S. Main St., Manchester, Pa.
Weiner, Bernard (51)
1524 Holmes St., Kansas City 8, Mo.

Weiner, Carl (42)
1401 Stone Canyon Rd., Los Angeles 24, Calif.
Weiner, Jean H. (54)
1339—21st St., N. E., Canton, Ohio
Weingold, William L. (49)
2200 Tiebout Ave., New York 57, N. Y.
Weinhaus, Shirley J. (50)
141 N. Forsyth, St. Louis 24, Mo.
Weinick, Philip (46)
1201 Salem Ave., Hillside, N. J.
Weinland, Joseph L. (53)
116 W. National Ave., Brazil, Ind.
Weinstein, Bernhard E. (55)
45 Commonwealth Ave., Buffalo 16, N. Y.
Weinstein, Donald D. (53)
1947 Narragansett Ave., Bronx, N. Y.
Weinstein, Gerald M. (51)
6531 S. W. 25th Terr., Miami, Fla.
Weinstein, Jack (51)
72 Lakeview St., Buffalo 1, N. Y.
Weinstein, Leo (52)
1011 Forest St., Jacksonville 4, Fla.
Weinstein, Milton C. (53)
1545 Lenox Ave., Miami Beach, Fla.
Weinstein, Paul W. (52)
145 W. 169th St., New York 52, N. Y.
Weinstein, Richard (52)
Amenia, N. Y.
Weinstein, Seymour (53)
107 Havemeyer St., Brooklyn 11, N. Y.
Weinstein, Seymour R. (52)
215 Woodlawn Ave., Wilmington, Del.
Weintraub, Harvey J. (52)
2 Maple Ct., Apt. 12, Roxbury 21, Mass.
Weintraub, Joseph E. (47)
2728 Webb Ave., Bronx 68, N. Y.
Weintraub, Samuel (50)
132 Wells St., Westfield, N. J.
Weis, Frank H. (50)
490 E. 200th St., Euclid 19, Ohio
Weisband, Arnold L. (50)
5553 Phillips Ave., Pittsburgh 17, Pa.
Weisbart, Arthur (50)
64-35 Yellowstone Blvd., Forest Hills, L. I., N. Y.
Weisberg, Harold L. (54)
2326—17th St., Troy, N. Y.
Weisberg, Max (54)
5533 Saturn St., Los Angeles 19, Calif.
Weisel, John (41)
101-109 S. Monroe St., Monroe, Mich.
Weiser, Harold D. (50)
Mancelona, Mich.
Weishaar, Daryl A. (51)
Carrollton Apts., Charlottesville, Va.
Weisman, Earl (50)
3812 W. Cornelia, Chicago, Ill.
Weisman, Elliott T. (53)
557 E. Comly St., Philadelphia 20, Pa.
Weisman, Isadore (47)
99 Maple St., Bristol, Conn.
Weisman, Jacob (47)
239 Euclid St., Santa Monica, Calif.
Weisman, Morris (53)
2417 N. 52nd St., Philadelphia, Pa.
Weismiller, Paul V. (32)
606 Ferndale Ave., Johnstown, Pa.
Weiss, Alfred (46)
505 E. Lincoln Ave., Apt. E610, Mount Vernon, N. Y.
Weiss, Charles R. (50)
Akron General Hosp., Pharmacy, Akron 7, Ohio
Weiss, Elliott N. (54)
219 E. Baltimore Pike, Clifton Heights, Pa.
Weiss, Fred F. (52)
751 Meeker Ave., Brooklyn 22, N. Y.
WEISS, GARCON (47)
14124 Superior Rd., East Cleveland 18, Ohio
Weiss, Joseph (50)
1555 Main St., East Hartford, Conn.
Weiss, Lawrence (51)
1662 W. Fourth St., Brooklyn 23, N. Y.
Weiss, Lester H. (51)
115 Ludlow Pl., Westfield, N. J.
Weiss, Martin (54)
1595 Castleton Ave., Staten Island 2, N. Y.
Weiss, Moe (56)
26 Court St., Brooklyn 1, N. Y.
Weiss, Saul S. (49)
N. W. 20th & Spruce Sts., Philadelphia 3, Pa.
Weiss, Stanley I. (53)
607 E. 51st St., Savannah, Ga.
Weissman, James I. (53)
198 Smith St., Perth Amboy, N. J.
Welborn, John H. (52)
511 S. Main St., Lexington, N. C.
Welburn, Lloyd L. (51)
Newman Grove, Nebr.
Welch, LCDR. Edward W. (47)
U. S. Naval Hospital, Corona, Calif.
Welch, George M. (49)
P. O. Box 63, Springfield, N. Y.
Welch, H. Leroy (47)
725 Main, Westbrook, Maine
Welch, Thomas J. (46)
610 Eleanor Ave., Toledo 12, Ohio
Welcome, Roy J. (47)
P. O. Box 629, Taunton, Mass.
Welde, George F. (47)
208 Market St., Portsmouth, Ohio
Weldon, Clifford W. (52)
501 Kansas Ave., Belleville, Ill.
Welin, Boyd P. (55)
64 S. Lake, Pasadena 1, Calif.
Wells, A. C. (47)
Munfordville, Ky.
Wells, Ervin C. (44)
P. O. Box 246, Kerrville, Tex.
Wells, Eugene H. (45)
Winthrop Labs., Myerstown, Pa.
Wells, Lt. John H. (50)
3810th Hospital Group, Maxwell A.F. Base, Montgomery, Ala.
Wells, Marion H. (49)
543 Tyler St., Eugene, Oreg.
Wells, Oren Lee (56)
5535 E. Grant Ave., Fresno 2, Calif.
Wells, Rodney B., Jr. (53)
P. O. Box 112, Milton, Fla.
Wells, W. Robert (53)
Croton, Ohio
Welsch, Felix H. (54)
2201 Peniston St., New Orleans 15, La.
Welsh, Fred S. (49)
42 Cricket Ave., Ardmore, Pa.
Weltman, Samuel O. (55)
4766 McGraw, Detroit 10, Mich.
Wendel, Dwight D. (45)
Medical Center, Springfield, Mo.
Wendling, Walter W. (55)
Rte. 3, Overlook, Vincennes, Ind.
Wenger, Charles A. (52)
240 E. State St., Quarryville, Pa.
Wenstadt, Ernest P. (46)
Mosinee, Wis.
Wentworth, Allen C. (53)
475 Geneva Ave., Dorchester 22, Mass.
Wentz, Eugene L. (54)
Church Hill Drug Store, Church Hill, Tenn.
Wenzel, Duane G. (47)
School of Pharmacy, Univ. of Kansas, Lawrence, Kans.
Werba, Charles S. (51)
2550 N. 49th St., Milwaukee, Wis.
Werkheiser, Harold E. (20)
903 Bushkill St., Easton, Pa.
Werlin, Solomon (44)
25 Second St., Troy, N. Y.
Werner, Charles F. (34)
627 Main St., Tell City, Ind.
Werner, Elvia Z. (45)
954—64th St., Des Moines, Iowa
Werner, Harold W. (29)
Wm. S. Merrell Co., Lockland Station, Cincinnati 15, Ohio
Werner, Linus C. (55)
525 W. 16th St., Sioux Falls, S. Dak.
Werner, Mary B. (40)
P. O. Box 524, Lakeland, Fla.
Werner, Virgil W. (49)
2329 Ward St., Berkeley 5, Calif.
Wernersbach, Mary (44)
2395 N. E. 6th Ave., Miami 37, Fla.
Wernicki, Sigmund J. (46)
61 Third St., Elizabeth, N. J.
Wernik, Abraham P. (43)
412 Main St., Metuchen, N. J.
Wernik, Don (48)
207 Highland Ave., Metuchen, N. J.
Wershaw, Irving B. (51)
109 W. 64th St., New York 23, N. Y.
Wertheimer, Samuel (49)
P. O. Box 67, Cumberland, Md.
Werts, Jack H. (51)
319 Blackhawk Ave., Madison 5, Wis.
Wertz, Daniel L. (42)
551 Main St., Johnstown, Pa.
Wertz, Harry E. (24)
Main & Clinton Sts., Johnstown, Pa.
Wesbury, Stuart A., Jr. (51)
U. S. P. H. S. Hospital, Baltimore 11, Md.
Wesler, Marion (45)
505 South St., Batesville, Ind.
Wesley, Fred (55)
95 Christopher St., New York 14, N. Y.
Wessel, Louis H. (53)
945 Tennessee St., Vallejo, Calif.
West, Charles C. (45)
D. C. General Hosp., Washington 3, D. C.
WEST, CHARLES E. (47)
201 W. Fifth Ave., Knoxville, Tenn.
West, Ellsworth M. (53)
2509 Balboa St., Colorado Springs, Colo.
West, George L. (47)
800 N. E. 13th St., Pharmacy, Oklahoma City 4, Okla.
West, Jacqueline H. (52)
622 Girard St., N. E., Washington, D. C.
West, John D. (49)
3635 S. 2210 East St., Salt Lake City, Utah
West, John N. (48)
3351 Rosewood Ave., Los Angeles 66, Calif.
West, Milton J. (54)
Rte. 1, Kankakee, Ill.
West, Rextell S. (50)
820 W. Thomas Rd., Apt. 5, Phoenix, Ariz.
Westby, Rolf S. (53)
3515 N. Oxford, Indianapolis 18, Ind.
Westerman, Cecil (40)
Sonora, Tex.
Westerman, George A. (49)
1550 Harrison Ave., Cincinnati 14, Ohio
Westlake, L. Frank (46)
1504 Hodiamont Ave., St. Louis 12, Mo.
Westlake, Leighton D. (46)
1504 Hodiamont Ave., St. Louis 12, Mo.
WESTMORELAND, EDWIN R. (10)
Lockhart, Tex.
Westmoreland, William D. (46)
Five Points, Kingsport, Tenn.
Westmoreland, William L. (53)
713 Yadkin St., Kingsport, Tenn.
Westover, David A., Jr. (46)
210 Glenburn Dr., Pittsburgh 36, Pa.
Wetherall, Max (52)
P. O. Box 216, New Haven, W Va.
Wetlaufer, Wayne W. (49)
Rio, Wis.
Wexlar, Benjamin J. (50)
2601 Pkwy., Philadelphia 30, Pa.
Wexler, Irving (46)
26 Fullerton Ave., Newburgh, N. Y.
Weyker, Thomas E. (53)
217 Franklin St., Port Washington, Wis.
Weyl, Franklin (51)
1712 Henning Ave., Evansville, Ind.
Whaley, James R. (53)
1916 Washington St., Hot Springs, S. Dak.

Whaley, Marian (52)
1417 N. Duke, Durham, N. C.
Whalley, Richard W. (53)
114 Fritz Ave., Ladysmith, Wis.
Whealton, Alvah P. (53)
Black Creek, N. C.
Wheat, Karl W. (47)
2013 Quincy, Rockford, Ill.
Wheeler, A. Alton (41)
Southern Nevada Mem. Hosp., Las Vegas, Nev.
Wheeler, Arno (46)
261 Washington Ave., Grand Haven, Mich.
Wheeler, C. A. (50)
3200 W. Broadway, Council Bluffs, Iowa
Wheeler, Frank C. (53)
Eli Lilly & Co., Indianapolis 6, Ind.
Wheeler, George N. (46)
Rte. 3, Devol Dam Rd., Marietta, Ohio
Wheeler, James F. (52)
1008A E. Fourth Ave., San Mateo, Calif.
Wheeler, Larry M. (41)
Parke, Davis & Co., Jos. Campeau at the River, Detroit 32, Mich.
Wheeler, Milton R. (55)
5841 Broadway, Indianapolis, Ind.
Wheeler, Ralph M. (51)
Rte. 1, Broadacre Trailer Ct., Danville, Ind.
Wheeler, Thomas H. (52)
P. O. Box 198, Scott, Miss.
Wheeler, W. M., Jr. (40)
6454 Holliday Dr., W., Indianapolis, Ind.
Wheelock, Richard B. (48)
1517—15th St., Moline, Ill.
Whelan, Walter P. (46)
Cor. 44th & Lancaster Ave., Philadelphia 4, Pa.
Whiddon, Edward L. (55)
Univ. Hosp. & Hillman Clinic, Birmingham, Ala.
Whipple, Floyd A. (55)
6030 E. St. Joe St., Indianapolis 19, Ind.
Whipps, Clifton H. (55)
1219 E. Cooke Rd., Columbus, Ohio
Whitacre, Francis M. (50)
148 Shoreview Rd., Manhasset, N. Y.
Whitaker, John E. (49)
409 S. Johnson St., Ada, Ohio
Whitaker, Robert M. (49)
6410 Aylesworth, Parma Heights, Ohio
Whitaker, William A., Jr. (53)
Gainesville Drug Co., Gainesville, Ga.
Whitaker, Willis L. (47)
6 S. Elm St., Three Oaks, Mich.
Whitby, Herbert L. (48)
2400 Kootenai St., Boise, Idaho
Whitcomb, William (53)
501 W. Main St., Rochester 8, N. Y.
White, Aaron M. (55)
2412 Atherton St., Berkeley, Calif.
White, Abraham (53)
2 Lanesville Terr., Boston 31, Mass.
White, Albert (46)
2473 Fulton St., Toledo 10, Ohio
White, Albert M. (53)
12 North Ave., Derby, Conn.
White, Alfred J. (44)
88-47—195th Pl., Hollis 7, L. I., N. Y.
White, Allen I. (41)
School of Pharmacy, State Coll. of Washington, Pullman, Wash.
White, Buford L. (54)
1750 N. Palafox St., Pensacola, Fla.
White, C. C. (32)
Ingram & Bell, Ltd., 256 McCaul St., Toronto, Ont., Canada
White, Charles L. (52)
P. O. Box 54, Warm Springs, Mont.
White, Dan B. (47)
Pratt City Station, Box CC, Birmingham 8, Ala.
White, Edward C. (46)
52 Newark St., Hoboken, N. J.
White, Eneida R. (54)
2168 N. W. 83rd St., Miami 47, Fla.
White, Floyd (54)
2637 Andrews St., Chattanooga 6, Tenn.
White, Jack H. (49)
Central Pharmacy, P. O. Box 37, Plant City Fla.
White, John F. (49)
1199 N. Wayne St., Arlington, Va.
White, Joseph P. (50)
8024 Garden Grove Ave., Reseda Calif.
White, Lennie L., Jr. (52)
1711 Oakfield St., Norfolk 6, Va.
White, Nathan (49)
1 S. Main St., Natick, Mass.
White, Oscar D. (53)
1608 Taylor St., Wichita Falls, Tex.
White, Ralph P. (22)
259 W. Federal St., Youngstown, Ohio
White, Robert C. (55)
Lambert Pharmacal Co., 2117 Franklin, St. Louis 21, Mo.
White, T. M. (45)
P. O. Box 1828, Fresno 17, Calif.
White, Victor E. (52)
1557 N. Market St., Apt. 3, Wichita, Kans.
White, W. H., Jr. (50)
Big Stone Gap, Va.
White, Wallace F. (46)
Coll. of Pharmacy, Univ. of Minnesota, Minneapolis 14, Minn.
White, Walter J., Jr. (53)
G-4332 Beechwood Ave., Flint, Mich.
White, William R. (28)
1811 West End Ave., Nashville, Tenn.
Whitehead, Charles L. (54)
79 Rose Ave., Alcoa, Tenn.
Whitehead, Charles R. (50)
34 Ridge, Orange, N. J.
Whitehead, Hiram H., Jr. (50)
2206 N. Mallory Ave., Hampton, Va.
Whitehead, Josiah R., Jr. (51)
5328 Walton St., Indianapolis, Ind.
Whitehead, Ralph E., Jr. (53)
2811 Montrose Ave., Louisville 5, Ky.
Whiteside, James R. (53)
211 Alexander Ave., Redwood City, Calif.
Whiteside, John E. (52)
5663 Park Blvd., Pinellas Park, Fla.
Whiteside, Lydell V. (50)
1208 S. Fifth St., Kelso, Wash.
Whitfield, Kate M. (40)
5426 Drexel Ave., Apt. 2, Chicago, Ill.
Whitley, Irad V. (52)
940 N. Sutter, Stockton 3, Calif.
Whitley, John H. (49)
P. O. Box 6528, Tarrant 7, Ala.
Whitley, Rupert S. (53)
6911 Southern Ave., Shreveport, La.
Whitlock, Foster B. (55)
160 Spencer Rd., Basking Ridge, N. J.
Whitlock, Ray G. (55)
127 LaSalle Ct., Spartanburg, S. C.
Whitman, William H. (55)
2200 Fifth Ave., Pittsburgh 19, Pa.
Whitmore, George W. (51)
3035 Farris Ave., Fresno 5, Calif.
Whitney, Bradley (51)
40 Fifield St., Nashua, N. H.
Whitney, D. V., Jr. (39)
253 N. Eugene Field Rd., R. 14, Kansas City 17, Mo.
WHITNEY, HARVEY A. K. (25)
1300 W. River Park Dr., Westwood Hills, Inkster, Mich.
Whitson, William J. (39)
31 E. Main St., Phelps, N. Y.
Whittaker, John B. (50)
78 Bromfield St., Lawrence, Mass.
Whittemore, Edwin (47)
3509 Joppa Rd., Baltimore 34, Md.
Whittet, Robert L. (52)
527 Frances Way, Richardson, Tex.
Whittle, C. Parker, III (55)
26 Summer St., Weymouth 88, Mass.
Whittlesey, Clarabelle J. (46)
557½ St. Francis St., Redwood City, Calif.
Whittlesey, Donald R. (52)
557½ St. Francis St., Redwood City, Calif.
Whittlesey, William H. (39)
7135 Wisconsin Ave., Bethesda, Md.
Whitworth, William G. (47)
9214 Clayton Rd., Ladue 17, Mo.
Whorton, Carl (40)
P. O. Box 246, Gadsden, Ala.
Whorton, Tracy S., Jr. (51)
101 Sheffield Terr., Sheffield, Ala.
Wiatroski, Anthony (51)
140 Woodlawn St., Depew, N. Y.
Wiatrowski, Feliks L. (35)
807 W. Thomas St., South Bend 25, Ind.
Wicarius, Florian M. (47)
4900 W. 29th Pl., Cicero 50, Ill.
Wich, Carlton E. (28)
307 N. Ellwood Ave., Baltimore 24, Md.
WICH, HENRY E. (09)
1230 N. Stricker St., Baltimore, Md.
Wicks, Leonard A. (47)
212 Fifth St., N. E., Mason City, Iowa
Wickwire, William D. (45)
2051—46th Ave., San Francisco 16, Calif.
Widmann, Lester F. (35)
201 W. Water St., Lock Haven, Pa.
Wieand, Myrtle M. (49)
431 Chestnut St., Reading, Pa.
Wiederkehr, Martin (54)
1702 Dahill Rd., Brooklyn 23, N. Y.
Wiegand, Clyde (46)
6160 Orange St., Los Angeles, Calif.
Wieland, Ralph E. (43)
2600 Virginia St., Berkeley 9, Calif.
Wiener, Leon M. (54)
717 Arlington Ave., Plainfield, N. J.
Wiener, Morton (54)
60 E. 55th St., Brooklyn 3, N. Y.
Wiese, Gail A. (47)
Coll. of Pharmacy, Univ. of Iowa, Iowa City, Iowa
Wiese, Mildred M. (49)
Rte. 11, Box 678, Indianapolis 19, Ind.
Wieser, Richard H. (54)
1714 Great Highway, San Francisco 22, Calif.
Wiest, Harry J. (27)
119 N. Keesey St., York, Pa.
Wiggle, Harry J. (50)
4515 Vancouver Ave., Detroit 4, Mich.
Wigle, H. O. (55)
Export, Pa.
Wigle, O. E. (54)
532 W. Pittsburgh St., Greensburg, Pa.
Wilbanks, Gerald J. (54)
Rte. 2, Martin, Ga.
Wilborn, Arthur B. (54)
809 Birch St., Kingsport, Tenn.
Wilborn, Jack P. (50)
2819 Arroyo Ave., Dallas, Tex.
Wilbur, Donald C. (48)
282 W. Britannia, Taunton, Mass.
Wilburn, Paul D. (52)
3611 Yellowstone, Houston 21, Tex.
WILCOX, LEVI (03)
145 Woodlawn Terr., Waterbury, Conn.
Wilcox, Paul W. (39)
Sharp & Dohme, West Point, Pa.
Wilde, Fred E. (38)
910 W. Apple Tree Rd., Milwaukee 17, Wis.
Wilder, Bernard F. (47)
6408 Holcomb, Des Moines, Iowa
Wiles, John D. (47)
845 Salem Heights Ave., Salem, Oreg.
Wiley, John C. (49)
2 S. Main, Miami, Okla.
Wiley, Josephine H. (53)
% Lt. Robt. A. Wiley, 14th Armored Cavalry Regt., APO 26, N. Y.
Wiley, Robert W. (53)
Rohlf Mem. Clinic, Pharmacy, Waverly, Iowa

Wiley, Thomas P. (52)
1635—33rd St., N. E., Canton 4, Ohio
Wilhelm, Rudolph L. (51)
St. Michael's Hosp., 306 High St. Newark 2, N. J.
Wilhelm, W. F. (55)
4321 Madison, Kansas City 11 Mo.
Wilhelmus, Robert C. (51)
P. O. Box 7, Newburgh, Ind.
Wilken, Leon (53)
Pharmacy Bldg., 210-E., Univ. of Texas, Austin, Tex.
Wilkerson, Samuel E. (48)
1119 Prince, Houston 8, Tex.
Wilkes, Francis L. (47)
4910 N. E. 79th Ave., Portland 13, Oreg.
Wilkie, Ralph M. (51)
Rte. 8, Box 57, Greenville, S. C.
Wilkinson, Jimmy G. (48)
310½ Third Ave., S., Clinton, Iowa
Wilkinson, M. D. (55)
730 Ponce DeLeon Pl., Atlanta 2, Ga.
Willard, Nevin I. (52)
6521 Blue Valley Lane, Dallas 14, Tex.
Wille, Harry R. (52)
306 Marydell Rd., Baltimore 29, Md.
Willens, Sheldon (53)
1550 Knuth Ave., Apt. 2508, Cleveland 32, Ohio
Willerscheidt, Anton P. (53)
1079 Ohio St., St. Paul 7, Minn.
Willette, Robert E. (55)
1451 E. Fulton, Grand Rapids, Mich.
Willey, Edward E. (47)
4510 Newport Ave., Richmond 27, Va.
Willey, George H. (53)
1215 W. Fifth St., Plainfield, N. J.
Willey, Paul E. (47)
3871-A Connecticut St., St. Louis 16, Mo.
Willhite, Aubrey F. (42)
2 W. State St., Redlands, Calif.
Williams, B. B., Jr. (55)
P. O. Box 445, Auburn, Ala.
Williams, Charles L. (40)
Coll. of Pharmacy, Ohio State Univ., Columbus 10, Ohio
Williams, Clovis L. (53)
1015 E. 62nd St., Chicago 37, Ill.
Williams, Cyril A. (52)
4178 Homewood Dr., Chamblee, Ga.
Williams, Edith B. (44)
1400 F St., Lincoln, Nebr.
Williams, Fernann J. (48)
Main St., Bottineau, N. Dak.
Williams, Frank B. (47)
Flycreek, N. Y.
Williams, Fred L. (47)
Coll. of Veterinary Medicine, State Coll. of Washington, Pullman, Wash.
Williams, George E. (52)
91 W. Norwich, Columbus, Ohio
Williams, George F., Jr. (52)
Treichlers, Pa.
Williams, Glenwood L. (52)
330 Dick St., Fayetteville, N. C.
Williams, Irvine D., Jr. (51)
Rte. 5, Box 1694 Longboat Key, Fla.
Williams, James H. (50)
146 Melrose Pl., Ridgewood, N. J.
Williams, John A. (47)
Pontotoc, Miss.
Williams, John C. (53)
611 Main, Corona, Calif.
Williams, John R. (45)
528 N. E. 8th Ave., Fort Lauderdale, Fla.
Williams, John W. (49)
1816 Waite Ave., Toledo, Ohio
Williams, Laudon (47)
Montgomery Apothecary, Shepherd Bldg., Montgomery, Ala.
Williams, Lawrence L. (56)
4408 Kenmore Dr., S., Fresno, Calif.
Williams, Lewis E. (51)
641 Cleveland Ave., Milton, Pa.
Williams, Ralph, Jr. (54)
Residence Park, Palmerton, Pa.
Williams, Robert S. (47)
P. O. Box 684, Orangeburg, S. C.
Williams, Roy C. (49)
836 Stuyvesant Ave., Irvington, N. J.
Williams, Thomas A. (50)
167 Carrollton Ave., Shreveport, La.
Williams, Vernita G. (51)
809 S. Marshfield Ave., Apt. 704, Chicago 12, Ill.
Williams, Walter R. (42)
Box U-92, Univ. of Connecticut, School of Pharmacy, Storrs, Conn.
Williams, William O. (48)
27 Shadynook Ave., Baltimore 28, Md.
Williamson, Charles F. (54)
St. Luke's Hospital, Jacksonville, Fla.
Williamson, Milton P. (49)
P. O. Box 752, Texas City, Tex.
Williamson, Richard P. (52)
1905 J, Galveston, Tex.
Williamson, Robert E. (45)
Morocco, Ind.
Williford, E. H. (53)
800 Packard Ave., Kannapolis, N. C.
Willingham, Carl (49)
4 Park Ave., New York 16, N. Y.
Willis, Arnold A. (47)
4109 Major Ave., Madison 4, Wis.
Willis, Harold E. (55)
2218 E. Belleview Pl., Milwaukee 11, Wis.
Willis, Oscar (47)
2218 E. Belleview Pl., Milwaukee 11, Wis.
Willis, Park H. (52)
907 Valley View, Arlington, Tex.
Willis, Russell H. (52)
3696 Wayne, Memphis, Tenn.
Willis, Wade W. (47)
Willis-Yates Drug Co., Magnolia, Ark.
Willits, Lyle W. (47)
3210 W. 89th, Kansas City 13, Mo.
Willmert, Merdes B. F. (47)
9925 Fremont, S., Minneapolis, Minn.
Willson, F. E. (41)
Parke, Davis & Company, Detroit 32, Mich.
Willson, Katherine B. (53)
3632 Campbell, Kansas City 11, Mo.
Willy, Alfred O. (47)
Rte. 2, Box 420, East Moline, Ill.
Wilmot, Don L. (51)
1429 Bucklin St., La Salle, Ill.
Wilner, Melvin J. (52)
467 E. 169th St., New York, N. Y.
Wilson, Albert G. (46)
109 E. Broadway, Mayfield, Ky.
Wilson, Alvanza (50)
402 Stuyvesant, Brooklyn 33, N. Y.
Wilson, Bliss C. (42)
P. O. Box 38, Pierre, S. Dak.
Wilson, Byron N. (52)
Star Route, Box 226, Crescent City, Calif.
Wilson, Charles O. (36)
Coll. of Pharmacy, Univ. of Texas, Austin 5, Tex.
Wilson, D. H. (49)
Rte. 1, Box 73, Glendale, Ariz.
Wilson, Donald G. (53)
215 Center St., Taft, Calif.
Wilson, Edwin E. (41)
107 Lafayette St., Marblehead, Mass.
Wilson, Ernest M. (53)
545 E. Edison St., Hillsboro, Oreg.
Wilson, Eugene B. (47)
1815 S. Pershing, Lincoln 2, Nebr.
Wilson, Frank L. (46)
389 Bloomfield Ave., Caldwell, N. J.
Wilson, Fred M. (52)
4623—50th Ave., S., Seattle 8, Wash.
Wilson, Gordon C. (48)
Surrey Drugs, Ltd., Box 70, Whalley, B. C., Canada
Wilson, Harley R. (50)
Adair, Ill.
Wilson, James G. (52)
1110 Pearson, Houston 23, Tex.
Wilson, John I. (49)
416—18th St., S. E., Cedar Rapids, Iowa
Wilson, L. A. (50)
1127 Henry Clay Ave., New Orleans, La.
Wilson, Leon (52)
1208 Live Oak, Hearne, Tex.
Wilson, Lucius L. (49)
5100 Charlotte Ave., Nashville 9, Tenn.
Wilson, M. Alice (48)
3527 Center St., N. W., Washington 10, D. C.
Wilson, Maurice E., Jr. (45)
Rte. 2, Box 296, Lutz, Fla.
Wilson, Ralph M. (45)
Coll. of Pharmacy, Ferris Institute, Big Rapids, Mich.
Wilson, Ray L. (47)
725 Bates Ave., Reno, Nev.
Wilson, Richard J. (55)
101 N. Woodward Ave., Birmingham, Mich.
Wilson, Robert C. (30)
287 Henderson Ave., Athens, Ga.
Wilson, Robert R. (46)
156 Granada Ave., Long Beach 3, Calif.
Wilson, Robert W., Jr. (43)
Tec. Chemical Corps., Manhattan & Pacific Sts., Stamford, Conn.
Wilson, Sam E. (55)
1400 N. E. 46th, Oklahoma City, Okla.
WILSON, STEPHEN (25)
Coll. of Pharmacy, Wayne Univ., 4841 Cass Ave., Detroit 1, Mich.
Wilson, Thomas H. (46)
Rte. 3, Gastonia, N. C.
Wilson, Wilfrid A. N. (52)
7708 Garland Ave., Takoma Park, Md.
Winand, Fred E. (53)
532 Main St., Darby, Pa.
Winch, Donna (50)
Winch Pharmacy, Pilger, Nebr.
Winckler, Shirley A. (49)
Hartley, Iowa
Winckler, William E. (50)
1920 E. 14th St., Davenport, Iowa
Wind, Edward W. (52)
620 N. James St., Rome, N. Y.
Windecker, Louis E. (55)
436 Teaneck Rd., Ridgefield Park, N. J.
Windheuser, John J. (52)
Oak Ridge P. O., Milton, N. J.
Wine, Daniel (51)
724 Morton St., Mattapan 26, Mass.
Winerman, Richard (46)
800 Main St., Bradley Beach, N. J.
Wing, Horace O. (48)
1141 Vallejo St., San Francisco 11, Calif.
Wingate, Nellis E. (51)
816 Lebanon St., Aurora, Ill.
Winig, Jerome D. (52)
The Bayer Co., 2144 E. State St., Trenton 7, N. J.
Winkel, Stephen G. (47)
574 W. Arthur Ave., Milwaukee 7, Wis.
Winkelmann, Chris. A. (48)
2800 Chippewa St., St. Louis 18, Mo.
Winkelmann, Ernest E. (55)
7631 S. Broadway, St. Louis 11, Mo.
Winkelmann, Herman P. (48)
6719 Leona St., St. Louis 16, Mo.
Winnick, Edward (51)
10 Waverly St., New Haven, Conn.
Winograd, Robert (50)
1100 St. Paul St., Apt. 5, Rochester, N. Y.
Winsauer, Louis A. (51)
4908—65th St., Kenosha, Wis.
Winship, Robert C. (54)
286 E. Main St., Springville, N. Y.
Winsley, Thomas W. (52)
Rte. 1, % Fuch's Mobile, Zanesville, Ohio
Winslow, Alfred L. (51)
822 Whittier Rd., Wichita, Kans.
Winslow, Donald E. (47)
7200 Baltimore, Kansas City 14, Mo.
Winslow, William D. (53)
20 S. State St., Vineland, N. J.
Winston, Eugene H. (51)
929 Goodman Rd., Memphis, Tenn.
Winters, Arlie, Jr. (52)
P. O. Box 273, Terra Alta, W. Va.

Winters, Thomas W. (50)
305 E. Calumet Rd., Milwaukee 17, Wis.
Winton, Ira H. (55)
133 E. 58th St., New York 22, N. Y.
Winton, J. M. (52)
4233 E. Tulare St., Fresno 2, Calif.
Wintter, John E. (52)
School of Pharmacy, Howard Coll., Birmingham, Ala.
Winzeler, Charles C. (56)
1096 Farnsworth Rd., Waterville, Ohio
Wirt, John E. (47)
245 Chestnut, Meadville, Pa.
Wirt, Marilyn J. (55)
29 Lakeside Crescent, Lancaster, N. Y.
WIRTH, ADAM (04)
5725 Louis 14th, New Orleans, La.
Wirth, Henry E. (47)
3607 N. Green Bay Ave., Milwaukee 12, Wis.
Wirtz, Elroy G. (53)
Rawlins Drug Co., Rawlins, Wyo.
Wise, Harold L. (45)
2020 Clark Ave., Long Beach 15, Calif.
Wise, Hugh S. (50)
122 Stone Rd., Knoxville 20, Tenn.
Wise, M. H. (35)
3067 St. George St., Los Angeles, Calif.
Wiseman, Emmett O. (47)
Fayetteville, W. Va.
Wishart, Paul (51)
243 E. Main St., Hillsboro, Oreg.
Wishni, Sidney L. (52)
7112 Hatillo, Canoga Park, Calif.
Wishnia, Asher A. (49)
206-15—86th Rd., Queens Village 27, N. Y.
Wiskoski, Lucian J. (54)
200 Clarendon Ave., West Rutland, Vt.
Wisner, P. R. (53)
301 Admiral Blvd., Kansas City 6, Mo.
Wisner, Robert S. (50)
Rte. 3, Box 16-B, Marysville, Calif.
Wisniewski, Leo Z. (49)
12 Slope St., Nanticoke, Pa.
Wissman, William O. (52)
3434 Glenhurst, Fort Wayne, Ind.
Wissner, Herbert (49)
1475 College Ave., New York 57, N. Y.
Witchey, Ronald W. (53)
4361 W. 145th St., Cleveland, Ohio
Witham, Gerald L. (55)
145 N. Jackson St., Jackson, Mich.
Witherspoon, Robert W. (51)
1421 Austin, San Angelo, Tex.
Witlin, Bernard (43)
6203 N. 11th St., Philadelphia 41, Pa.
Witt, Emery (47)
310 Nesbitt Terr., Irvington 11, N. J.
Witt, Victor L., Jr. (50)
256 Main St., Irvine, Ky.
Witte, William A. (46)
206 Jefferson, Burlington, Iowa
Wittenberg, Vera T. (47)
6629 Greenwood, Apt. 1-B, Chicago 37, Ill.
Wittich, Gordon W. (50)
4508 Oakland Ave., Minneapolis 7, Minn.
Wittine, Ferdinand J. (55)
4-A Benedict Pl., Baldwin, L. I., N. Y.
Wittmer, William W., Jr. (52)
125 E. Fourth Ave., Runnemede, N. J.
Witz, Gordon A. (51)
44 Baker St., San Francisco, Calif.
Wizerkaniuk, Walter (52)
2915 Poplar St., Philadelphia 30, Pa.
Wobeller, Dora K. (50)
MR-3, St. Elizabeth's Hosp., Washington, D. C.
Woelffer, Royal W., Jr. (47)
Monticello, Wis.
Woffenden, June F. (49)
P. O. Box 375, Eureka, Mont.
Wogan, Hayward (51)
414 Main St., Bellwood, Pa.
Wohlgemuth, Mearl J. (55)
3533 Oakhill, St. Louis 16, Mo.

Wohlwend, Clarence J. (46)
Butler Hill Rd., Rte. 8, Box 818, Lemay 23, Mo.
Wojciechowski, N. J. (47)
2716 N. Drake St., Chicago 47, Ill.
Wojcik, Albert F. (48)
54 Jones Ave., Morgantown, W. Va.
Wojcik, Henry (42)
9160 Newkirk Dr., Cleveland 30, Ohio
Wojcik, Joseph H. (47)
1727 W. Lincoln Ave., Milwaukee 15, Wis.
WOJTALEWICZ, PHIL L. (25)
2928 N. Linder Ave., Chicago 41, Ill.
Wold, Guy K. (47)
310 S. Chatham, Austin, Minn.
Wold, Harlan N. (55)
18338 Wallingford Ave., Seattle 33, Wash.
Wolf, Doyne W. (50)
Rte. 1, Collinsville, Okla.
Wolf, E. A. (56)
W. 4433 Wellesley, Spokane 14, Wash.
Wolf, Fred (51)
P. O. Box 55, Taft, Tex.
Wolf, Gerard J. (47)
1232 Goe Ave., Pittsburgh 12, Pa.
Wolf, Julius (54)
Grosser Sand 92, Uetersen/Holst, Pinneberg, Deutschland
WOLF, NATALIE K. (44)
453 Ridgeland, Valparaiso, Ind.
Wolf, Paul H. (50)
25 Winter St., Westerville, Ohio
Wolf, Vivienne H. (54)
582-A Allenhurst Rd., Buffalo 23, N. Y.
Wolfarth, Harvey M., Jr. (50)
803 S. Main St., Fostoria, Ohio
Wolfe, Cecil D. (43)
3030 S. Adams, Peoria, Ill.
Wolfe, Douglas W. (46)
332 Guadalupe St., Guadalupe, Calif.
Wolfe, Eddie (47)
Mt. Alto Veteran's Hosp., Pharmacy, 2650 Wisconsin Ave., N. W., Washington 7, D. C.
Wolfe, H. George (47)
35-16—76th St., Jackson Heights, L. I., N. Y.
Wolfe, Jack M. (51)
318 S. Bluff St., Monticello, Ind.
Wolfe, James G. (53)
724 Gaylord St., Denver, Colo.
Wolfe, Joseph A. (43)
85 Oxford Pl., Staten Island, N. Y.
Wolfe, Lee W. (40)
156 N. 9th, Reading, Pa.
Wolfe, Robert P. (53)
225 E. Poplar St., Mount Airy, N. C.
Wolfe, Warren (52)
2515 E. 24th St., Brooklyn 35, N. Y.
Wolfe, Willis E. (44)
Wolfe's Pharmacy, Baltimore, Ohio
Wolff, Barbara L. (49)
656 S. W. 142nd St., Seattle 66, Wash.
WOLFF, DANIEL O. (09)
44 Bellevue Ave., Melrose, Mass.
Wolff, Emil M. (52)
3230 W. Berks St., Philadelphia, Pa.
Wolff, Helen H. (44)
926 Margate Terr., Chicago 40, Ill.
Wolff, J. Edward (47)
Sterling-Winthrop Research Inst., Rensselaer, N. Y.
Wolff, Manfred E. (48)
Dept. of Chemistry, Univ. of Virginia, Charlottesville, Va.
Wolff, Lt. Monroe L. (53)
7424th USAF Hospital, APO 132, New York, N. Y.
Wolfgang, Edward J. (44)
Protestant Deaconess Hosp., Evansville, Ind.
Wolfred, Morris (41)
6423 Wilshire, Los Angeles 48, Calif.
Wolfson, Harold L. (47)
11 Matson Rd., Roosevelt, L. I., N. Y.
Wolfson, Harvey S. (48)
103-30—68th Ave., Forest Hills, N. Y.

Wolfson, Pearl S. (45)
125 Lewis St., Perth Amboy, N. J.
Wolfson, Robert (52)
1566—52nd St., Brooklyn 19, N. Y.
WOLFSON, SIDNEY B. (46)
140 Forest St., Medford, Mass.
Wolfthal, Abraham (49)
USPHS Out Patient Clinic, Hudson & Jay Sts., New York, N. Y.
Wolinsky, George (47)
43 Depot St., Greenburgh, Pa.
Wolk, Frank (47)
1333 President St., Brooklyn 13, N. Y.
Wolk, Seymour (50)
2123 Muliner Ave., Bronx, N. Y.
Wolkowitz, Samuel (50)
338½ N. Stanley Ave., Los Angeles 36, Calif.
Wollish, Ernest G. (51)
443 Essex Ave., Bloomfield, N. J.
Wolly, William J. (54)
P. O. Box 1253, Charlotte, N. C.
Wolman, Morton (54)
5464 E. Washington St., Indianapolis 19, Ind.
Wolman, Walter (49)
American Med. Assoc., 535 N. Dearborn, Chicago 10, Ill.
Woloshin, Irwin H. (48)
6321 N. Sacramento Ave., Chicago 45, Ill.
Wolter, David H. (49)
720 Monroe St., St. Charles, Mo.
Wong, Andrew A. (49)
1348 Larkin St., San Francisco 9, Calif.
Wong, Henry G. (50)
2745 S. E. Division St., Portland 2, Oreg.
Wong, Pak K. (52)
11 Parkway, Larchmont, N. Y.
Wong, Winifred H. Y. (51)
1825 Fern St., Honolulu 27, Hawaii
Woo, Frederick O. (54)
2101 East Side Ct., Augusta, Ga.
Wood, Donald N. (55)
912 S. St. James Blvd., Evansville, Ind.
Wood, Floyd E., Jr. (50)
10424 Manchester Rd., Kirkwood, Mo.
Wood, Frank P. (53)
655 N. Myrtle Ave., Jacksonville, Fla.
Wood, Henry W. (45)
2400 Warrior Rd., Birmingham, Ala.
WOOD, HORATIO C., JR. (06)
319 S. 41st St., Philadelphia, Pa.
Wood, James A. (49)
3119 Sherwood Dr., Flint 3, Mich.
Wood, James B. (48)
10753 Myers Way, Seattle 88, Wash.
Wood, James F. (52)
207 McGuire St., Lubbock, Tex.
Wood, James H., Jr. (51)
1606 N. McKinley Rd., Arlington 5, Va.
Wood, James L. (49)
9907—35th Ave., S. W., Seattle 6, Wash.
Wood, John D. (53)
812 Chestnut St., Wilmington, N. C.
Wood, Karl (46)
506 Exchange Bldg., Memphis 3, Tenn.
Wood, Kenneth M. (46)
3145 Byrd Dr., Indianapolis 27, Ind.
Wood, Silas S., Jr. (56)
4827 S. Ellis, Chicago, Ill.
Wood, Thomas (47)
8314 Pinehurst, Detroit 4, Mich.
Wood, Warner T. (40)
708 Altavista Ave., Charlottesville, Va.
Wood, William H. (50)
2201 W. Illinois Ave., Midland, Tex.
Woodard, Earl J. (55)
204 Penn Ave., Dublin, Ga.
Woodcock, J. B. (51)
103 S. Bradford, Box 27, Gainesville, Ga.
Wooden, Earl (55)
1044 G, Reedley, Calif.
Woodford, W. F. (50)
741 W. Sacramento, Altadena, Calif.

Woodhams, John C. (48)
2755 S. Humboldt, Denver, Colo.
Woodruff, Don W. (50)
Woodruff & Son Pharmacy, Gainesville, Tex.
Woods, Calvin (53)
Kerstin Clinic Pharmacy, 1235 Fifth Ave., Fort Dodge, Iowa
Woods, Frederick H. (43)
Third and Center Sts., Pitcairn, Pa.
Woods, Harold M. (53)
717 Judy Ave., Altus, Okla.
Woods, Maribelle (55)
Chattanooga Medicine Co., Chattanooga 9, Tenn.
WOODS, WILLIAM E. (43)
254 Rosebud St., Corpus Christi, Tex.
Woodside, John M., Jr. (50)
7216 Williams Creek Dr., Indianapolis 20, Ind.
Woodward, Edson F. (47)
S. B. Penick Co., 50 Church St., New York 7, N. Y.
WOODWARD, FRANK T. (50)
7 S. Mallory St., P. O. Box 552, Phoebus, Va.
Woodward, Heyward L. (54)
1279 N. Morningside Dr., Atlanta 6, Ga.
Woodward, Jack A. (51)
Eliza Coffee Mem. Hosp., Florence, Ala.
Woodward, Ruth A. (47)
20133—7th Ave., N. E., Seattle, Wash.
Woody, A. L., Jr. (54)
Crawford W. Long Hosp., Pharmacy, Atlanta, Ga.
Woolard, Edward W. (47)
134 S. Garnett St., Henderson, N. C.
Woolf, Homer E. (51)
230 Beacon Dr., Idaho Falls, Idaho
Woolsey, Howard J. (50)
2229 E. Huntingdon, Philadelphia 25, Pa.
Woolsey, William F. (52)
200 Colonial St., Philadelphia 26, Pa.
Woo-Lun, William N. (49)
408 E. 14th Ave., Columbus, Ohio
Woolwine, Don (53)
2001 Second St., Selma, Calif.
Wooten, T. D., Jr. (53)
P. O. Box 228, Lumber City 1, Ga.
Worden, Lloyd G. (48)
1520 Ralworth Rd., Baltimore 12, Md.
Workman, Richard L., Jr. (53)
2548 Skyline Dr., Salt Lake City 5, Utah
Workman, Shirley H. (51)
2548 Skyline Dr., Salt Lake City 5, Utah
Worley, Dee T. (50)
S. E. Massengill Co., 250 Fourth St., San Francisco 3, Calif.
Worrell, Lee F. (43)
Coll. of Pharmacy, Univ. of Michigan, Ann Arbor, Mich.
WORTHINGTON, J. W. W. (12)
123 Harrison Ave., Glenside, Pa.
Wortmann, Sidney H. W. (39)
7416 Augusta Ave., Normandy 21, Mo.
Worton, Albert G. C. (39)
582 W. Goodale St., Columbus, Ohio
Wortzel, Lawrence H. (56)
29 Parkview Dr., Millburn, N. J.
Wotherspoon, Robert (45)
7 Chestnut St., East Orange, N. J.
Wozniak, Richard J. (51)
5511 N. Monitor Ave., Chicago 30, Ill.
Wrenshall, C. Lewis (55)
11 Bartlett St., Brooklyn 6, N. Y.
Wrieden, Herman (54)
68 Fourth Ave., Brooklyn 17, N. Y.
Wright, Edward (51)
1570 Curtis St., Baton Rouge 7, La.
Wright, Elmer H. (49)
103 N. Main St., Minoa, N. Y.
Wright, Frank S. (52)
202 Mill River Rd., Chappaqua, N. Y.
Wright, Herbert G. (45)
Crouse Irving Hospital, 820 S. Crouse Ave., Syracuse, N. Y.
Wright, Howard L., Jr. (45)
Statler Pharmacy, 81 W. Genesee St., Buffalo, N. Y.
Wright, James B. (52)
802 N. Osage Dr., Tulsa, Okla.
Wright, James R. (48)
936 Cottage Dr., Woodland, Calif.
Wright, John C. (54)
James Walker Memorial Hosp., Wilmington, N. C.
Wright, Marion L. (55)
525 W. Wheelock Pkwy., St. Paul 3, Minn.
Wright, Mary Ann T. (51)
15016 Birwood, Detroit, Mich.
Wright, Maurice G. (47)
3544 N. Racine Ave., Chicago 13, Ill.
Wright, Robert R. (45)
P. O. Box 76, Deerfield Beach, Fla.
Wright, Russell D. (51)
P. O. Box 245, Stuart, Iowa
Wright, Walter E. (53)
3165 E. 42nd St., Indianapolis 5, Ind.
Wright, William W. (49)
Heflin, Ala.
Wrobel, Paul T. (54)
Holdingford, Minn.
Wrzosek, James A. (50)
Barron, Wis.
Wu, Cynthia Wai-Ying (53)
11311 Shaker Blvd., Cleveland 4, Ohio
Wuggatzer, Walter L. (46)
12 Abington Ave., E., Apt. 5, Newark, N. J.
Wumino, Florence M. (54)
3610 Virginia Rd., Los Angeles 16, Calif.
Wunder, Eldon H. (50)
715 Fourth Ave., N. W., Waverly, Iowa
Wunderly, James E. (55)
731 Wible Run Rd., Pittsburgh 9, Pa.
Wurdack, Paul J. (46)
3537 Valley Dr., Pittsburgh 34, Pa.
Wurster, Dale E. (45)
Rte. 2, Madison, Wis.
Wyatt, Armantine S. (55)
P. O. Box 1563, Spartanburg, S. C.
Wyatt, Thomas D. (47)
P. O. Box 1563, Spartanburg, S. C.
Wyatt, William J. (52)
1101 Minnesota Ave., Gladstone, Mich.
Wydrzynski, Edmund W. (45)
2552 E. Ontario St., Philadelphia 34, Pa.
Wyner, Eugene H. (51)
760 Leland, University City 5, Mo.
Wynn, Joe P. (54)
% Lee's Drug Store, Ferriday, La.
Wynosky, Albert (53)
11 E. Sunbury St., Minersville, Pa.
Wysocki, Lawrence A. (50)
1944 N. Wolcott, Chicago 22, Ill.
Wyss, Arthur P. (36)
The Medicine Chest, 5030 N. Central Ave., Phoenix, Ariz.
Wyss, Donald S. (49)
550 Elder St., Anaheim, Calif.

Y

Yablonicky, Joseph M. (48)
2319 Post Rd., Fairfield, Conn.
YaDeau, William E. (49)
Hudson Pharmacal Co., 4411 Park Ave., Union City, N. J.
Yaffee, Morris R. (54)
2707 Spencer Rd., Chevy Chase 15, Md.
Yager, Marvin L. (51)
1315 N. Colorado Ave., Indianapolis, Ind.
Yagle, Louis W. (53)
1521 Wood St., Pittsburgh 21, Pa.
Yaguda, Frank A. (49)
2016 Harrison St., Hollywood, Fla.
Yahiro, George (50)
2737 N. Hampden Ct., Chicago 14, Ill.
Yahn, Glen (50)
2201—44th Ave., N., Minneapolis 12, Minn.
Yakubik, John (54)
Schering Corp., Bloomfield, N. J.
Yakubik, Joseph (47)
739 King George Rd., Fords, N. J.
Yalan, Alexander (55)
70 Dahill Rd., Brooklyn 18, N. Y.
Yalon, Jerome M. (47)
1778—33rd Ave., San Francisco 22, Calif.
Yalowich, Charles (25)
390 Joseph Ave., Rochester, N. Y.
Yamada, Calvin H. (46)
Rte. 6, Box 581, Stockton, Calif.
Yamaga, Kazuko (50)
1856 Buckingham Rd., Los Angeles 19, Calif.
Yamagishi, Richard N. (52)
1709 E. Anderson St., Stockton 5, Calif.
Yamaguchi, Ernest (55)
1409 Kern St., Fresno, Calif.
Yamanaka, Norio (50)
1001 S. Stockton St., Lodi, Calif.
Yamauchi, Rose U. (50)
1222 E. 10th St., Apt. 9, Long Beach, Calif.
Yancey, Edwin D. (50)
Rayville, La.
Yanis, Martin (52)
U.S.P.H.S. Hospital, Galveston, Tex.
Yankeloff, Louis G. (46)
1801-03 E. Eager St., Baltimore 5, Md.
Yankousky, Bertha A. (50)
1612 Ferndale Pl., Apt. 3, Ann Arbor, Mich.
Yanow, Fredric S. (50)
2525 W. Farragut St., Chicago, Ill.
Yant, Zelba (46)
313 E. McKinley Ave., Pomona, Calif.
Yarbrough, Nelson L. (55)
351 Lindbergh Dr., N. E., Atlanta, Ga.
Yarbrough, Robert F. (51)
8140 First Ave. S., Birmingham 6, Ala.
Yarchover, Bernard (54)
44446 Sierra, Lancaster, Calif.
Yargates, Michael (47)
426 E. Atlantic Ave., Delray Beach, Fla.
Yarosh, Richard (52)
E. von Hermann Pharmacy, 122 S. Michigan Ave., Chicago 3, Ill.
Yasuda, Noboru (55)
4620 Alger St., Los Angeles 39, Calif.
Yaswen, William (56)
14 Athens St., Rochester 21, N. Y.
Yata, Chiyoe (49)
3666 Garnet St., Torrance, Calif.
Yates, S. Blake (46)
Research Corporation, 405 Lexington Ave., New York 17, N. Y.
Yatsu, Koro (48)
3260 E. 142nd St., Cleveland 20, Ohio
Yeager, James E. (54)
305 S. Third St., Williamsburg, Ky.
Yeager, Robert N. (44)
281 Glencove Rd., Kenmore 23, N. Y.
Yearian, C. K. (54)
1366 Fifth, Chehalis, Wash.
Yee, Bing G. (53)
286 Louise, Highland Park 3, Mich.
Yee, Clarence L. U. (47)
2412 Coyne St., Honolulu 14, Hawaii
Yee, Peter C. (55)
1534 Tulare St., Fresno 6, Calif.
Yellin, Abraham (49)
442 Riverdale Ave., Yonkers 5, N. Y.
Yellin, Joel (52)
78 St. Andrews Pl., Yonkers 5, N. Y.
Yenchak, Nancy (50)
34½ N. Center St., Corry, Pa.
Yeropoli, Dominick (47)
1530 Belmont Ave., Youngstown, Ohio
Yeshlin, Harold (54)
995 Aldus St., Bronx 59, N. Y.

Yesk, Arthur J. (46)
8 Dunster Rd., Great Neck, N. Y.
Yoder, E. R. (51)
3420 S. Hanna St., Fort Wayne, Ind.
Yohe, George O. (46)
4024 Fifth Ave., Pittsburgh 13, Pa.
Yonemoto, Jean T. (51)
Rte. 2, Box 325, Albuquerque, N. Mex.
Yoshihara, 2nd Lt. Ben (51)
Hq. I Corps (Gp) Med. Sec., APO 358, San Francisco, Calif.
Yoshimi, Herbert A. (49)
58th HAC Hosp., APO 970, San Francisco, Calif.
Yoshioka, Tom T. (52)
Granada Pharmacy, 620 E. Fifth St., Los Angeles 13, Calif.
Yothers, Chester D. (45)
9017 Elrod Dr., Castro Valley, Calif.
Yoss, Eugene J. (47)
26 Cantiague Lane, Westbury, L. I., N. Y.
Yotive, Simon P. (54)
P. O. Box 174, Everett, Wash.
Youatt, Nedrud G. (51)
198 Tillson, Romeo, Mich.
Young, Alexander (56)
62 Sylvia Lane, Rochester 17, N. Y.
Young, Alice J. (50)
5424 S. E. Bush, Portland 6, Oreg.
Young, Clift H. (50)
1111 E. 11th St., Duluth 5, Minn.
YOUNG, FRANCES C. (49)
104—7th Ave., S. E., Aberdeen, S. Dak.
Young, George I., Jr. (43)
7520 Old Chester Rd., Bethesda 14, Md.
YOUNG, GEORGE O. (08)
Buckhannon, W. Va.
Young, George W. (47)
1515—28th St., Rock Island, Ill.
Young, James B. (52)
2115 Burnham St., Lincoln, Nebr.
Young, James G. (47)
School of Pharmacy, Univ. of Tennessee, Memphis, Tenn.
Young, Oliver W. (46)
124 1/2 N. Bridge St., Chippewa Falls, Wis.
Young, Paul R. (40)
210 E. Beaumont Rd., Columbus 13, Ohio
Young, Philip H. (47)
1239 Congress St., New Orleans, La.
Young, Richard D. (47)
3067 Medina Rd., Akron, Ohio
Young, William W. (47)
411 Joost Ave., San Francisco, Calif.
Young, William W. (45)
2 W. Main St., Cartersville, Ga.
YOUNGKEN, HEBER W. (12)
179 Longwood Ave., Boston, Mass.
Youngken, Heber W., Jr. (42)
Coll. of Pharmacy, Univ. of Washington, Seattle, Wash.
Youngman, George J. (51)
820 Tonawanda St., Buffalo 7, N. Y.
Youngs, Merle L. (48)
145 Hudson St., New York 13, N. Y.
Yourchak, Louis S. (52)
3643 S. 85th St., Milwaukee, Wis.
Yover, Sav S. (49)
502 Polk St., Gary, Ind.
Yowell, Daniel (55)
113 Park St., Montclair, N. J.
Yunger, Ladimer (44)
13213 Bartlett Ave., Cleveland 20, Ohio
Yurecsko, John (47)
Mt. Hope Rd., Rockaway, N. J.
Yuschik, Walter (49)
1034 Amboy Ave., Fords, N. J.
Yuzuriha, Shigeru (55)
1665 Golden Gate, Apt. 1, San Francisco, Calif.

Z

Zaballos, Frank E. (48)
145 Devonshire Ave., San Lorenzo, Calif.
Zable, Jerome (53)
4515 W. Fond du Lac Ave., Milwaukee 16, Wis.
Zachary, Roy S. (52)
128 Makatom Dr., Cranford, N. J.
Zack, Stanley S. (55)
120 Bobrich Dr., Rochester 10, N. Y.
ZAGELOW, LEONARD P. (39)
4324—37th Rd., Arlington, Va.
Zagnoli, Roland C. (53)
Mellon Hall C-22, Harvard Bus. School, Boston 63, Mass.
Zagoreen, Max (49)
318 Watson Ave., Perth Amboy, N. J.
Zahalan, Francis (48)
66 Dorchester St., E., Montreal, P. Q., Canada
Zahn, Peter E. (47)
13 Trinity Pl., New York 6, N. Y.
Zahradka, John F. (47)
5562 Clemens, St. Louis, Mo.
Zahray, Charles W. (47)
7311 Broadway, North Bergen, N. J.
Zajac, John B. (41)
225 George St., New Brunswick, N. J.
Zalucky, Theodor B. (50)
Coll. of Pharmacy, Howard University, Washington 1, D. C.
Zamat, Milton (48)
850—18th Ave., Irvington 11, N. J.
Zampella, Nunzi J. (47)
218 South St., Jersey City 7, N. J.
Zananiri, Elias (53)
3303 University Ave., Des Moines, Iowa
Zang, Otto J. (46)
105 S. Main St., Taylor, Pa.
Zanowiak, Paul (51)
166 Pompton Turnpike, Littlefalls, N. J.
Zapapas, James R. (51)
559 S. Main St., Martinsville, Ind.
Zapotocky, Joseph A. (48)
2809 E. Malvern Ave., Tucson, Ariz.
Zappa, Victor B. (49)
72 Oak St., Lynbrook, N. Y.
Zarbis, John N. (54)
P. Benaki St., 18, Athens, Greece
Zarecky, Albert H. (52)
101 S. Pierre St., Pierre, S. Dak.
Zareiko, J. S. (49)
235 Columbia Rd., Dorchester 21, Mass.
Zaremba, C. Paul (47)
645 E. Washington St., New Castle, Pa.
Zarfes, Murray (48)
35-05 Parsons Blvd., Flushing, N. Y.
Zarins, Ruta (53)
114 Franklin Ave., New Rochelle, N. Y.
Zaro, Abraham I. (50)
307 Second Ave., New York 3, N. Y.
Zarro, Vincent J. (53)
1118 Titan St., Philadelphia 47, Pa.
Zarrow, Herbert D. (55)
36 Bridgeport St., Worcester 4, Mich.
Zarych, Joseph F. (50)
4667 Lacy Ave., Suitland, Md.
Zastera, Joseph F., Jr. (49)
Louisville, Nebr.
Zaucha, Frank L. (46)
314 S. Spaulding Ave., Chicago 24, Ill.
Zausner, Paul (52)
542 E. 14th St., New York 9, N. Y.
Zawadzki, M. C. (45)
179 Lake Shore Dr., E., Dunkirk, N. Y.
Zawatsky, Sheldon L. (55)
339 Thayer St., Providence 6, R. I.
Zazzara, Camillus A. (55)
257 N. 7th St., Newark 7, N. J.
Zdaniewski, Edward A. (48)
108 Erie St., Jersey City 2, N. J.
Zdrojewski, Joseph (50)
1104-B S. Rodney St., Wilmington, Del.
Zebes, Maria T. (55)
Apartado 1990, Panama, Rep. de Panama
Zebrack, Harry L. (52)
725 N. Doheny Dr., Beverly Hills, Calif.
Zehenni, Eli (44)
2274 Wren St., Ross, Ohio
Zeidman, Stanley S. (56)
5801 Rhode Island Ave., Cincinnati 37, Ohio
Zeiger, Simon L. (47)
Veterans Administration, Waukesha, Wis.
Zeisig, Harry C. (46)
Rte. 2, Milford, Del.
Zeitz, Alvin D. (55)
7746 S. Essex, Chicago 49, Ill.
Zeldin, Ben (49)
62 Westminister Rd., Lake Success, N. Y.
Zeldis, William (51)
230 Auburn Rd., West Hartford, Conn.
Zelenovich, Mike (50)
9410 Eastchester Dr., Jennings 21, Mo.
Zell, Sol D. (46)
289 E. State St., Columbus 15, Ohio
Zerbe, Bernard (55)
421 Argyle Dr., Alexandria, Va.
Zerbe, Donald K. (53)
731 Grand Ave., Glenwood Springs, Colo.
Zern, Mark A. (47)
176 S. First St., Lehighton, Pa.
Zervitz, Max M. (48)
3819 Menlo Dr., Baltimore 15, Md.
Zettel, Charles C. (52)
5 Milmarson Pl., N. W., Washington 11, D. C.
Zettel, Jane (49)
220 N. Antler, Gladwin, Mich.
Zezyus, Theresa J. (50)
P. O. Box 385, Export, Pa.
Zibrida, John A. (50)
5147 S. Washtenaw Ave., Chicago 32, Ill.
Ziebarth, John E. (39)
8100 W. National Ave., West Allis, Wis.
ZIEFLE, ADOLPH (10)
3009 Van Buren St., Corvallis, Oreg.
Zielinski, C. A. (47)
4528 W. Midland Dr., Milwaukee 15, Wis.
ZIENTY, FERDINAND B. (36)
8736 Radley Ct., Brentwood 17, Mo.
Ziesch, John P. (52)
1120 Enterprise Blvd., Lake Charles, La.
Zieseniss, George L. (50)
Fredericktown, Mo.
Ziffer, Frederick W. (51)
120 Bruckner Blvd., New York 54, N. Y.
Ziller, James R. (51)
9110 W. National Ave., West Allis 14, Wis.
Zimand, Philip (54)
117 North Shore Dr., Miami Beach, Fla.
Zimmer, Arno W., Jr. (46)
Main St., Waterford, Wis.
Zimmer, Arthur J. (47)
10038 Sheldon Dr., St. Louis 15, Mo.
Zimmer, David J. (47)
818 Philadelphia Ave., Silver Spring, Md.
Zimmerman, Carlton F. (52)
303 Michigan Ave., Buffalo 3, N. Y.
Zimmerman, D. R. (45)
E. R. Squibb & Sons, 745 Fifth Ave., New York 22, N. Y.
Zimmerman, Daniel (50)
749 Heman Ave., University City 5, Mo.
Zimmerman, Henry (55)
1 Stokes Rd., Yonkers, N. Y.
Zimmerman, Myron M. (54)
92 Louisa St., Brooklyn 18, N. Y.
Zimmerman, Russel A. (44)
16036 Harper Ave., Detroit 24, Mich.
Zimmerman, Walter F. (54)
220 Nelson Pl., Seattle 2, Wash.
Zinck, Earle G. (50)
3215 Allston Way, Stockton, Calif.

Zinnes, Harold (48)
246 Edgar Pl., Elizabeth, N. J.
Zinser, William B. (47)
2603 W. Market St., Louisville, Ky.
ZINSSER, JOHN S. (45)
P. O. Box 7259, Philadelphia, Pa.
Zipf, Robert L. (49)
1624 Meadville St., Pittsburgh 14, Pa.
Zippi, Carl (50)
489 Indian Rock Dr., Springfield, Pa.
Zirkle, Mildred S. (53)
1105 Sylvan Dr., Haddon Heights, N. J.
Zito, Charles A. (52)
642 Newark Ave., Jersey City 6, N. J.
Zito, Dominick S. (52)
723 Wethersfield Ave., Hartford 6, Conn.
Zitomer, Jack (47)
2 West End Ave., Brooklyn 35, N. Y.
Zlatunich, Steven J. (42)
Morse Pharmacy, 22 S. B St., San Mateo, Calif.
Zocklein, Otto L. (46)
Morristown Memorial Hosp., Morristown, N. J.
Zolenas, Anthony J., Jr. (47)
6224—9th St., N. W., Washington 11, D. C.
Zomback, Hyman (52)
628 S. Broadway, Yonkers 5, N. Y.
Zopf, Louis C. (34)
Coll. of Pharmacy, State Univ. of Iowa, Iowa City, Iowa
Zornig, Albert E. (50)
4518 Taft Rd., Kenosha, Wis.
Zorolow, Albert M. (53)
117 Vernon St., Newton 58, Mass.
Zrilich, Leonard C. (52)
2990 W. 14th St., Cleveland 13, Ohio
Zuck, Donald A. (52)
Eli Lilly & Co., Indianapolis, Ind.
Zugich, John J. (41)
115 Crest Ave., Ann Arbor, Mich.
Zuick, Ernest R. (40)
286 E. Kingman Ave., San Bernardino, Calif.
Zupko, Arthur G. (47)
Brooklyn Coll. of Pharmacy, Brooklyn 16, N. Y.
Zuttis, Bernhard A. (55)
29-07—31st Ave., Astoria 6, N. Y.
Zvirblis, Peter (53)
P. O. Box 489, Edgewood, Md.
Zwilling, Vera D. (55)
235 E. 120th St., New York City 35, N. Y.
Zygun, Michael J. (52)
Wm. W. Backus Hospital, Norwich, Conn.

CODE OF ETHICS OF THE AMERICAN PHARMACEUTICAL ASSOCIATION

(Revised August, 1952)

The primary obligation of pharmacy is the service it can render to the public in safeguarding the preparation, compounding, and dispensing of drugs and the storage and handling of drugs and medical supplies.

The practice of pharmacy requires knowledge, skill and integrity; therefore, the State laws restrict the practice of pharmacy to persons with special training and qualifications, and license to them privileges which are denied to others. Accordingly, the pharmacist recognizes his responsibility to the State and to the community for their well-being, and fulfills his professional obligations honorably.

THE PHARMACIST AND HIS RELATIONS TO THE PUBLIC

The pharmacist upholds the approved legal standards of the United States Pharmacopeia and the National Formulary, and encourages the use of official drugs and preparations. He purchases, compounds, and dispenses only drugs of good quality.

The pharmacist uses every precaution to safeguard the public when dispensing any drugs or preparations. Being legally entrusted with the dispensing and sale of these products, he assumes this responsibility by upholding and conforming to the laws and regulations governing the distribution of these substances.

The pharmacist seeks to enlist and to merit the confidence of his patrons. He zealously guards this confidence. He considers the knowledge and confidence which he gains of the ailments of his patrons as entrusted to his honor, and does not divulge such facts.

The pharmacist holds the health and safety of his patrons to be of first consideration; he makes no attempt to prescribe for or to treat disease or to offer for sale any drug or medical device merely for profit.

The pharmacist keeps his pharmacy clean, neat, and sanitary, and well equipped with accurate measuring and weighing devices and other apparatus suitable for the proper performance of his professional duties.

The pharmacist is a good citizen and upholds and defends the laws of the states and nation; he keeps informed concerning pharmacy and drug laws, and other laws pertaining to health and sanitation, and cooperates with the enforcement authorities.

The pharmacist supports constructive efforts in behalf of the public health and welfare. He seeks representation on public health committees and projects and offers to them his full cooperation.

The pharmacist at all times seeks only fair and honest remuneration for his services.

THE PHARMACIST AND HIS RELATIONS TO THE OTHER HEALTH PROFESSIONS

The pharmacist willingly makes available his expert knowledge of drugs to the other health professions.

The pharmacist refuses to prescribe or to diagnose; he refers those needing such service to a properly licensed practitioner. In an emergency and pending the arrival of a qualified practitioner, he applies such first-aid treatment as is dictated by humanitarian impulses, scientific knowledge and good judgment.

The pharmacist compounds and dispenses prescriptions carefully and accurately, using correct pharmaceutical skill and procedure. If there is any question in the pharmacist's mind regarding the ingredients of a prescription, a possible error, or the safety of the direction, he privately and tactfully consults the practitioner before making any changes. He exercises his best professional judgment and follows, under the laws and existing regulations, the prescriber's directions in the matter of refilling prescriptions, copying the formula upon the label or giving a copy of the prescription to the patient. He adds any extra directions or caution or poison labels only with proper regard for the wishes of the prescriber, and the safety of the patient.

The pharmacist does not discuss the therapeutic effects or composition of a prescription with a patient. When such questions are asked, he suggests that the qualified practitioner is the proper person with whom such matters should be discussed.

The pharmacist considers it inimical to public welfare to have any clandestine arrangement with any practitioner of the health sciences by which fees are divided or in which secret or coded prescriptions are involved.

THE PHARMACIST AND HIS RELATIONS TO FELLOW PHARMACISTS

The pharmacist strives to perfect and enlarge his professional knowledge. He contributes his share toward the scientific progress of his profession and encourages and participates in research, investigation, and study. He keeps himself informed regarding professional matters by reading current pharmaceutical, scientific, and medical literature, attending seminars and other means.

The pharmacist seeks to attract to his profession youth of good character and intellectual capacity and aids in their instruction.

The pharmacist associates himself with organizations having for their objective the betterment of the pharmaceutical profession and contributes his share of time, energy, and funds to carry on the work of these organizations.

The pharmacist keeps his reputation in public esteem by continuously giving the kind of professional service that earns its own reward. He does not engage in any activity or transaction that will bring discredit or criticism to himself or to his profession.

The pharmacist will expose any corrupt or dishonest conduct of any member of his profession which comes to his certain knowledge, through those accredited processes provided by the civil laws or the rules and regulations of pharmaceutical organizations, and he will aid in driving the unworthy out of the calling.

The pharmacist does not lend his support or his name to the promotion of objectionable or unworthy products.

The pharmacist courteously aids a fellow pharmacist who may request advice or professional information or who, in an emergency, may need supplies.

The pharmacist will not imitate the labels of his competitors or attempt to take any unfair advantage of their professional or commercial success. He does not fill orders that he knows are intended for a competitor. He deals fairly with manufacturers and wholesalers and recognizes the significance and legal aspects of brand names and trademarked products. He adheres to fair business practices, meets his obligations promptly, and fulfills his agreements and contracts.

The pharmacist is proud to display in his establishment his own name and the names of other pharmacists employed by him.

1852 APhA 1956
SECOND CENTURY

AMERICAN PHARMACEUTICAL ASSOCIATION

OFFICERS 1955–56

President, John B. Heinz, Salt Lake City, Utah
Honorary President, Max N. Lemberger, Milwaukee, Wis.
First Vice-President, Troy C. Daniels, San Francisco, Calif.
Second Vice-President, George C. Roberts, Greenwood, Miss.
Secretary, Robert P. Fischelis, Washington, D. C.
Treasurer, Hugo H. Schaefer, Brooklyn, N. Y.

Editors of the Journal

Scientific Edition, Justin L. Powers, Washington, D. C.
Practical Pharmacy Edition, Robert P. Fischelis, Washington, D. C.

OFFICERS-ELECT 1956–57

(*Term of office begins April 13, 1956*)

President-Elect, John A. MacCartney, Detroit, Mich.
First Vice-President-Elect, Ronald V. Robertson, Spokane, Wash.
Second Vice-President-Elect, John J. Dugan, New Haven, Conn.
Council Members-Elect (1959): George F. Archambault, Washington, D. C.; F. Royce Franzoni, Washington, D. C.; Robert L. Swain, New York, N. Y.

THE COUNCIL

Elected Members—(1956) Don E. Francke, Ann Arbor, Mich.; R. Q. Richards, Ft. Myers, Fla.; Robert L. Swain, New York, N. Y.; (1957) George D. Beal, Pittsburgh, Pa.; Glenn L. Jenkins, Lafayette, Ind.; Ernest Little, Newark, N. J.; (1958) H. A. B. Dunning, Baltimore, Md.; Louis J. Fischl, Oakland, Calif.; Henry H. Gregg, Minneapolis, Minn.

Ex-Officio Members—Troy C. Daniels, San Francisco, Calif.; Robert P. Fischelis, Washington, D. C.; John B. Heinz, Salt Lake City, Utah; James J. Lynch, Boise, Idaho; George C. Roberts, Greenwood, Miss.; Hugo H. Schaefer, Brooklyn, N. Y.; Newell W. Stewart, New York, N. Y.

OFFICERS OF THE COUNCIL

Chairman, R. Q. Richards
Vice-Chairman, Henry H. Gregg
Secretary, Robert P. Fischelis

OFFICERS OF THE HOUSE OF DELEGATES

Chairman, James J. Lynch, Boise, Idaho
Vice-Chairman, W. B. Shangraw, Rutland, Vt.
Secretary, Robert P. Fischelis, Washington, D. C.

WOMEN'S AUXILIARY, A.PH.A.

President, Mrs. Hugo H. Schaefer, Yonkers, N. Y.
Honorary President, Dr. B. Olive Cole, Baltimore, Md.
First Vice-President, Mrs. R. Q. Richards, Ft. Myers, Fla.
Second Vice-President, Mrs. Leib L. Riggs, Portland, Ore.
Secretary, Mrs. Henry M. Burlage, Austin, Tex.
Treasurer, Mrs. Earl P. Guth, Columbus, Ohio

District Chairmen

First District: Mrs. Moses G. Brudno, Boston, Mass.
Second District: Mrs. Bernard J. Carey, Syracuse, N. Y.
Third District: Mrs. William A. Prout, Charleston, S. C.
Fourth District: Mrs. George L. Webster, Chicago, Ill.
Fifth District: Mrs. Louis C. Zopf, Iowa City, Iowa
Sixth District: Mrs. Frank G. Rieger, Baton Rouge, La.
Seventh District: Mrs. Elmer M. Plein, Seattle, Wash.
Eighth District: Mrs. Charles Nielsen, Tucson, Ariz.

SECTION OFFICERS

Scientific Section

Chairman: Rudolph H. Blythe, Philadelphia, Pa.
Chairman-Elect: George P. Hager, Baltimore, Md.
Vice-Chairman: Ewart A. Swinyard, Salt Lake City, Utah
Secretary-Treasurer: Arthur J. McBay, Boston, Mass.
Delegate to the House of Delegates: Lloyd M. Parks, Madison, Wis.

Section on Practical Pharmacy

Chairman: William R. Lloyd, Austin, Tex.
Chairman-Elect: Leslie M. Ohmart, Boston, Mass.
Vice-Chairman: Orville H. Miller, Los Angeles, Calif.
Secretary-Treasurer: Samuel W. Goldstein, Washington, D. C.
Delegate to the House of Delegates: Elmer M. Plein, Seattle, Wash.

Section on Pharmaceutical Economics

Chairman: Noel M. Ferguson, Houston, Tex.
Chairman-Elect: George Scharringhausen, Jr., Chicago, Ill.
Vice-Chairman: Harold W. Pratt, Chicago, Ill.
Secretary: Charles C. Rabe, Washington, D. C.
Delegate to the House of Delegates: Irving Rubin, New York, N. Y.

Section on Education and Legislation

Chairman: Frank L. Mercer, St. Louis, Mo.
Vice-Chairman: Hugh C. Ferguson, Albuquerque, N. Mex.
Secretary: Albert L. Picchioni, Tucson, Ariz.
Delegate to the House of Delegates: David W. O'Day, Laramie, Wyo.

Section on Historical Pharmacy

Chairman: George E. Osborne, Salt Lake City, Utah
Vice-Chairman: Eunice Bonow, Milwaukee, Wis.
Secretary: George C. Griffenhagen, Washington, D. C.
Delegate to the House of Delegates: H. George Wolfe, New York, N. Y.

Pharmacy Student Section

Chairman: Donald Vannucci, Philadelphia College of Pharmacy
Vice-Chairman: Donald Miller, University of North Carolina
Secretary-Treasurer: Edgar Filippetti, University of Utah
Delegate to the House of Delegates: Gene Campbell, Southern College of Pharmacy

Rec'd_____ (DO NOT FILL IN) No._____ (DO NOT FILL IN)

Application for Active Membership in the American Pharmaceutical Association

Approving of its objectives, I hereby apply for ACTIVE MEMBERSHIP in the *American Pharmaceutical Association* and I enclose $15.00 to cover annual dues for the twelve-month period beginning with the month following my election to membership. Six dollars of the dues is for a year's subscription to the *Journal of the American Pharmaceutical Association,* which is published monthly in two editions, *"Practical Pharmacy Edition"* and *"Scientific Edition."* Annual subscription to the *Journal of the American Pharmaceutical Association* for nonmembers is $5.00 for the *Practical Pharmacy Edition,* $6.00 for the *Scientific Edition* or $10.00 combined.

Name in Full: Miss / Mr. / Mrs._____ (PLEASE PRINT OR TYPE NAME AND ENTIRE APPLICATION IF POSSIBLE)

Street and No._____ **City**_____ **Zone**____ **State**_____

Date of Birth_____ **Of what State Pharmaceutical Assn. are you a member?**_____ (STATE)

Graduate of_____ (INSERT NAME OF COLLEGE) **Year**_____ **Degrees**_____

Registered Pharmacist in_____ (INSERT NAMES OF ALL STATES IN WHICH REGISTERED)

Please indicate by check mark below your classification or classifications according to present employment:

____**Retail Pharmacist (R)**
____**Hospital Pharmacist (H)**
____**Government Pharmacist (G)**
____**Teacher (T)**
____**Wholesaler (W)**
____**Manufacturer (M)**
____**Representative (Rp)**
____**Research or Control Chemist (Rcc)**
____**Association Official (A)**
____**Student (S)**
____ _____
____ _____ (OTHER)

Signature of Applicant_____

This application is endorsed by the following members of the *American Pharmaceutical Association:*

Name_____ **Name**_____

Please send this application with check or money order for $15.00 to:

ROBERT P. FISCHELIS, Secretary,
American Pharmaceutical Association
2215 Constitution Avenue N. W., Washington 7, D. C.

M_____
CO_____
C_____
CIR_____

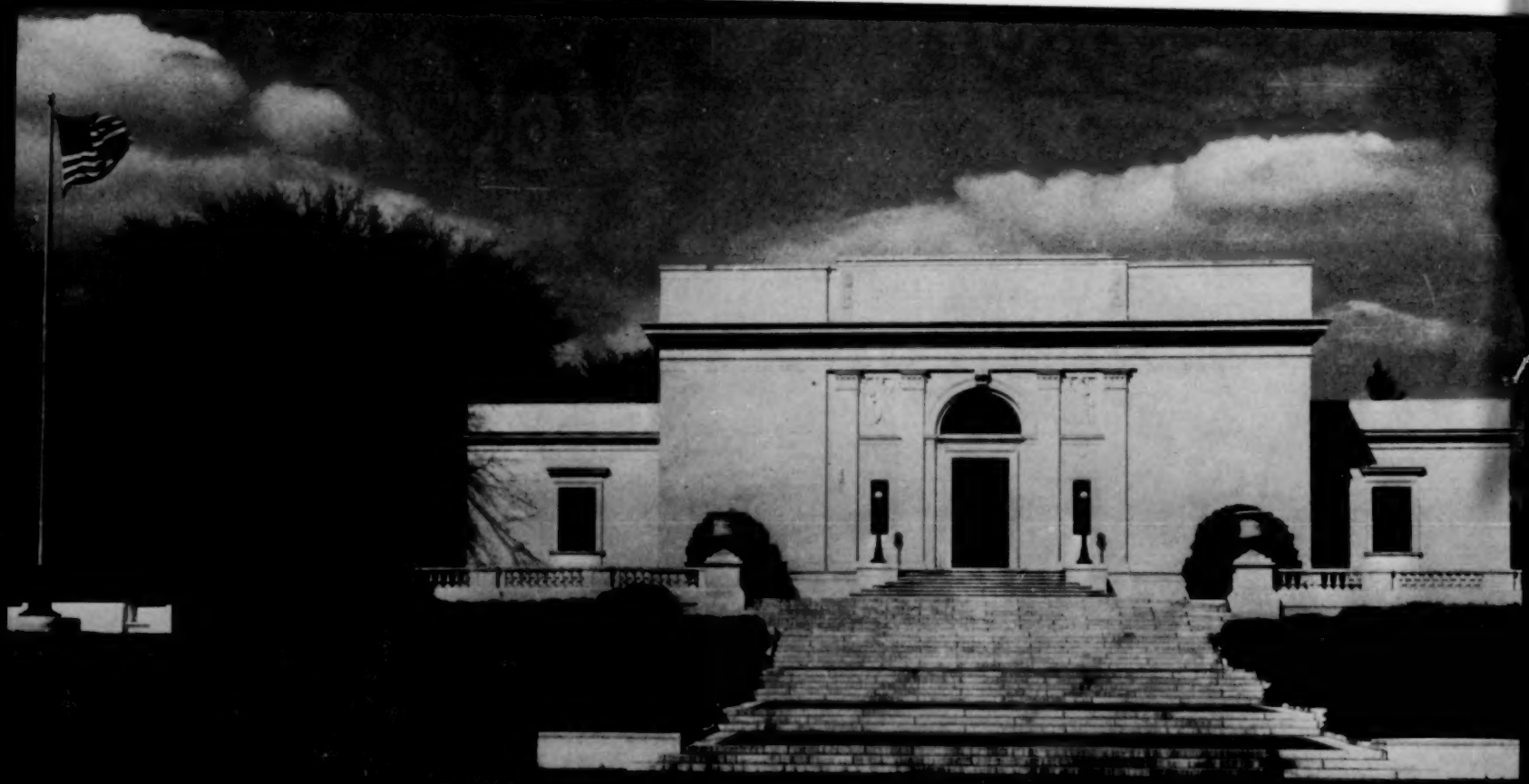

The American Institute of Pharmacy, headquarters of the American Pharmaceutical Association, dedicated in 1934. The memorial flagstaff commemorating the activities of all pharmacists who served in the wars of our country is shown at the left. The proposed addition will adjoin this building at the left, behind the flagstaff.